2 CENTS PAY NO MORE!

Chicago Daily Tribune

THE WORLD'S GREATEST NEWSPAPER

FINAL EDITION

VOLUME LXXXVI.—NO. 303 [REG. U.S. PAT. OFFICE: COPYRIGHT 1927 BY THE CHICAGO TRIBUNE.] TUESDAY, DECEMBER 20, 1927.—38 PAGES THIS PAPER CONSISTS OF THREE SECTIONS—SECTION ONE ***** PRICE TWO CENTS IN CHICAGO ELSEWHERE AND SUBURBS THREE CENTS

IDENTIFY KIDNAPER OF CHILD

FLAY HEARST IN SENATE FOR HIS MEXICO 'EXPOSE'

Norris Calls Editor "Without Honor."

BY ARTHUR SEARS HENNING.

[Chicago Tribune Press Service.]

Washington, D. C., Dec. 19.—[Special.]—William Randolph Hearst was excoriated in the senate today for his publication of unauthentical Mexican documents impugning the integrity of four senators and several other persons.

All the members of the special investigating committee, with the exception of its chairman, Senator Reed [Rep., Pa.], who was absent, took occasion to exonerate Senators Borah [Rep., Idaho], Norris [Rep., Neb.], La Follette [Rep., Wis.], and Heflin [Dem., Ala.]. These four were named in the alleged document purporting to be an order on the Mexican treasury for the payment to them of $1,215,000.

Charges Selfish Purpose.

Senator Robinson [Dem., Ark.], minority leader of the senate and a member of the investigating committee, denounced Hearst unmercifully. He charged the publisher with the dishonoring of public men to further his own selfish purposes.

A blistering open letter to Hearst by Senator Norris, who is confined to his home by illness, was read in the senate at the instance of Senator Howell [Rep., Neb.].

"The record which you have made in this matter," concluded the Norris letter to Hearst, "is sufficient to place your publications in disrepute in the minds of all honest men and it demonstrates that the Hearst system of newspapers, spreading like a venomous web to all parts of our country, constitutes the sewer system of American journalism."

Find No Evidence of Bribe.

Senators Johnson [Rep., Cal.], Jones [Rep., Wash.], and Bruce [Dem., Md.], the other members of the investigating committee who were present, hastened to assure the senate that not a scintilla of evidence had been found to indicate that the four senators mentioned in the documents had received any bribe money or had even been approached with the object of bribery.

If it was the purpose of Hearst, as charged by his critics, to provoke a break between the United States and Mexico he apparently has been circumvented by a combination of circumstances. Chief of these are the friendly relations with the Calles government brought about by our new ambassador, Dwight Morrow, and our national hero of the hour, Col. Lindbergh.

May Relax Arms Embargo.

It was learned tonight that the administration is considering the advisability of relaxing the rigor of the embargo on the export of arms and munitions to the Mexican government. The first step may be a lifting of the embargo on the export of airplanes to Mexico. The arms embargo was clamped down more tightly than ever following disclosures that the Mexican government was arming the Nicaraguan revolutionists.

After pronouncing Senators Borah, Norris, La Follette, and Heflin "uncorrupted and incorruptible," Senator Robinson of Arkansas turned his attention to Hearst.

"Hearst's sin," he said, "is not so much that he inconsiderately published documents involving the names and honor of senators who were guiltless, but that he fails now, through his agencies of publicity, to undo in part the wrong that he has done. It takes years to build a reputation that will stand the constant beat of the white light of publicity. One who accomplishes that aim has achieved something worth while, something that is valuable beyond price.

Distrust Breeds Revolution.

"There are sufficient incidents founded in fact to threaten the public confidence in the officers of this government. Whenever the public believes that the men who serve them are corrupt, that opinion will reflect itself in revolution, in processes of destruction. It is right and proper that they who violate their honor and receive consideration for service, consideration of a questionable nature, should be exposed and scourged from public life.

"It is a pity—great God, it is a crying pity—that the great power of the Hearst newspapers has not been employed to the purification of public office, where corruption is known to exist. It is a wrong which cannot be characterized here that the mighty genius which has amassed millions and acquired control of publicity agencies that reach from limit to limit of this continent should seek to

(Continued on page 8, column 1.)

Oxygen Gone, Signal S-4 Survivors

NEWS SUMMARY of the Tribune

[And Historical Scrap Book.]

Tuesday, December 20, 1927.

DOMESTIC.

Kidnaper and slayer of Los Angeles girl identified by finger prints as former employé of bank in which her father is cashier. Page 1.

Hope of rescuing survivors in S-4 wanes as they signal last bottle of oxygen is gone and gale holds up rescue crews. Page 1.

Mrs. Lindbergh flies from Detroit to St. Louis on air trip to son in Mexico City; plane hops off again today. Page 3

Followers of King Ben await "fourth day" for him to arise like Lazarus of Biblical fame. Page 7.

George Remus, in final argument, tells jurors he slew wife in defense of his honor and the sanctity of his home. Page 12.

Oklahoma chief justice demands bayonet for legislators for defying court. Page 14.

WASHINGTON.

William Randolph Hearst excoriated in senate for publishing Mexican bribe articles. Page 1.

Hearst replies to Senator Norris' open letter. Page 8.

Bill demands two years in prison for gas men who snoop in cellars. Page 9.

Haugen introduces new Haugen-McNary bill in house, with number of changes from old measure. Page 11.

Admiral Magruder appears before house committee and suggests elimination of several naval stations, including Great Lakes. Page 15.

Senate delays going into public utilities finances. Page 15.

Oil case juror who talked about having been "approached" will testify today in contempt hearing. Page 13.

LOCAL.

Millions of dollars in leases favorable to tenants are at stake in making Christmas dry at clubs and cafes; breaking Volstead law can void lease on landlord's demand. Page 1.

New anti-smoke bureau demanded by Ald. Woodhull as fight is stopped. Page 1.

Lake Forest police ask Los Angeles to hunt man accused here on girl's charges; may be suspect in Parker murder. Page 2.

Aldermen plan $300,000 improvements at municipal airport. Page 3.

More than 1,300 guest cards issued for THE TRIBUNE's Christmas party for ex-service men. Page 16.

Dr. Bundesen named health chief of sanitary district. Page 16.

Inventory values Ralph Van Vechten estate at $6,000,000; shows banker's careful investments. Page 18.

Radio programs. Page 18.

Obituaries; death notices. Page 32.

FOREIGN.

Pope confers red hat on five new cardinals, all non-Italians. Page 5.

Approximately 2,200 dead is price China pays for crushing revolt instigated by Moscow. Page 7.

Twenty dead in Europe as record cold wave sweeps southward over France to Southern Italy. Page 9.

Protestant leaders of Anglican church arouse Christian England against papal influence alleged to be behind prayer book rejected by commons. Page 19.

SPORTS.

Representative Britten asks congress to end army-navy grid dispute. Page 21.

Bruins again fall before Celtic pro basketball team. Page 21.

Schaefer wins first block 18.2 balk line billiard match. Page 21.

Mike Dundee outpoints Ray Miller at charity show. Page 21.

St. Rita High school basketball teams win two games from Calumet. Page 22.

Northwestern seeks basketball victory over Notre Dame tonight. Page 22.

Illinois cagers leave tomorrow for trip to coast. Page 22.

Crystal Domino wins De Soto handicap at New Orleans. Page 22.

EDITORIALS.

The Prohibition War Ships; The High Cost of Smoke; Silence Wanted; Navy Pier; Massacre in Canton. Page 10.

MARKETS.

Drop in supplies helps hog and cattle markets. Page 23.

Grain prices advance in trade largely in preparation for United States crop report. Page 24.

Stocks continue upward trend with rush of buying late in session. Page 25.

United States department of agriculture estimates value of farm crops at $8,428,626,000. Page 28.

Want Ad index. Page 33.

Average net paid circulation of THE CHICAGO TRIBUNE November, 1927:
Daily - - 783,850
Sunday - 1,186,487

SANTY IS A GRAND OLD MAN

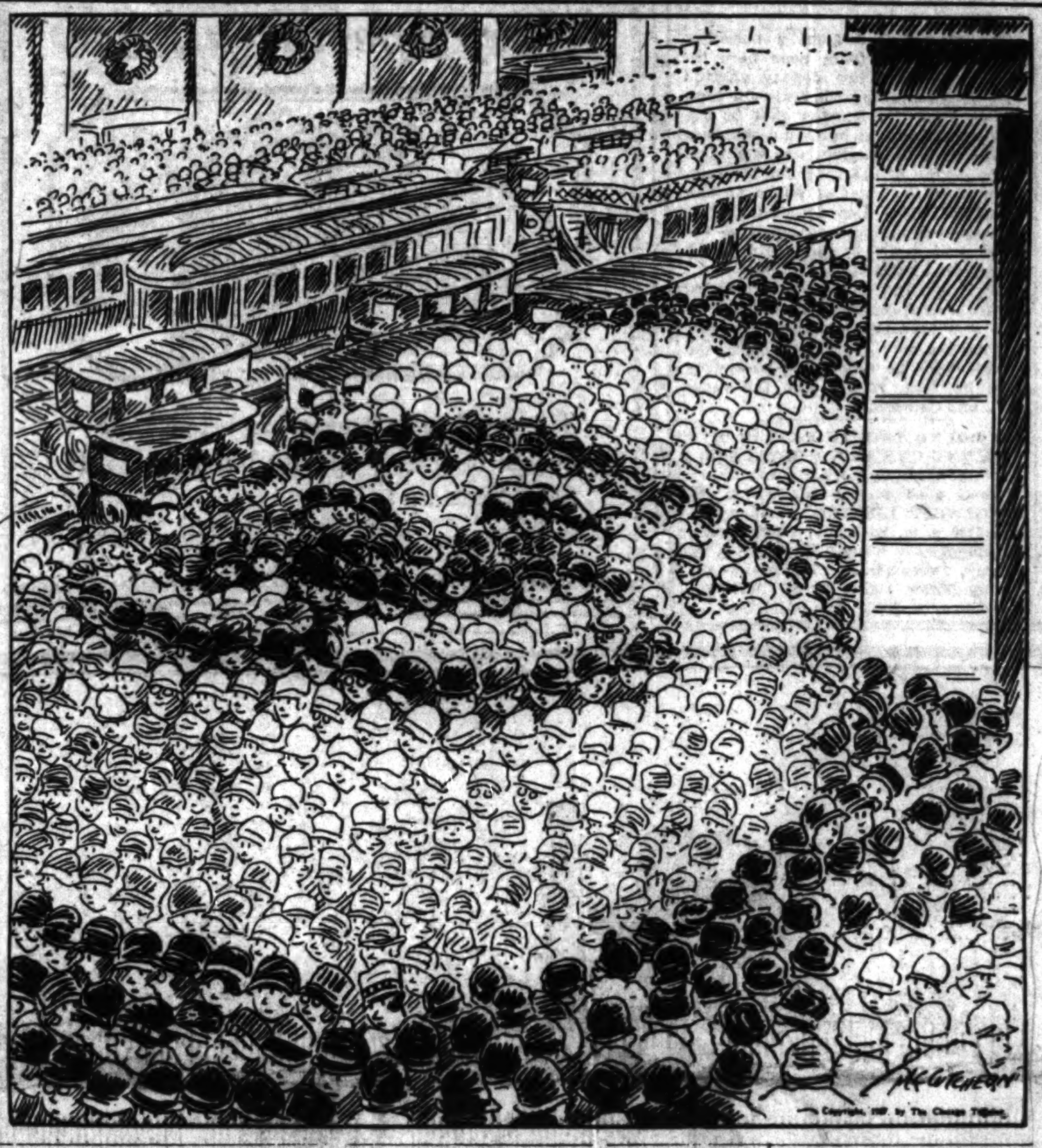

Copyright, 1927, by The Chicago Tribune.

ITALO-BELGIAN FEUD HEALED; SEE ROYAL MARRIAGE

[Chicago Tribune Press Service.]

BRUSSELS, Dec. 19.—The Italo-Belgian fued that reached a climax with the recall of the Italian envoy to Brussels six months ago, was formally ended today when Italy asked the Belgian government to approve the appointment of Marquis Carlo Durazzo, Italian minister to Bucharest and chief agent of the Italo-Roumanian entente, as ambassador to the court of King Albert.

Simultaneously there was a rebirth of court gossip about the marriage of Princess Maria Jose to Prince Humbert, who is in line for the throne of Italy. One of the chief functionaries of the Belgian court recently explained that the situation is most delicate because gossip and press comment have caused both parties to hesitate about the engagement which the Belgian and Italian courts obviously are promoting.

"It is very unfortunate," the official said, "but both Maria Jose and Humbert are annoyed over all the publicity and it looks as though they are getting to hate each other as a result."

BULLDOG HELPS GIRL FLEE FIRE ON GOLD COAST

Old King Tut proved to be very much alive last night when he strained upon the leash as he dragged his owner, Miss Olive May Rosser, 15, out of her burning home at 19 East Bellevue place. Miss Rosser carried the bulldog's playmate, Felix the cat, under her arm as she fled to safety. The girl lived with her mother and stepfather, Benjamin Miller, in the four story apartment building at that address. Firemen estimated the damage at about $1,500. A number of other residents of the building were driven out in the cold.

"Catch a Cold Daily Club" Swims in Ice Filled Danube

[Chicago Tribune Press Service.]

VIENNA, Dec. 19.—Vienna's "Catch a Cold Daily club" today descended on the Danube, which is not blue or beautiful, but full of ice. Fifteen people, including three women, three doctors, one aged 63, swam 15 minutes and then warmed up by rolling in snowbanks. The founder of the club said he hoped every member would catch cold every day, because after catching many colds, people become immune from colds and practically all head diseases and fevers.

Engineer Brings Train to Stop, Then Drops Dead

Eau Claire, Wis., Dec. 19.—(AP)—Bringing his train to a stop at the station here, Engineer Emmons Roe, 58, St. Paul, fell dead of heart failure.

Urges Bureau with "Teeth" to Fight Smoke

(Picture on back page.)

Asserting that the fight to abolish smoke has been dropped, Ald. Ross A. Woodhull [7th] proposed last night that the city's anti-smoke forces be taken out of the boiler inspection department and set up in a new bureau "which isn't afraid to do something."

"For years, we worked to pass an ordinance to get rid of the soot pall that shuts off our sunlight and blackens our buildings," he declared. "Now the boiler inspectors tell us the ordinance is bunkum—that it can't be enforced.

"I, for one, think it can be enforced and if the boiler inspectors aren't going to do it, let's turn it over to somebody who will."

Ordinance Called Vague.

Ald. Woodhull's charges came at the close of a night budget session of the city council's finance committee which has tentatively allowed Chief Boiler Inspector George Nye to drop from the 1928 payroll 30 smoke inspectors, replacing them with boiler inspectors. Earlier in the session, Mr. Nye and his deputy, Gerald Gearon, told the committee the smoke ordinance is "vague" and should not be enforced.

"That means we're pulling all the teeth out of the smoke fight," Ald. Woodhull declared. "We're simply serving notice to people to let their chimneys smoke all they please. After all the progress we have made against smoke, we're letting everything go by the board."

In order to cut off Ald. Woodhull's remarks, which he said would start a long controversy, Ald. James B. Bowler [24th] moved that the committee adjourn. The motion prevailed.

Campaign of Education.

Mr. Nye's arguments before the committee were to the effect that the elimination of smoke is purely a question of coöperation and education. He pointed out that his policy is a reversal of that pursued by former Health Commissioner Bundesen, from whose department the smoke forces were transferred last July. Dr. Bundesen's policy was one of both education and "the big stick."

"There's no use kidding ourselves about this smoke business, gentlemen," Mr. Nye said. "Up to the present there has been no invention to stop smoke. Prosecution won't work. It's a campaign of education—that's all there is to it."

Mr. Gearon added that watching stacks and prosecuting on evidence of violations "will never do any good."

Chairman John S. Clark [30th] suggested as a compromise that instead of firing all of the 30 observers, Mr. Nye keep five with long civil service records on smoke work. The chief boiler inspector objected to this but said he was agreeable if the committee insisted.

Ald. Woodhull announced last night that he intends to finish his statement at today's meeting, when he will ask for a reconsideration of the whole question. Although the committee expects to finish its final check on the budget Thursday, it still has time to make any changes in any department where it sees fit.

THE WEATHER

TUESDAY, DECEMBER 20, 1927.

Sunrise, 7:14; sunset, 4:21. Moon rises at 4:46 a. m. Wednesday. Venus is the morning and Jupiter the evening star.

Chicago and vicinity—Fair Tuesday and probably Wednesday; somewhat warmer; moderate westerly winds, shifting to southwest by Wednesday.

Illinois—Fair Tuesday and Wednesday; somewhat warmer Wednesday.

TRIBUNE BAROMETER.

TEMPERATURES IN CHICAGO

MAXIMUM, 1 P. M. 21
MINIMUM, 5 A. M. 6

3 a. m.... 7	Noon 17	8 p. m....14
4 a. m.... 7	1 p. m....21	9 p. m....14
5 a. m.... 6	2 p. m....20	10 p. m....14
6 a. m.... 6	3 p. m....19	Unofficial—
7 a. m.... 6	4 p. m....19	11 p. m....14
8 a. m.... 7	5 p. m....17	Midnight ..14
9 a. m 9	6 p. m....16	1 a. m....13
10 a. m....13	7 p. m....14	2 a. m....13
11 a. m....15		

For 24 hours ended at 7 p. m., Dec. 19: Mean temperature, 13; normal, 28; excess since Jan. 1, 459 degrees.

Precipitation, none; excess since Jan. 1, 5.86 inches.

Barometer—7 a. m., 30.36; 7 p. m., 30.38.

Highest wind velocity, 20 miles an hour, from the west, at 3:27 p. m.

[Official weather table on page 33.]

Roumania Gives American Injured in Riots $50,000

VIENNA, Dec. 19.—[U. P.]—Wilfred Keller of Pensylvania, who was injured in recent anti-Hungarian and anti-Semitic student riots at Grosswardein, Roumania, will be awarded $50,000 governmental indemnity, official advices from Bucharest said today.

Mate's Back Seat Driving Annoys Wife, Asks Divorce

"Back seat driving" by her husband was recited yesterday by Mrs. Edith Anderson, 6442 Kenwood avenue, in her plea for a divorce from Lester G. Anderson. Circuit Judge George Fred Rush indicated she will be granted a decree.

Burns at Bonfire Cause Death of 7 Year Old Girl

Josephine Kulikas, 7 years old, 8837 Houston avenue, who was severely burned when her clothing caught fire as she stood near a bonfire on Dec. 15, died last night at the Chicago hospital.

HOPE OF RESCUE WANES FOR 6 IN UNDERSEA TOMB

Gale Halts Fight to Save Sailors.

BULLETIN.

Boston, Mass., Dec. 19.—(AP)—Besides Lieut. G. N. Fitch, the men on the sunken submarine S-40 who still were alive today are R. L. Short, R. A. Crabb, George Pelnar, Frank Snizek, and J. L. Stevens, the Boston navy yard announced tonight.

(Pictures on back page.)

Provincetown, Mass., Dec. 19.—[Special.]—One chance for rescue still existed tonight for the six men living in the sunken submarine S-4. It was that by restraining their muscular activity to a mimimum and breathing shallow breaths at long intervals, they could conserve their supply of oxygen until the raging winds and water 100 feet above them quieted down sufficiently to allow the great rescue fleet now assembled here to get to work.

The surviving six trapped men were still full of life and hope. Signals tapped on the steel hull with a hammer came through the day and continued to come early in the night—one tap for a dot, two quick taps for dash.

Use Last Oxygen Bottle.

"Have used our last oxygen bottle," was one message picked up tonight on the submarine S-8 by its oscillator, which detects vibrations under water.

Again the faint, distant tap-tapping registered on the oscillator. The dots and dashes, decoded, said:

"Please send us oxygen, food and water."

Throughout the day the hammer taps pleaded for haste. The message showed that the six men were well aware of their desperate condition. Once the hammer asked if there was any chance of rescue. No reply could be made. Until early this morning divers on the outside could tap replies and messages of hope, but the rough sea and 45 mile northeast wind made diving and rescue operations impossible during the afternoon and night.

Signal Air Is Very Bad.

The hammer, which is believed to be in the hand of Lieut Graham Newell Fitch as it taps its messages, rang out the statement during the afternoon that the oxygen supply would be exhausted by 6 o'clock tonight. But there was still life on the ship during the evening. The same air can be breathed and rebreathed, the purifiers in the compartment taking out the excess carbon dioxide. But the signaller, in his hammer conversation with divers, said the air was very bad.

While the sound sensitive apparatus on the S-8 was catching these messages, high watery walls were rolling and breaking overhead. Mine sweepers and destroyers threatened to ram each other when they attempted to coöperate, and rescue operations had to be suspended.

In Steel Tomb Since Saturday.

The submarine sank at 3:57 o'clock Saturday afternoon. At 3:57 o'clock this afternoon the six men had passed their forty-eighth hour in their sunken steel tomb, twenty feet long, ten feet wide, six to eight feet high, and full of complicated apparatus which left but little air space for so many.

Experienced submarine men, they knew their chance of rescue to be slight. Only twice have men escaped from such a predicament. In 1921 the stern of the damaged S-48 was held above water until a hole was cut through to permit forty-three men to escape. On another occasion a man was shot out of a torpedo tube from a submarine resting on the bottom.

The six men who still live on the S-4 are in the compartment with the torpedo tubes, but it is doubtful whether the control apparatus is in condition to enable any one to attempt this hazardous mode of escape.

May Try Torpedo Tubes.

One of the messages hammered on the hull of the sunken submarine was the suggestion that the rescuers could use the torpedo tubes from the outside to convey food, water, and air into the compartment. This, according to officers of the rescue fleet, may be attempted.

While the time element was running furiously against them, their one faint hope of ever seeing daylight again was

(Continued on page 6, column 2.)

Club Millions at Stake for Dry Christmas

There will be no drinking parties in the Chicago Athletic Association clubhouse at 12 South Michigan avenue on Christmas or New Year's eve. If there were any it might cost the members $176,000 a year for sixty-two years—a grand total of $10,912,000.

William H. Powell, president, announced the ban on alcoholic festivity in a pre-holiday statement last week. Yesterday he amplified the statement just a little.

"Liquor will be forbidden in the dining rooms and elsewhere," he said.

Members Want Quiet.

"We have 3,000 members, all law abiding citizens. Their average age is 55 years and they don't want any wild revels in the house. That's the sole reason for my statement."

But the financial hazard of drinking on the premises was explained by real estate dealers. The association pays a rent of $9,000 a year for the site of its club house. Mark Levy, a broker, estimated that it could be rented now at $185,000 a year.

The lease was presented to the organization, practically as a gift, by Marshall Field Sr. It was on a 99 year basis and still has sixty-two years to run. At present the site is owned by Lady Ethel Field Beatty, wife of the British admiral, Lord Beatty. The lease represents a gain to the association of $176,000 a year, by the estimates.

Some Want Wet Christmas.

It is a matter of speculation whether the thought of turning to the prohibition law has occurred to Lady Beatty. But it is no secret that there are in Chicago many landlords who are conferring with their attorneys and regarding with some hopefulness rumors that this will be a wet Christmas.

From their standpoint, the advantage of the situation is that the courts have held that violation of the Volstead rules by a tenant is legal ground for a landlord to break his lease.

That the tenants holding valuable leases are not unaware of this is evidenced by the notes of true sincerity in their declarations to the prohibition authorities that they are going to meet requests for setups with blank stares and that they will eject drinkers from the premises.

Would Like New Lease.

The owner of a well known restaurant, located on a valuable site, made known his fears.

"Our rental is comparatively low and the lease has ninety odd years to run," he said. "Naturally the landlord would like to put us out. He is watching us for a chance and is ready to call on the dry agents for help. Nobody is going to get any evidence on us. All drinking is taboo here."

Another case in point was that of the Louisanne restaurant which was situated formerly at Roosevelt road and Michigan avenue. A large estate which owned the property found a new tenant who would pay a much higher rental. But there was a long term lease.

As a lawyer told the story yesterday, the estate hired a detective who reported that he had obtained evidence that the Volstead act was being violated by the restaurant. Rather than face proceedings in the federal courts, the proprietor moved to another location.

Here's Legal Precedent.

The decision on which the landlords depend when they seek to break a lease was rendered in the Grossman case, according to Attorney Nicholas A. Socrates, expert in federal law. The decision as rendered by the Circuit Court of Appeals, read as follows:

"In a suit brought against a tenant and his landlords to abate a liquor nuisance under the National Prohibition Act, a cross-complaint by the landlords, seeking forfeiture of the lease is germane to the subject-matter of the bill and can be maintained, if the landlords are innocent of the wrongdoings of their tenants."

the annual literary sensation of Chicagoland! . . .

R. H. L.'s THE LINEBOOK 1927

exquisite verse . . . beautiful prose . . . and the best work of the country's leading humorist! . . . a smart, sophisticated little book, now being sold by the thousands at bookstores; in the lobby of Tribune Tower, and at Chicago Tribune Public Service Office, 1 South Dearborn Street. The price 10 cents; by mail 12 cents!

FINGER PRINTS REVEAL SLAYER OF PARKER GIRL

Accused Man Former Employe of Bank.

BULLETIN.

Kansas City, Dec. 20—(AP)—Edward Hickman, identified by fingerprints as the man sought in connection with the kidnaping and slaying of Marian Parker, lived here with his mother until last summer, when he went to the Pacific coast.

Police here revealed they had been requested to trace Hickman, who was detained by probation officers in Los Angeles July last in connection with a forged check. The youth was released on probation to friends here. On his return he was reported to have remained with his mother for a time and then to have disappeared. He was understood to have been in Chicago Oct. 13 last, and was last reported here the forepart of November.

By George K. Shaffer.

(Picture on back page.)

Los Angeles, Cal., Dec. 20, 4:30 a. m.—(Special.)—The fiend who kidnaped and murdered Marian Parker has been identified, police say, as William Edward Hickman, a young man of 17 who was up before the Juvenile court of Los Angeles last June on a charge of forgery in the bank in which Marian's father (a branch of the First National Bank of Los Angeles), was assistant cashier.

Hickman has not yet been captured or located, but the police have guarded his headquarters in Los Angeles and say they expect to take him shortly. More than 1,200 police officers are surrounding the suspect. It is almost certain he will be captured in Los Angeles within the next twenty-four hours, the police believe.

Identified by Fingerprints.

It was Hickman's telltale fingerprints that turned the arm of the law upon the most dreaded terrorist in Los Angeles' history. His fingerprints recorded in the Bureau of Identification correspond perfectly with those taken from the death messages which "George Fox" sent to Perry M. Parker, the slain girl's father. Miss Neona Britten, a teacher in the Mount Vernon Junior High school, identified a police photograph of Hickman as that of the man who led Marian away.

Hickman's rogues gallery fingerprints, the police say, tally with those taken from the steering wheel of the Chrysler coupe, which Marian's murderer drove when he snatched the $1,500 ransom money from the hands of her father last Saturday night and then threw out the mutilated corpse of the little girl in the gutter.

Arrested In June.

Hickman worked in the branch of the First National bank until six months ago. Then, the police theory is, he went to Kansas City and stole the automobile in which his nefarious deeds were carried out.

Hickman was born Feb. 1, 1910. He was arrested June 6, 1927, in Los Angeles. He was discharged from the bank on June 22, 1927, on charges involving forgery of six checks totaling about $160.

It was reported at police headquarters this morning that Parker identified a picture in the police bureau of Hickman as a man discharged from his bank last summer. Hickman's description is

* * * * *

said to correspond with that given by persons who saw the Parker case criminal.

Hickman entered a plea of guilty in the Juvenile court and was released on probation to his mother. His last known address was given at that time as 2523 Dirth street, Alhambra, which is three doors from a house which was concerned with the Parker case and which was being investigated by the police last Saturday.

Revenge His Motive.

When Hickman was in in court, Parker was the only bank official who opposed his plea for probation, and for this reason police believe the primary motive in killing the child was vengeance.

Hickman's mother is Mrs. Eva M. Hickman. His father is W. F. Hickman. He has an uncle, D. Hickman, living in Oklahoma.

Chief of Detectives Herman Cline announced this morning that the Hickman family had moved from Alhambra about a month ago. At that time they told neighbors they were going to Kansas City. The man hunt in the Parker case first turned to Kansas City with the discovery that the Los Angeles murderer drove an automobile which had been stolen in Kansas City on November 7, last, from H. L. Mantz in a hold up.

Changes License Plates.

The car later was equipped with 1927 California license plates No. 1-667-679. These plates were stolen in San Diego on December 5 from the Ford car of M. H. Eastman of San Diego. The original Missouri license plates were found under the seat cushions of the car when it was found yesterday in a public parking station where the murderer had stored it after his deed of last Saturday.

Late this morning Chief Deputy District Attorney Harold L. Davis said "there is absolutely no doubt as to the concreteness of the evidence that they have on Hickman. The finger prints of Hickman and those on the ransom letters and the murder car are identical in every iota."

Find Slayer's Lair.

Word of the escape of a suspect from a Southern Pacific train near Saugus and the discovery of a house police believe was the lair of the man who kidnaped and killed Marian Parker were earlier developments tonight in the search for the slayer.

The house is close to the spot where the slayer on Saturday night collected $1,500 from Mr. Parker and left the girl's mutilated body.

Saw 2 Men, Woman.

Neighbors said they had seen two men and a woman in the house recently, but they had moved away several days ago. In searching the house police found a scrap of paper with the word "Marian" faintly scrawled on it.

The owner of the house said it had been vacant, but when he was in it last week he found signs that someone had been occupying it unknown to him.

Several Suspects Examined.

Several suspects were taken during the day, but tonight it was believed none of them had any connection with the crime which culminated Saturday when the mutilated body of the girl was delivered to her father.

That two men may have had a hand in the crime was said to be a possibility tonight, when Miss Helen Seelye, telegraph operator, gave a description of a man who gave her one of the ransom telegrams sent the child's father. Her description differed from that given by telegraph operators at Pasadena.

Huge Total of Rewards.

The search for the suspect tonight was spurred by the collection of rewards totaling almost $100,000, most of which was in voluntary contributions, and by an attack on the efforts of city police in city council today.

At the council meeting Councilman Carl Jacobson declared the police had bungled the job and called on city officials to help in the investigation.

As one result of the day's work, the police had the car in which they believe Marian was kidnaped last Thursday and in which her dismembered body was delivered to the father.

And late tonight they received a clew from Santa Monica which they conceded important. This came from a man, whose name was not made public, who told of the disappearance from a sanitarium there several days ago of a man kept under restraint for mistreatment of young girls.

The informant said he had been the man's keeper. His description of the escaped man fits very closely to that of Marian's kidnaper, police said.

Late today the girl's funeral was held secretly. It had been announced for tomorrow morning, but to avoid a curious crowd the body was taken to Forest Lawn cemetery, where the services were conducted by the Rev. Herbert B. Smith of Immanuel Presbyterian church.

Find Room and Automobile.

Police also announced tonight that they had discovered the room from which the kidnaper had spied upon the Parker family and detectives stationed at the Parker home during the period the girl was missing. This was a room on the second floor of a private garage, at one time used as a fraternity hall.

The automobile was found in a parking lot near the spot where the child's body was left by the slayer. It was traced by the treads of its tires.

For two days police concealed that the car had been located. A guard was stationed over the car Saturday night, because the man who parked it promised to be back for his car on Sunday. But the killer never came back.

Many Arrested and Freed.

The police arrested and released a number of suspects today. The longest session of questioning was conducted behind closed doors with Detective Chief Herman Cline interrogating Earl Smith, 27 years old.

This prisoner, who is booked on a suspicion of grand larceny charge, was acquainted with both the twin Parker girls, Marian and Marjorie, and their 18 year old brother "Bill." Bill was called to the police station today in connection with the questioning of Smith. He admitted that he knew Smith.

Former neighbors of the Parkers who also knew Smith also were questioned. It was brought out, police say, that Smith was at one time warned to stay away from the Parker girls. Smith was released tonight.

Other suspects included Gaylord Barnaman, 24; Mrs. Lillian Padley, 22, and Lewis H. Wyatt, who was arrested on a bus at Las Vegas, Nev., and later released when he proved an alibi.

Mrs. Padley was arrested in a house where it was first believed the child might have been slain, but was absolved of connection with the case. She had been arrested running up and down the street screaming "I didn't kill her; I didn't kill her—they did it."

Bloodstains had not been found in the house, as previously reported, it was announced by Chief of Detectives Cline. A picture of Judas Iscariot was on a wall, and this also threw suspicion on the occupants, since the slayer had in a ransom letter described Mr. Parker as Judas Iscariot for revealing the case to the police, despite the kidnaper's warning.

Mrs. Padley pleaded guilty to drunkenness and was given the alternative of $10 fine or ten days in jail.

Chief Cline said there was no indication that the body of the child had been dismembered in the house where Mrs. Padley was arrested.

Smith and Barnaman were viewed at police headquarters by Mrs. Mary Holt, official of the Mount Vernon Junior High school, but she was unable to identify any of them as the man who lured Marian away.

The kidnaper had asked her permission to take the child from school Thursday, representing that her father had been hurt in an accident.

Barnaman was placed under arrest after he had telephoned to radio stations representing himself as the kidnaper and inquired about reward money. Investigators were inclined to believe that Barnaman was a "crank" and that he had no connection with the killing.

The coroner's inquest was held this morning at the county morgue. No member of the family attended the inquest, and the coroner's jury returned the verdict that Marian "came to her death at the hands of a person or persons unknown to the jury, acting with homicidal intent."

There were only three witnesses at the coroner's jury, Mrs. Holt, Dr. Frederick Wagner, county autopsy surgeon, and Detective Lieutenant W. W. Warren.

Dr. Wagner, who is a neighbor of the Parkers, was in tears. He said that it was yet impossible to tell if the little girl had been given an anesthetic or poisoned prior to the dissection of her body.

Suspect Jumps from Train.

Saugus, Cal., Dec. 19.—[Special.]—A posse of 250 men tonight was combing the country near here for a man who, police say, may be the kidnap-slayer of 12 year old Marian Parker in Los Angeles.

The man leaped from a speeding Southern Pacific train near here tonight to escape two deputy sheriffs who were searching the train for him. Deputy Sheriff Bogardus shot as the man jumped and as he used a shotgun, it is believed the suspect was wounded.

The search of the train for the man came after the chief of police at San Fernando wired Los Angeles that a man answering the description of the killer had boarded the train as it pulled out of the station there.

Bogardus and a constable boarded the train at Newhall a few miles from here and proceeded through the cars seeking the man. As they entered the car in which he was riding he sprang from his seat, rushed into the vestibule, and jumped.

$8.00 ROUND TRIP TO KANSAS CITY VIA THE CHICAGO, MILWAUKEE & ST. PAUL RAILWAY.

Tickets good only in coaches on the SOUTHWEST LIMITED, leaving Chicago 6:00 p. m. Saturday, December 24. Returning leave Kansas City 6:00 p. m. Monday, December 26. Tickets on sale at City Ticket Office, 50 S. Clark St., Phone Central 7600.—Adv.—3456-748.

URGE ARREST OF LAKE FOREST MAN IN KIDNAP CASE

Chief of Police Lester Tiffany of Lake Forest yesterday telegraphed the Los Angeles police, urging that they strive to arrest Clarence Lowitz, 28 years old, in connection with the kidnaping and murder of 12 year old Marian Parker. This was before it became known the slayer had been identified.

The board of education of Lake Forest in January, 1926, offered a reward of $1,000 for the arrest and conviction of Lowitz, who is accused of attacking four girls after he had lured them, one by one, from the suburbs' schools by methods identical with those used by the man who kidnaped the Parker girl.

Lowitz was publisher of the North Shore Blue Book, a commercial directory, and was reputedly a $10,000 a year man. He formerly lived at 6040 Kenwood avenue, but after parents of one of his alleged victims had placed a formal charge of rape against him he fled and only vague traces have been found of him. Lake Forest has expended $3,000 in the search.

Shortly after last Christmas Lowitz is alleged to have gone to the Gorton school and asked to be allowed to take a 13 year old colored girl to her home, adding that her mother was ill. The girl was taken to the forest preserve and attacked.

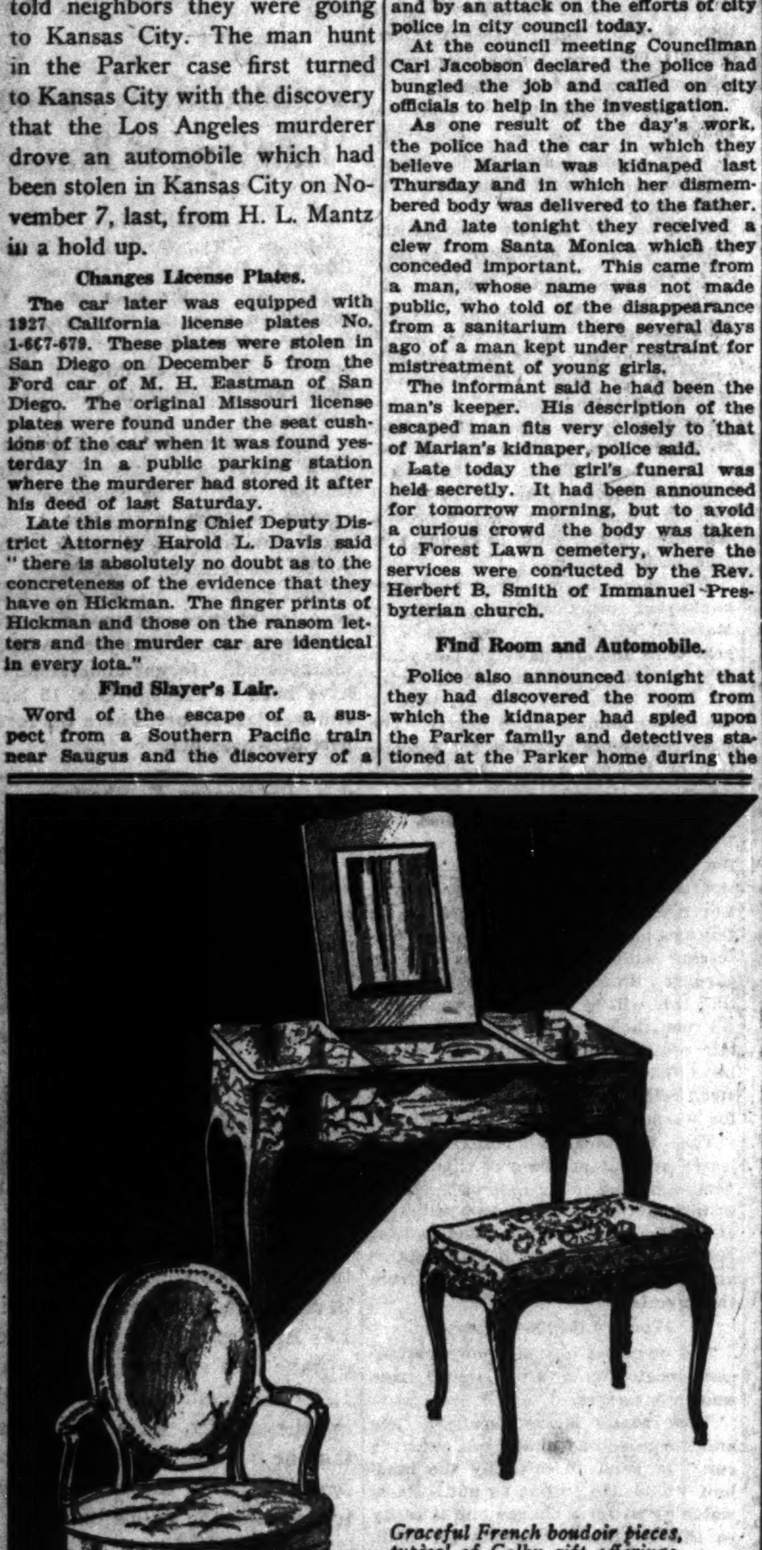

Graceful French boudoir pieces, typical of Colby gift offerings. The poudreuse is in black lacquer, the bench in floral petit-point and the chair in green and gold.

Gifts that find feminine favor

He is a wise man who chooses his lady's gift at Colby's. His selection will be among the most impressive arrivals on Christmas, and it will combine enduring beauty with real utility.

JOHN·A·COLBY·&·SONS
129·NORTH·WABASH·AVE
Interior Decorators Since 1886

XMAS SPECIALS

These very smart Zylo and Sterling Silver Oxfords and Lorgnettes are Invitingly priced for Christmas giving

$10 values $6.50

Schulte
Glasses that Grace the Face

•OPEN till 9 P. M.•
Twenty Optometrists Offer Examinations Without Obligation

•139 SOUTH STATE
•17 W. MADISON
•136 NORTH STATE
16 S. MICHIGAN
118 S. DEARBORN

MANDEL BROTHERS MEN'S SHOPS

Fur lined gloves

Very special at, 3.95

The leather is smart imported cape—brown or gray—heavily lined with soft fur. Sizes up to 10.

First floor, Wabash.

Rothschild G.G.G. originations in silk-lined suits for young men

$65

every one of the finest imported weaves

There's nothing to quite equal these suits for trimness, keenness, genuine smartness—marvelous restrained dignity. Every suit's hand needled of the costliest Huddersfield worsteds and of the finest Scotch Saxonies—sumptuously silk-lined. The price is only a fraction of their real worth—$65

Young men's suits 4th floor

IMPORTERS—MANUFACTURERS—RETAILERS—WHOLESALERS

MAURICE L ROTHSCHILD

State at Jackson

MINNEAPOLIS CHICAGO ST. PAUL

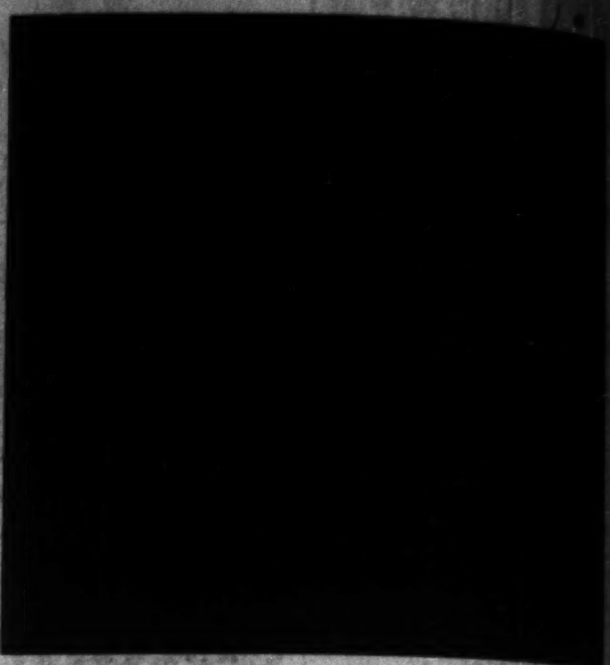

PUZZLE! . . . FIND DAD

This is a picture of Dad hiding little Donald's box of De Met's Candies! He has turned out all the lights . . . so that watchful Donald cannot see him! It's a good idea to make your reservations of De Met's Candies for Christmas . . . NOW! Wonderfully appropriate one, two, three and five pound Christmas boxes at 70c, 80c and $1.00 the pound.

CANDIES

De Met's

STATE AND ADAMS STREETS
Right on the North East Corner

103 WEST ADAMS ST. In the New Bankers' Building	69 EAST MONROE ST. Between Michigan and Wabash
5 WEST RANDOLPH ST. Between State and Dearborn Sts.	330 S. MICHIGAN AVE. Betwen Jackson and Van Buren
114 SOUTH STATE ST. Between Adams and Monroe Sts.	64 E. WASHINGTON ST. Between Michigan and Wabash Ave.
11 WEST MADISON ST. Between State and Dearborn Sts.	51 WEST MADISON ST. Between Dearborn and Clark Sts.

De Met's Kitchens, 229 North State St.

Every Woman Admires All-Silk

Chiffon Hose

$1.95 Pr.

SO exquisite and sheer! . . . As thin as mist, yet strongly woven of finest strands of silk! The delight of every smartly dressed woman . . . Hose like this. As pleasureable to give as to receive. For the first time, *all-silk* at $1.95. Or a Christmas box of 3 pairs for $5.70.

A complete line of the famous Gotham Gold Stripe Hosiery in sheer and regular weights. $1.75 up.

John T. Shayne
INCORPORATED
Shop for Women

MICHIGAN at RANDOLPH

MRS. LINDBERGH FLYING TO SON; MAKES ST. LOUIS

With Party in Big Warm Car; Off Again Today.

(Picture on back page.)

St. Louis, Mo., Dec. 19.—(AP)—Mrs. Evangeline Lodge Lindbergh arrived at Lambert-St. Louis flying field at 3:30 p. m. today on the first lap of her air journey to Mexico City to join her son, Col. Charles A. Lindbergh, for Christmas.

The trip from Detroit consumed five hours and forty-five minutes' flying time. As Mrs. Lindbergh stepped out of the warm car of the huge tri-motored monoplane she was welcomed by a party of St. Louisans, including ... M. Bixby, president of the chamber of commerce.

Formalities over, Mrs. Lindbergh was escorted to "Louie's Place," a lunch stand made famous by the fact that Col. Lindbergh had breakfast there the morning he left St. Louis on the flight which eventually landed him in Paris.

No Discomfort from Cold.

Asked if she had found the trip cold, she replied: "No, only when I get out of the plane."

Three hours were required for the trip from Detroit to Indianapolis, where the party lunched, and the flight from Indianapolis to St. Louis was made in 2 hours and 45 minutes.

Mrs. Lindbergh will remain here tonight as the guest of Maj. and Mrs. W. B. Robertson. She will leave at 8 a. m. for San Antonio, Tex., the terminus of the second lap of the journey.

Mrs. Lindbergh had as companions W. B. Stout, designer of the Ford plane; Mrs. Stout, Harry Brooks, pilot; H. A. Russell, mechanic, and L. Lajous, Ford representative in Mexico City.

SEES AZTEC GARDEN SPOT

BY JOHN CORNYN.

[Chicago Tribune Press Service.]

[Copyright: 1927: By The Chicago Tribune.]

MEXICO CITY, Dec. 19.—"Every day brings something new and unexpected in my experiences in Mexico," said Col. Charles A. Lindbergh after a trip to Xochimilco and the "floating gardens" that don't float.

"In Mexico there is a much greater variety of life than in Europe, and Mexico has its own local color, which is enchanting. I am enjoying myself hugely every minute of the time here. The climate, flowers, and life here have provided a new experience."

As the guest of the city today Col. Lindbergh saw a phase of life much as it was in the days before the conquest of Mexico. In an Indian canoe, amid winding canals separating ancient floating gardens, the canoes glided along through constant verdure and flowers. As they passed the natives showered flowers upon him.

Dines on Historic Ground.

At a banquet in the open in the midst of the miles of gardens, with the city officials about him, Col. Lindbergh dined on the historic ground where the Aztec princes and kings partook of their repasts, and where one of the greatest battles, which decided the fate of the Aztec empire, was fought.

About him the natives still spoke the old Indian speech of Montezuma's day.

So far Lindy has not ridden on a railway or street car in Mexico, and incidentally he mentioned: "I have not ridden on a street car or railway train since May 1, though in that time I have traveled 40,000 miles."

Alludes to Mother's Flight.

Alluding to his mother's visit Col. Lindbergh said: "My mother never before in her life took such a long air trip as the one to Mexico City, but she has flown over since I began handling airplanes. She will make the trip by Wednesday and consequently will be here Wednesday or Thursday. I expect to go out some distance to meet her in the Spirit of St. Louis, but I do not expect to go to Tampico.

"Mexico is a wonderful place for tourists, with its perfect climate and unusual sights," said the colonel, commenting on the magnificent weather today, and the trip to the floating gardens. "We in the north have no idea of the attractions of scenery and climate, the picturesque sights and contrasts of races and conditions here in Mexico. The airplane is destined in the near future to aid largely in making a great tourist center of Mexico."

CONTINUE ENDURANCE FLIGHT

Lieut. George R. Pound (left) and Capt. Charles K. Smith, who have been in air since 8:23 a. m. Sunday. [Pacific and Atlantic Photo.]

Seek Endurance Mark

San Francisco, Cal., Dec. 19.—(AP)—Roaming through the airways of California since 8:23 Sunday morning, the crew of the huge trimotored monoplane, Spirit of California, kept on tonight with high hopes of setting a new endurance flight record. The monoplane was running with motors idled down tonight as it approached the 36th hour. Heavy gasoline consumption during the day caused some alarm that exhausted fuel might force the plane down before it passed the endurance mark of 52 hours, 22 minutes, and 31 seconds, the present record.

Today the plane cruised through the Sacramento and upper San Joaquin valleys, with Lieut. George R. Pond, U. S. N., and Capt. Charles Kingsford-Smith of Australia alternating at the controls.

At 5:07 p. m. a message was radiocast saying one of the generators on the plane was out of order, but this condition would not prevent the craft from continuing the endurance effort.

PLAN $300,000 IMPROVEMENTS AT CITY AIRPORT

Aldermen Would Double Size of Field.

Prompted by Chicago's growing importance as an air center, the city council's finance committee took steps yesterday to double the size of the municipal airport and to spend $300,000 for its permanent improvement.

With a new field built on the lake front, as contemplated, the municipal field at 63d street and Cicero avenue will be even more valuable than at present, Walter Wright, head of the bureau of parks and director of the field, explained. Every plane landing on the lake front will go to the west side field for refueling, repairs, and hangar facilities, he said.

Seeks Additional Tract.

The city now uses the municipal field, a 320 acre tract, under a 10 year lease from the board of education which owns another 320 acre tract adjacent on the north.

The finance committee directed its real estate subcommittee to start negotiations with the board to add to the field the second tract and also to secure title, if possible, to the entire square mile or extend the lease to 99 years. One proposal was that the city might exchange for the field its title to the Clarendon beach property at Wilson avenue and the lake which the board wants as a junior and senior high school site.

Building and Runways.

Included among the improvements asked by Mr. Wright are a $50,000 administration building; runways and lights on the west side of the field costing $125,000; drainage of the east portion, $30,000, and a fence around the whole field, $20,000.

It was tentatively decided by the committee to either appropriate for the improvements from the 1928 corporate fund budget or provide for them in a bond issue to be submitted to the voters at the April primary.

TRIES TO HEAT ROOM, DIES.

It was cold in his room so John Howard, 23, procured a gas heater to warm up his quarters at 3517 Wilcox street. After several hours' use the heater consumed all the oxygen in the air and he was found dead there by his landlady.

COOK COUNTY'S TOLL OF AUTO DEATHS NOW 950

One death due to an automobile accident yesterday raised Cook county's 1927 toll to 950.

Isaac Day, 69 years old, 6327 Stewart avenue, died in the Mercy hospital of injuries caused Dec. 12 when he was struck by an automobile at Wentworth avenue and Thirty-first street. David Forbes, 6032 Calumet avenue, the driver of the car, has been notified to appear at the inquest.

Henry Pater, 43 years old, of Hammond, Ind., was killed in the Indiana city yesterday when his automobile struck a traffic signal pylon. No deaths from automobile accidents in Cook county were reported during the day, the toll for 1927 remaining at 950.

Dr. Kegel Tells High Points in Health Program

A brief outline of the program he has mapped out for the health department was given last night at the Lutheran Memorial hospital, 1116 North Kedzie avenue, by Dr. Arnold H. Kegel, recently appointed commissioner of health. "We intend to inject conscientiousness into all our health department work," Dr. Kegel said. "The department will concentrate its efforts on better housing conditions, an educational program in cooperation with the medical schools in Chicago, and upon the necessity for frequent medical examination of school children."

Gerolsteiner is good—and good for me! Relieves indigestion, heartburn and stomach acidity.

I Drink

This naturally bubbly imported water—mixed or plain! At hotels, clubs, cafes and stores. And I keep bottles always on ice at home!

Gerolsteiner Sprudel

Sparkling Table Water

If Your Dealer Cannot Supply You, Order Direct from

Otto Schmidt Products Co.

Importers and Sole Agents for the U. S.

1229 So. Wabash Ave., Chicago

Telephone: Calumet 4230

11 W. 42nd St., New York

Telephone: Longacre 8258

AT BOTH KERMANS STORES

Special Pricings on

GIFTS

WOMEN WELCOME

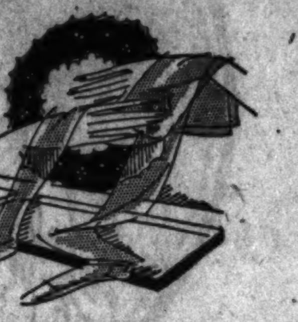

HOSIERY

Kerman's regular $1.95 all-silk chiffon—preferred by so many Chicago women, priced for gift giving at

$1.45

(3 for $4.25)

Green picot edge chiffon, clear and sheer, in all the newest shades, now selling at

$1.95

(3 for $5.75)

JEWELRY

Values actually to $35 in these Indestructible French Pearls—2, 3 and 4 strands.

$5.00 $7.50 $10.00

These Rhinestone Pins were formerly marked up to $25, and make a most appreciated gift.

$10.50

BAGS

These unusual bags, very unusually priced, are a happy thought for men givers. In brown and black antelope, pouch and envelope styles.

$12.50 Up

At Both Stores

KERMANS

160 N. Michigan Ave. 4720 Sheridan Road

Christmas List

MOTHER
Sewing Cabinet
Card Table
Comfortable Chair
Coffee Table
Lamp
Clock
Tea Wagon
Fernery
Nested Tables
Boudoir Chair
Spinnet Desk
Gateleg Table

SISTER
Cedar Chest
Pictures
Oriental Rug
Hook Rug
Braided Rug
Telephone Set
Mirror
Vanity Dresser
Tapestry
Table Scarf

BROTHER
Student Chair
Book Rack
Student Lamp
Desk
Magazine Carrier
Book Case

FATHER
Smokers Stand
Cogswell Chair
Lounging Chair
Humidor
Flat Top Desk
Foot Stool

O. W. Richardson & Co.

125 So. Wabash Ave. Just North of Adams

Lelewer-Knox Hats

A KNOX DERBY is an appropriate Gift and a very necessary hat for the holidays.

$8 $10

LELEWER DERBIES

$4 $5

Established Over Sixty Years

LELEWER

Chicago's Largest Hatter

310 S. State, at Jackson

Madison, Cor. Wells Monroe, Cor. Clark

32 N. Dearborn, at Washington

Give "Him" a Lelewer Gift Certificate

TRIBUNE INSURANCE

For New Policy or Renewal

To secure The Tribune's $7,500.00 Travel Accident Insurance Policy, or to renew for another year one previously issued to you, cut out and fill in the application below and send it with $1.00 to Tribune Insurance Dept.,

Federal Life Insurance Company,

168 North Michigan Ave., Chicago, Ill.

(As stated in the Policy, the value of all specific indemnities increases 10% each year your policy is renewed.)

This offer open only to persons between the ages of 10 and 70.

☐ NEW POLICY OR ☐ RENEWAL

APPLICATION FOR $7,500.00 TRAVEL ACCIDENT INSURANCE POLICY

Issued to Readers of The Chicago Daily Tribune

[Fill Out This Application and Send to Tribune Insurance Dept., FEDERAL LIFE INSURANCE COMPANY, 168 North Michigan Ave., Chicago, Illinois, with Registration fee of $1.00—Money Order or Check made payable to Federal Life Insurance Co.]

I certify that I am, or will become a reader of The Chicago Daily Tribune and hereby apply for a $7,500.00 Policy in The Federal Life Insurance Company, issued only to readers of The Chicago Daily Tribune. (If you wish a new Policy ALL QUESTIONS BELOW MUST BE ANSWERED. If you wish to renew a Policy previously issued to you, indicate above and fill in name and address only.)

FULL NAME..........

ADDRESS.......... Street City State

PLACE OF BIRTH.......... AGE..........

DATE OF BIRTH—MONTH.......... DAY.......... YEAR..........

ARE YOU TOTALLY BLIND OR DEAF?...... ARE YOU CRIPPLED TO THE EXTENT THAT YOU CANNOT TRAVEL SAFELY IN PUBLIC PLACES?..........

WRITE HERE NAME AND ADDRESS OF PERSON TO WHOM YOU WANT INSURANCE PAID IN CASE YOU ARE KILLED, OTHERWISE IT WILL BE PAYABLE TO YOUR ESTATE.

BENEFICIARY'S NAME..........

RELATIONSHIP..........

ADDRESS..........

NOTICE: No more than one policy will be issued to any one person.

Crepe silk mufflers from France—specially priced at

$5

THEY'LL MAKE HANDSOME XMAS GIFTS

They're heavy crepe silk squares—very stylish and just the kind that are so popular this Xmas. Our own specially designed patterns and colorings—hand-rolled hems—white or colored grounds—the biggest kind of selection

Other mufflers $2.50 to $25

IMPORTERS—MANUFACTURERS—RETAILERS—WHOLESALERS

MAURICE L. ROTHSCHILD

State at Jackson

MINNEAPOLIS CHICAGO ST. PAUL

Open Evenings Till Xmas

William Lawrence Inc.

Near Jackson 228 South Michigan Avenue Near Jackson

Gift Specials

Make this a Lingerie Xmas. Exquisite, feminine, personal fineries in an endless variety. All very attractively low priced.

3 Piece Brocaded PAJAMA SETS $22.50

Tailored of heavy black and gold brocade trimmed with exquisite gold satin royal.

Exquisite Satin PADDED ROBES $10.95

Lined with all lamb's wool for warmth and comfort. Beautiful diamond stitching. Lovely shades.

NIGHT ROBE and Chemise Set $14.95

Crepe de Chine Gown with Jenny neck, lace trimmed and tailored. French style chemise.

NEGLIGEES $12.95 to $35

An unusual assortment fashioned of the newest fabrics in the smartest shades.

CHIFFON HOSE $1.65 Pair

Extra sheer, clear silk from top to toe. Full fashioned and guaranteed perfect. Box of 3 Pair $4.75

Mr. Man: A special department on the Mezzanine Floor where you can select privately. A man in charge.

CRACKLING YULE LOG LIGHTS UP DIM DAYS OF YORE

But Modern Life Kills Pre-Christian Rite.

BY GENEVIEVE FORBES HERRICK.

If you had been living, a weary time ago, in the bleak north, and had wished to do most particular homage to your most cherished god, the great Thor, it is quite possible that you would have chosen to light a mammoth fire, that its crackling flames might carry your message up to the sky.

And that is precisely what the ancient Scandinavians did. The Jul, or Juul log, they called it. They burned it at that appropriately optimistic moment of the year—the winter solstice, (Dec. 21st it came to be)—when the short winter days begin to turn to the long summer days. The very word "juul," which comes to us now as "yule," is believed to mean "wheel" and thus to symbolize the turning of the seasons.

A Transplanted Rite.

This burning of the Yule-log or clog, or block was a custom which, along with many others, was transplanted, but gently, into Christian rituals and Christmas pleasantries. It preserved its robust dignity against the ceremonies that Julius Caesar brought to England; against the rites that St. Augustine brought to Kent. It survived a change of religion; but it could not withstand the assaults of progress.

With the coming of fifth floor flats and steam heated houses, and with the passing of the log burning fireplace, the Yule log has, of necessity, burned itself down to embers of reminiscence.

So, this week, as we hear the children singing the age old carols; as we hang up the mistletoe, sacred from the days of the Druids; as we await Santa Claus, sprightly descendant of an aged gentleman; as we breath the vigor of 1927 into customs of antiquity and make them really live again, the Yule log, almost alone of the rites, must remain merely a mysterious echo.

But even if there were room to burn Yule logs, and even if there were forests full of them around the corner, this ceremony would still be a mystic affair.

Reaches Back for Ages.

Begotten of the traditions of the Scandinavian gods, the ceremony went to Briton, there to be heaped high with superstition, and then was incorporated into the Christian Christmas festival.

In feudal times it was an impressive office, that of bringing home the Yule log. Huge and sturdy, most often of oak, so beloved of the Druids, the massive cylinder was carried in solemn pomp from the forest, through the village street, and up to the fireplace in the great hall. As it journeyed along every passerby tipped his hat in honor.

And why shouldn't he? For there before him was the log whose snapping flames would soon, so the ancient gods had sworn, burn out sorrows and wrongs. And it would cause the liquor in the big wassail bowl to bubble high and sink deep all the old year's feuds.

At the log's approach, the old minstrel left his seat by the hearth, strummed his harp and hymned a tune. A favored one, in the time of King Henry the VI. [and now preserved in the Sloane manuscripts] was this "Welcome Yule."

Welcome be Thou, heavenly King,
Welcome born on this morning,
Welcome for whom we shall sing,
Welcome Yule.

Another popular ditty was Robert Herrick's:

Come bring with a noise,
My merry, merry boy,
The Christmas log to the firing,
While my good dame, she
Bids ye all be free,
And drink to your heart's desiring.

Safeguard for the Home.

The second stanza, beginning "With the last year's brand light the new block," refers to a most rigidly observed rule.

Deep down in the cellar of every great house was the charred remnant of the last year's Christmas log. On Christmas eve it is brought up, is lighted, and gives its light for the present year's more vigorous, new fire. This new one burns all the night through (and it's bad luck if it goes out), and in the morning the fire is put out and the precious part of the log is taken, with ceremony, to the cellar to wait a twelvemonth ere it comes again to the hearth and rounds out its function.

It is this everlasting bit of Yule log, down in the cellar which, the story goes, protects the house from fire throughout the year.

Where Egg-Nogg Begins.

In Devonshire for many years, perhaps even now, the log takes the form of the "ashton fagot." This is a bundle of ash sticks, hooped round with bands from the same tree.

Lord and lady, servant and milk maid; they all sit together on settles before the fire. There's the egg-hot—cider heated and mixed with eggs and spices, and not so different from the Scotch "het-pint." Every time one of the fagot bands makes a crack in bursting when charred through, the master of the house is bound to furnish forth a fresh bowl of egg-hot.

JEWS, CHRISTIANS EXCHANGE HOLIDAYS IN N. Y. POSTOFFICE

New York, Dec. 19.—(AP)—Postoffice employés of the Christian faith in New York will be enabled to spend Christmas at their homes this year, due to the courtesy of their fellow Jewish workers.

The Rev. John J. Kirnan, chaplain of the New York Letter Carriers' association and the New York Postoffice Holy Name society, today announced that as a result of an agreement made with the Jewish Postal Workers' Welfare league, all Jewish postal employés would work on Christmas day in return for the Christian employés having worked on the Jewish holidays. In this manner, members of each faith are permitted to spend their holidays with their families.

HIT BY STREET CAR, NEAR DEATH.

George Green, 48, of 809 South State street was probably fatally injured when struck by a State street car as he was crossing the street at Roosevelt road last night. He was taken to St. Luke's hospital.

A. L. Lynne Fights Alimony; Calls Pick's Daughter Rich

Archibald L. Lynne, vice president of the Elevator Company of America, yesterday opposed the alimony motion of his estranged wife, Mrs. Pauline Pick Lynne, daughter of Albert Pick, contending that she is wealthy in her own right. The hearing was continued by Superior Judge John J. Sullivan to Jan. 9.

Bandits Hold Up Auto Sales Company, Get $2,472

Two bandits who held up the Universal Auto Sales company at 5001 South Western avenue escaped last night with loot worth $2,472 taken from James C. Cerney, the owner, Louis Hillbrandt, a clerk, and Jacob Zuro, 2323 West 50th street, a customer.

Asks Court to Make Mate Pay for Her Yule Shopping

Mrs. Anna M. Cairns of 999 Lake Shore drive yesterday asked Superior Judge John J. Sullivan to order her estranged husband, James E. Cairns, former managing partner of Jackson Brothers & Co., brokers, to pay for her Christmas shopping. The court will rule on her request for $3,000 today. Mrs. Cairns is suing for divorce.

BASKIN STATE STREET

Christmas is the time to give him
RADIUM SILK SHIRTS
$8.50

A man never has enough shirts like these. He'll like the richness of their pure silks, the excellent proportion of their cut, the beautiful way they're tailored. If you want to be sure of pleasing him—let it be one or more of these shirts. Collars attached or to match—$8.50

STORE OPEN EVENINGS UNTIL CHRISTMAS

BASKIN
State Street north of Adams
The Home of Hart Schaffner & Marx Clothes

Christmas Flowers

The glorious spirit of Christmas finds its most beautiful expression in gifts of flowers. They are precious remembrances of affection and esteem of one's friends.

We invite you to a wonderful display of exquisite cut flowers, blooming plants, attractive centerpieces, and Christmas greens, aglow with Yuletide colors and festive decorations.

We offer for your selection:

The Poinsettia Plant, priced..........$3 to $15
The Cyclamen Plant, priced..........$3 to $10
Attractive Hamper and Baskets of Blooming Plants, priced..........$5 to $40
The Shoulder-Corsage..........$2.50 to $30
Roses of excellent quality, priced, dozen..........$3 to $36
The Boxwood Berry Centerpiece..........$4 to $10
Baskets and Boxes of Cut Flowers..........$5 to $25
English Holly and Mistletoe.

Members F. T. D.—Flowers by Wire
City-Wide Delivery

A. LANGE, FLORIST
79 East Madison Street
Central 3777 - All Phones
OVER FORTY YEARS OF SERVICE

Louis XVI Period Reproducing Grand Piano

Apartment Size
$920
Mahogany or Walnut
Lamp and Bench Included
Famous Tone Quality
Manufactured and Guaranteed by Bay
We carry a complete line of Radios

H. C. Bay Company
305-307 S. WABASH AVE.
Phone Harrison 9256
2481 WEST NORTH AVE.
Phone Brunswick 5702
4144 WEST NORTH AVE.
Phone Capitol 0144
5334 WEST NORTH AVE.
Phone Merrimac 5332
3848 WEST 26TH ST.
Phone Lawndale 6314
6215 COTTAGE GROVE AVE.
Phone Hyde Park 3830
712 WEST 63D ST.
Phone Englewood 8462
2759 MILWAUKEE AVE.
Phone Capitol 4188
6119 W. 22D ST.
Phone Cicero 4010
Open Evenings

Chicago Daily Tribune
THE WORLD'S GREATEST NEWSPAPER

Vol. LXXXVI. Tuesday, Dec. 20. No. 303.

Entered as second class matter June 8, 1903. Published daily at Tribune Square, Chicago, Illinois.

MAIL SUBSCRIPTION PRICES.

Mail subscription price in Ill. (outside of Chicago), Ind., Iowa, Mich., and Wis.—Daily with Sunday, one year, $12.50.

Zones 3 and 4 in states other than Ill., Ind., Iowa, Mich., and Wis.—Daily, $7.50 per year.

Zones 5 to 8, inclusive—Canada, Mexico, and foreign—Daily, $12.00 per year.

All Four Stores Are Open Every Evening Until Christmas

THE HUB
Henry C. Lytton & Sons
State and Jackson—Chicago · Orrington and Church—Evanston
Broadway and Fifth—Gary · Marion and Lake—Oak Park

Just Arrived—A New Selection of Our Famous "Chicagoan"
Oxford Gray Suits With 2 Trousers
The Latest in Style—the Utmost in Value
$40

HERE are the Suits that young men want. If we were given to exaggerating we might readily call them $60 or $65 values. We don't do that. But we can very safely say that they present More for your money—in Style and Value—than you will find in any other Store in the city. Day after day, month in and month out, you will find here the newest ideas at lower prices.

Here Are the Details of These 2 Models:

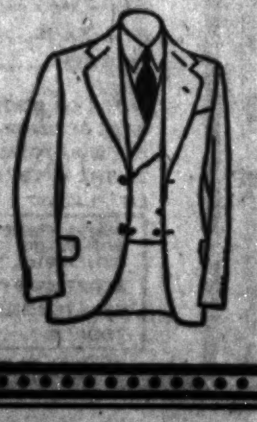

2 Button Coat
Rope shoulders—double breasted vest—trousers with or without pleats.

3 Button Coat
Double stitched edges 5 button double stitched vest. 20-inch bottom trousers.

The O-G Mademoiselle Shop of
O'CONNOR & GOLDBERG
on the SECOND FLOOR *of the* O-G COSTUME BOOTERY
at 23 MADISON STREET, East

A New and Exclusive Shop for FASHIONABLE GIRLS

THREE SPECIAL FEATURES
offered in the
O-G SEMI-ANNUAL SALE
at
$9.35

O-G TAN CALF WALKING OXFORDS

O-G BLACK or BROWN SUEDE ONE-STRAP SLIPPERS with High or Low Heels

O-G GENUINE ALLIGATOR SLIPPERS

IT'S A PLEASURE AND A DISTINCTION TO WEAR O-G SHOES *and* STOCKINGS —AND THEY COST NO MORE!

Lowest One Way Fares
$30.70
New York
$26.77 Scranton, Pa.
$11.28 Cleveland

NICKEL PLATE ROAD
Thru Sleeping Cars & Coaches
Parlor Car & Dining Car Service

Leave La Salle St. Sta. Cen. Time 10:40 A.M., 2:40 P.M., 9:30 P.M.
Arrive Cleveland (Broadway Station) 8:55 p.m., 2:55 a.m., 8:30 a.m. E.T.

For information in detail call on
C. A. ASTERLIN, Ass't Gen'l Pass. Agt.
[illegible] Webster Bldg., Chicago. Tel. Wabash [illegible]

Unclaimed Savings Bank Accounts
IS YOUR NAME HERE?

The following names appear here in conformity with the requirements of General Laws, Chapter 168, Section 27, and notice is hereby given that the following depositors in this bank have not made a deposit or withdrawn any part of their deposit or interest thereon for a period of twenty years next preceding the 31st day of October, 1927.

Suffolk Savings Bank for Seamen and Others
1 Tremont St., Boston

Name, Address	Balance
Coolidge, Frederic S., Tr. for Albert S. Coolidge, 163 State St., Chicago	$368.27

Attest:
FREDERICK I. EMERY, Treasurer
Nov. 1, 1927.

FAITHORN'S
Christmas Card Assortment
$1.00
20 Cards all with Tissue Lined Envelopes. A $2.50 Value.

Faithorn Company
Chicago's Leading Greeting Card Specialists
105 W. Jackson Blvd.
OPEN EVENINGS TILL CHRISTMAS

POPE CREATES 5 NEW CARDINALS, ALL NON-ITALIAN

[S]acred College Is Now Evenly Divided.

BY DAVID DARRAH.
[Chicago Tribune Press Service.]
[Copyright: 1927: By The Chicago Tribune.]

[illegible], Dec. 19.—Completely ignor[ing] all political issues with temporal [aspects,] some of which have grown [acute] during the last year, Pope Pius [XI] pronounced an extremely circum[spect] allocution this morning at the [secret] consistory in the Vatican palace [for] the creation of five new cardinals. [All] the new cardinals are non-Italian [and] the sacred college is now evenly [divided] with 33 Italian and 33 non-[Italian] members.

The pope was expected to discuss the [controversy] going on between L'Action [Francaise], the French royalist paper, [and] the Vatican, also the Mexican [quarrel] with the priests, and the ne[gotiations] recently undertaken be[tween] the Vatican and the Mussolini [government].

Silent on Controversies.

The pope declared the assembly be[fore] him was worthy of hearing the [arguments] pro and con on these sub[jects,] which he characterized as both [happy] and sad, but declared the occa[sion] for such speaking at present was [not] ripe. Nevertheless, the pontiff [drew] up an encyclical on Oct. 30 on [the] subject of nationalism, but did [not] publish it, since it was thought [the] airing of the Vatican's views on [nationalism] would be offensive to at [least] two countries.

The cardinals present at today's [consistory] were Msgrs. Alexis Henry [[illegible]] of France, Raymond Rouleau [of] Quebec, Josef Binet of France, and [Justinian] Serodyi of Hungary. The [fifth] new cardinal is Msgr. Pedro [Segura] y Saenz, archbishop of Toledo, [who] is to receive his hat from King [Alfonso] of Spain.

[Discusses] Cardinal's Resignation.

The pope in his speech expressed the [sorrow] the church has suffered dur[ing] the last year in the loss of three [members] of its sacred college. He [also] regretted the loss, through resig[nation], of Cardinal Billot of France, [who] gave up his cardinalship and be[came] a simple priest because he dis[agreed] with the pope's political policy [toward] L'Action Francaise.

The pope declared he accepted Car[dinal] Billot's resignation after con[ferring] with Secretary of State Car[dinal] Gasparri and the head of the [Jesuit] order. At the public consistory Thursday the cardinals will be official[ly] installed in their robes of office.

[NEW] STOP ON NORTHWESTERN.

Officials of the Northwestern railroad an[nounced] yesterday that many of its through [trains] to the northwest will be stopped for [passengers] at the Wilson avenue station [effective] immediately.

Daughter of Francis Neilson to Wed British Army Officer

Announcement was made in London yesterday that Miss Marion Neilson, daughter of Francis Neilson of Chicago, has become engaged to Capt. Hugh Jack Melville of the Twelfth British cavalry. Miss Neilson is the daughter of Mr. Neilson's first wife. In 1917 her father, who is an author and a former Liberal member of parliament, married Mrs. Helen Swift Morris, widow of Edward Morris, Chicago packer. Mr. Neilson was a former president of the Drama League of America.

COURT DIRECTS SURFACE LINES TO PAY $1,181,547

Judge Victor P. Arnold entered judgment yesterday against the Chicago Surface lines for $1,181,547.61 for unpaid taxes on capital stock. Assistant State's Attorney James F. Clancy had brought suit to collect an aggregate of $2,192,145, the total assessment placed against the properties by the state tax commission.

"I think the evidence conclusive and it is undisputed that the tax commission in arriving at the assessment disregarded its own rules," Judge Arnold said. "There was plenty of available data as to the value of the stock of the defendant companies, but that was ignored."

Horace Wright Cook, as attorney for the Surface Lines, said the $1,181,547 in taxes will be paid today.

The tax, as assessed by the state tax commission and as fixed by the court as fair, is shown in the following tabulation:

Company—	State tax commission.	Circuit court.
Chicago Rys....	$ 798,150.00	$ 494,099.44
Calumet & S. C.	629,690.73	262,335.10
Chicago C. Ry..	764,304.67	425,113.07
Totals	$2,192,145.40	$1,181,547.61

A slump of 317,859 revenue passengers on the Surface Lines during November compared with the same month last year caused the issuance of an unfavorable report yesterday. The gross earnings last month were $5,133,347, compared with $5,294,801 for October this year and $5,151,859 for November of last year.

HARRISON STIRS BELIEF HE WILL RUN FOR SENATE

Possibility that Carter H. Harrison, five times Democratic mayor of Chicago, may reënter the political lists as a candidate for the seat of Frank L. Smith in the United States senate caused a buzz of political speculation last night.

The gossip had its origin in a letter written by Mr. Harrison, who is in Paris, to a group of Illinois Democrats in reply to their appeal that he throw his hat in the ring.

The candidacy of Mr. Harrison, should he choose to run, would be contingent upon two events, both of which at this time are matters of conjecture:

First, the senate would have to definitely refuse to admit Mr. Smith, creating a vacancy to be filled at a special election. The second condition would be a ruling by the Supreme court knocking out the new primary law.

Browning, King & Co.
Men's Suits
$47.50
formerly
$55, $60, $65 and $70
Not many of these suits, only two or three of a kind, but all sizes represented among the different lots.
These suits are as fine as we know how to make.
The fabrics are mostly imported and the styles confined to us.
Browning King & Co.
Monroe and Wabash
526 Davis St., Evanston
Store Hours: 8:30 A. M. to 9 P. M.

MARVELOUS ROBES
$35 $40 $45 silk-lined ones reduced to
$23.50
Xmas is robe time—it's only a week away. It's a wonderful time for you to find such a sale. Marvelous brocades, silk-lined and satin faced robes with gorgeous silk and satin girdles—every robe worth $35 $40 $45—now $23.50
Other fine robes $15 to $65
IMPORTERS—MANUFACTURERS—RETAILERS—WHOLESALERS
MAURICE L ROTHSCHILD
State at Jackson
MINNEAPOLIS CHICAGO ST. PAUL

W
Send these Gorgeous Flowers this Christmas!
AGAIN the Wienhoeber shops are ready to help you send your greetings of the season. The gay and lasting beauty of our plants—the charming fragrance of our cut flowers are gifts that reach the heart.
Special Christmas boxes—prepared as only our organization can do—are now on display. Come in and make your selection. Tell us when they shall be delivered, and we will have them there at the exact hour. Stop in today!
Three shops—all in the loop!
"flowers sent anywhere by telegraph"
George Wienhoeber -inc.- FLORIST
Phone Randolph 3700 for all shops
41 S. Wabash—28 N. Michigan
52 E. Monroe

O'CONNOR & GOLDBERG
*205 STATE STREET, SOUTH, [Republic Bldg.]
23 MADISON STREET, EAST, [Heyworth Bldg.]
—AND ALL O-G STORES
*OPEN EVENINGS UNTIL CHRISTMAS
*4616 SHERIDAN ROAD
*6348 HALSTED STREET, SOUTH
She will sincerely appreciate your gift of O-G SILK STOCKINGS . . . more than anything else!
—because she knows that you choose from the finest, largest and most carefully selected assortment of lovely silk stockings in America—because she knows that O-G Stockings are beautiful, sheer, lustrous, pure silk, perfect fitting, perfect in texture and featured in every new and fashionable shade . . . and they are designed to slenderize the ankle. O-G Stockings are always full fashioned, and every pair is perfect and full length.
MEN! CAPABLE SALESLADIES TO ASSIST YOU IN MAKING SATISFACTORY SELECTIONS!
By Comparison—Chicago's Greatest Stocking Value!
O-G TOP O'WORLD CHIFFON STOCKINGS
ALL SILK FROM TOP TO TOE
1.35
They contain the rare combination of sheer chiffon with a texture that gives long satisfactory service
ALSO O-G 7-THREAD SILK SERVICE STOCKINGS
EVERY GIFT PURCHASE IN AN ATTRACTIVE GIFT BOX

O-G GIFT PURCHASES sent to any part of the U.S. CHARGES PREPAID
The Nationally Famous
O-G PURPLE RING CHIFFON STOCKINGS
RING PREVENTS RUNS
1.95
3 pair 5.60
Every thread of sheer lustrous silk
ALSO HEAVIER WEIGHT O-G ALL SILK STOCKINGS
O-G ALL SILK CHIFFON STOCKINGS
WITH GREEN PICOT EDGE
1.75
3 pair 5.00
O-G SHEER INGRAIN CHIFFON STOCKINGS
2.95
3 pair 8.35
with Lavender or American Beauty Tipping
O-G SUPER SHEER INGRAIN CHIFFON STOCKINGS
3.95
3 pair 11.35
with Lavender, Blue or Green Tipping
O-G 57-GAUGE FRENCH CHIFFON STOCKINGS
5.95
3 pair 17.35
Exquisitely sheer
Beautifully clear
IT'S A PLEASURE AND A DISTINCTION TO WEAR O-G SHOES AND STOCKINGS . . . AND THEY COST NO MORE!

MOVES IN COURT TO BAR SMALL AS CANDIDATE

Miller Attacks Change in Quo Warranto Act.

BY PARKE BROWN.
[Chicago Tribune Press Service.]

Springfield, Ill., Dec. 19.—[Special.]—Attorney J. Bert Miller, state representative from the governor's home senatorial district, contended before the Illinois Supreme court today that Len Small is barred from the third term for which he apparently intends to run.

Acting as a taxpayer, Representative Miller is seeking a writ of mandamus compelling State's Attorney Fullenwider of this county to file quo warranto proceedings to oust Gov. Small from office before the end of his present term.

Oral arguments were heard this morning and it is possible a decision will be given before the end of the December term, which may come Wednesday. The basis of the proceeding is the contention that at the time of his election in 1920, and his reëlection in 1924, Mr. Small was disqualified by the constitution which bars from public office former collectors or holders of public money who failed to account for money due from them.

First Public Move.

But the argument that this same section stops Mr. Small from being elected in 1928, in spite of his recent payment of $650,000 in what has been called "delayed interest," was advanced publicly for the first time in Representative Miller's plea to the court.

His declaration was taken as a forecast of another stage of the battle he has waged vigorously and persistently against Len Small for years.

It has been reported that he may seek to reopen the case settled by the payment of $650,000 in an effort to effect a larger payment, and now comes what is construed as a threat of proceedings to attempt to keep Mr. Small out of the Republican nomination next year.

In fact, the Kankakee representative went almost far enough to say exactly that in his address to the Supreme justice. Therein he several times referred to the governor as an embezzler.

Quotes Constitution.

Taking up the question of Gov. Small's eligibility, Representative Miller quoted the constitutional provision:

"Collector or holder of public moneys who shall not have accounted for and paid over, according to law, all moneys due from him, shall not be eligible to the general assembly or to any office of profit or trust in this state."

"This is plain English," he continued. "Its meaning cannot be misunderstood. The provision of the constitution is self-executing. The Circuit court, as a court of original jurisdiction, can create its own machinery, if it sees fit so to do, and no statutory enactment can deprive such court of such authority.

"The constitution brands Small as an embezzler. The statutes of this state brand him as such. The circuit court of Sangamon county so designated him; and this court has so held.

"With his ill gotten gains from the state treasurer he paved his way with gold to the governorship of Illinois in 1920. Then, by political manipulation and chicanery, he again paved his way with concrete roads to his second term in 1924, both in direct defiance of the constitution.

"From the time he retired from the office of state treasurer and forever after he was and is barred by this constitutional provision from legally holding any office for profit or trust in this state."

Tests Quo Warranto Amendment.

The immediate question placed before the court by the arguments of Representative Miller and State's Attorney Fullenwider was the constitutionality of an amendment to the quo warranto act put through the last general assembly by Gov. Small exempting himself and other constitutional officers from such proceedings.

State's Attorney Fullenwider has taken the position that this statutory amendment estops him from proceeding against the governor; that he is forced to regard it as constitutional until it is proven otherwise.

The petitioner's contention is that the amendment was unconstitutional because it constitutes special immunity to some state officers that it does not extend to others.

Baskin saw a lot of men wearing Rep stripe silk mufflers at last night's performance of Broadway

They're $2.95 at BASKIN State Street

CICCOLINI'S $100,000 DAMAGE SUIT AGAINST HOPE HAMPTON FAILS

New York, Dec. 19.—[Special.]—Guido Ciccolini, opera tenor in the Chicago and Boston companies, lost his $100,000 suit today against Hope Hampton, light opera star, for having used in "My Princess" a character of a roustabout singer by the name of "Ciccolini," which he thought was intended as a reflection on him. Justice Salvatore A. Cotillo of the Supreme court handed down a decision dismissing the tenor's suit against Miss Hampton; her husband, Jules Brulatour, moving picture producer, and Alfred E. Aarons, theatrical managr, under whom the play had a short run in this city.

The musical play portrayed a vagabond singer as a heart breaker and referred to him as "a big wop."

Mr. Ciccolini married Miss Gladys Betty Sutphin, daughter of William L. Sutphin of this city and Oyster Bay, in 1919. He objected to what he thought was an effort to hold him up to ridicule and contempt. Mr. Brulatour had once tried to get him to sing that rôle, but as he had no intention to leave grand opera and had not seen the script nothing ever came of the offer.

NEW CALENDAR ADVOCATE, HERE, IS GIVEN SUPPORT

Christmas would always fall on Sunday in the new international fixed calendar, according to Dr. M. B. Cotsworth of London, director of the league which is seeking to have this calendar put into effect on Jan. 1, 1933. Dr. Cotsworth is in Chicago, telling of the advantages of the new calendar, which will divide the year into 13 equal months of 28 days each. Dec. 29 would be Year day, a holiday, and Leap day would come on June 29. Easter would be on a fixed day also.

Dr. Cotsworth has just returned from conferences with cabinet ministers and government experts in Canada and the United States, and states that they are unanimously of the opinion that the calendar should be simplified.

More than 100 leading business men of Chicago have endorsed it, he declared, giving among others the names of Alex Legge, president of the International Harvester company; F. E. White, president of Armour & Co.; William Wrigley Jr.; D. F. Kelly, president of the Fair; S. M. Felton, president of the Chicago Great Western, and J. E. Gorman, president of the Chicago, Rock Island and Pacific railroad.

Bandit Holds Up Loop Candy Store, Gets $270

A bandit last night held up and robbed Miss Catherine Olson, cashier of DeMet's Candy store, 69 East Monroe street, and escaped with $270. A dozen customers witnessed the holdup.

OXYGEN GONE, HOPE WANES FOR SIX IN SUBMARINE

(Continued from first page.)

that of maintaining a stoical calm and reducing their intake of air to the smallest amount that would sustain life. This is a feat of the greatest difficulty which can, however, be performed, as was demonstrated by Houdini in his coffin trick.

But this is a magician's trick that is not so simple for the unpracticed man, especially when suffering from a terrible stress and surrounded with every terror of the imagination.

Diver Has Narrow Escape.

But if the supply of oxygen can be conserved by great self-control and if the wind and water moderate there still is hope, first of relief, then of rescue. The minute that the sea moderates sufficiently to permit diving, divers will be sent down with the hope of locating the air supply pipes leading to the compartment in order to pump fresh air in.

L. C. Michaels, a diver, was engaged in this task early this morning, moving about by electric torchlight under 100 feet of water, when his air and telephone lines became entangled in the twisted steel of the submarine. Unable to disentangle himself he signaled for help. Diver Eadie went down and freed him. Michaels was unconscious, but so much air had been compressed into his diving suit that he popped to the top like a cork. He was on the point of death when he was dragged aboard the Falcon.

While emergency measures are taken to help the six endangered men with an air supply, a great fleet will be collected over the submarine, prepared to attempt its salvage either by tilting it up with derricks or by floating with pontoons. Submarines are equipped at either end with "eyes," or holes drilled through solid steel, for the purpose of passing cables through to lift them in just such emergencies.

Derrick boats struggled unavailingly to heave up the S-51 when it sank off New London in 1925. The fact, however, that there is air in the compartment on the S-4 where the men are living gives the derricks a greater chance this time provided that good weather—a miracle at this time of year off the New England coast—makes it possible for the unsteady and tottering derrick boats, with their tall superstructures, to operate.

While three huge derrick boats neared Provincetown tonight, three other ships arrived with pontoons. Other rescue equipment was hurried from New York and Boston. This included underwater acetylene torches, which burn through submerged steel as if it were in the open air, and electrical equipment which cuts swiftly through metal under water.

Fear Gale Will Sing Requiem.

The strategy of rescue work will depend not only on the condition of the sea but on the reports of the divers on the condition at the bottom, how deeply the S-4 is embedded in the mud and how badly the wreckage interferes with attempts to rig cables about the hull or through the "eyes" for lifting purposes.

All through the night officers studied weather reports and watched the water off Wood's point, where the submarine lies. The high rollers made for the shore in extended lines, heavily slapping the anchored rescue fleet and roaring on for the shore, lined with the wrecks of a century.

Most of the reports and weather observations were bad. They promised heavier and worse weather, and a gale tomorrow that would be likely to sing the requiem of the six unfortunate men in their air tight steel capsule on the ocean bottom.

HUSBAND SLAYER EXPECTS XMAS FREEDOM GIFT

Mrs. Minnie Goranson of 10748 Avenue F announced yesterday that she expects a jury in Judge Frank Comerford's Criminal court to give her a Christmas present of a not guilty verdict. She was started to trial for the murder on Oct. 24 of her husband, Sergt. Knute Vernon Goranson of the East Side police station.

Attorney Thomas Greene, who is defending Mrs. Goranson, who is 44, announced her defense will be temporary insanity. She will testify to instances of her husband's cruelty during their 18 years of married life.

RUBY'S SALE of Hosiery and Buckles Now in Effect

Ruby's "RUNPRUF" all silk Street Chiffon Hose in all shades—$1.95 quality at $1.65 the pair 3 Pairs for $4.75

All other Hose 10% off

All RUBY Cut Steel and Rhinestone Buckles 20% off

Here's your opportunity to purchase Christmas Useful Gifts at Sale Prices

AT ALL FIVE SHOPS

Alfred J. RUBY INC.

4641 SHERIDAN RD. EDGEWATER · 1363 E. 53RD ST. HYDE PARK · 60 E. WASHINGTON ST. CHICAGO LOOP · ORRINGTON HOTEL EVANSTON · 2356 E. 71st ST. SOUTH SHORE

IMPORTED WOOLEN GOLF HOSIERY

$3.75

Whether men go in for winter sports or golf (or both) they are certain to find plenty of use for such smart hosiery as this.

Of excellent yarns—unusually good values at $3.75. Other golf hosiery, $2.50-$10.

Golf Section, Third Floor

The Men's Store ~ MONROE AT WABASH

CARSON PIRIE SCOTT & CO

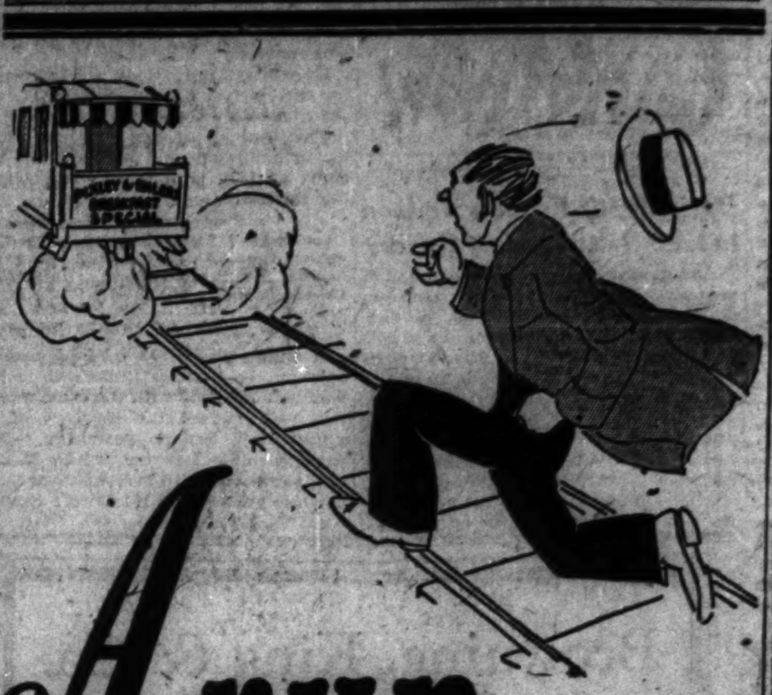

A run for your money

Our MORNING SPECIAL—the Popular Choice!

Three Strips of Mickelberry's Hickory-Smoked, Grilled Bacon

One Fresh Country Egg

Three Slices of Crisp Golden-Brown Toast

20c

P. S.—Delicious Coffee, Golden-Brown with Cream, 5c

Pixley and Ehlers LUNCH ROOMS

20 S. Clark St. · 32 S. Clark St. · 34 N. Wells St. · 73 W. Jackson Blvd. · 55 W. Randolph St. · 183 N. Wells St. · 206 W. Jackson Blvd. · 333 W. Madison St. · 716 W. Madison St. · 1606 W. Madison St.

BAY ALL ELECTRIC A. C. RADIO

The Greatest Value Ever Offered

6-Tube, Single Illuminated Dial Control. Cone Speaker. No Acids. No Batteries (A or B).

Just Plug in Your Electric Light Socket

$117.50

The Lowest Priced All Electric Set on the Market

COMPLETE—ALL READY TO OPERATE

Every Bay Radio guaranteed by H. C. Bay Company.

A convenient payment plan that really is convenient.

BAY Model No. 11
A Beautiful Console Cabinet in American Walnut

A Complete Line of Radios—many different models to select from.

We carry a complete line of Zenith, Freshman, R.C.A., Atwater Kent and others.

We carry a complete line of Grands, Uprights, Player Pianos, Reproducing and Studio Models.

H. C. Bay Company

The Finest Equipped Piano Factories in the World
Makers of the New Scale "90" Grand (the Utmost in Piano Craftsmanship)

305-307 SOUTH WABASH AVE. Phone Harrison 8388

2651 W. North Ave. Phone Brunswick 5708 · 4144 W. North Ave. Phone Capitol 0144 · 5334 W. North Ave. Phone Merrimac 8850 · 6119 W. 22nd St. Phone Cicero 4010 · 6215 Cottage Grove Phone Hyde Park 3850 · 2759 Milwaukee Ave. Phone Capitol 4180 · 3848 West 26th St. Phone Lawndale 6314 · 712 West 63d St. Phone Englewood 5462

OPEN EVENINGS

Electric Radio by Mohawk

Completely Equipped Consoles $179.50 and up

The Pawnee Electric

An attractive, simply designed console. Ready to operate. Completely equipped, including built-in Mohawk Pyramonic Speaker and AC tubes. Nothing more to buy. Price $179.50.

Other Mohawk Electrics $112 to $...

WURLITZER
329 So. Wabash
Open Evenings Until 10

Mohawk ELECTRIC One Dial Radio

Thoughtfulness Makes Happiness

Be Thoughtful This Yuletide

"The Ideal Gift Is a Diamond"

THE HOUSE OF KIRCHBERG DIAMONDS

Before you buy consult our Diamond Specialists.

104 N. State St.

Cyclone Fence

For residences, estates, factories, schools, playgrounds and municipal property of all kinds.

CYCLONE FENCE COMPANY
Sales and Erection Offices
Waukegan, Ill.

Advertise in The Tribune

AS LAZARUS DID, BEN WILL ARISE, CULT DECLARES

King Dead; Burial Awaits "Fourth Day."

(Picture on back page.)

Benton Harbor, Mich., Dec. 19.—(AP)—Although silent in death—death that overtook him last Friday and became officially today—the spirit of Benjamin Purnell, self-styled "seventh messenger and king of the House of David" colony, still rules the faithful of the cult.

All that is mortal of the man who taught his followers that he was immortal rested tonight on an iron cot in his chambers in Shiloh, the administration building of the House of David. But the faithful still believe in Purnell's teachings and await the rising from the dead, which, they assert, will take place tomorrow morning at 11:30, the fourth day after his death.

Burial Delay Granted.

So firm were they in their conviction that, though Purnell's temporal rule had ended, he would rise from the dead that they pleaded with health officials to leave his body untouched for at least another twenty-four hours. "Give us until the fourth day," H. T. Dewhirst, colony counsel and devout follower of Purnell, pleaded with Dr. F. J. Dunna, health officer of Benton township.

"Benjamin cannot die," Dewhirst declared, and asserted that he would arise, if not today—the third day since death overtook him—then tomorrow. "Lazarus arose on the fourth day," he said. Dr. Dunna, after an examination, granted the additional delay.

Since 11:30 o'clock last Friday morning, when Dr. C. N. Sowers, colony physician, found Purnell dead, the "king's" body has not been touched. Aside from their belief that Purnell will arise, it is against the colony teachings to touch the dead.

"Chosen to Lead."

It was Purnell's teaching that he had been chosen to lead 144,000 of the dead to everlasting life on earth.

In death Purnell, who successfully fought the law with Dewhirst's aid, in various civil actions, defeated it in two criminal actions. The latter two actions soon were to have been brought to hearings, with two young women, former members of his colony, as the complaining witnesses. Only a few weeks ago Purnell's colony had been ordered into receivership by Judge Louis H. Fead of the Circuit court, and Benjamin himself was ordered banished from the colony.

BORN IN KENTUCKY

Benjamin Franklin Purnell was born in Greenup county, Ky., March 27, 1861. He was married in 1877 to Angelina Brown, he being 16 and his bride 15 years old.

For the next two years, during which a daughter was born, they appeared to have lived in direst poverty. Ben, however, neither worked nor contributed to the support of his wife and child, according to statements made last summer by Angelina.

Finally, telling his wife he was going to "take a visit" to some relatives, Ben departed, leaving them to shift for themselves. It was fifty years before their paths crossed again—when Angelina took the witness stand in court last June at St. Joseph, and Ben, lying haggard and aged and sick in his colony across the river, heard that she had branded him a bigamist.

Married to Mary.

On Aug. 29, 1880, Ben appeared with Mary Stallard before a justice of the peace at Aberdeen, O., where they formally acknowledged themselves husband and wife. Two children were born to them, both of whom are now dead.

For several years he lived at Richmond, Ind., working as a broom maker. It was at this time that he accepted the faith of the life of the body, which is the principal dogma of his creed at the House of David, with one exception—that of his own divinity.

He and Mary Stallard Purnell joined the notorious "Prince Michael" Mills colony at Detroit, remaining there for four years after Mills had been sent to federal prison on revolting charges.

Reached by "Spirit."

There, "at cockcrowing on the morning of March 12, 1895," as he has described it in his writings, Ben claimed that a spirit alighted on him, designating him as the "seventh messenger" referred to in Revelations 10:7, as follows:

"In the days of the voice of the seventh angel, when he shall begin to sound, the mystery of God should be finished, as he hath declared to his servants, the prophets."

For this treason to Mills, he was expelled from the cult, and with Mary, became an itinerant preacher, wandering far and wide.

With five followers, they arrived at Benton Harbor on March 17, 1903, and founded the House of David colony, which grew and flourished with Ben in the rôle of both spiritual and temporal czar.

Reports $162,000 Net from Masonic Hospital Fete

The Illinois Masonic hospital Mardi Gras benefit held at the Coliseum last Thursday, Friday and Saturday netted more than $162,000, according to William Wallace Rice. It is estimated that more than 50,000 persons attended the Mardi Gras. The proceeds will be used to help reduce the mortgage on the new hospital addition.

2,200 KILLED AS CHINA IS PURGED OF RED MENACE

SHANGHAI, Dec. 19.—(AP)—Nationalist efforts to purge their territory of bolshevism and its agents appear to have been followed by a reign of terror taking the form of wholesale evictions, executions, and migration.

While some tales of horror and brutality emanating chiefly from Canton, the center of anti-Red activities, may be exaggerated, there seems to be little doubt that extremely violent methods used to crush bolshevism and expel its exponents have reacted on the peacable Chinese population. Natives in the affected districts, fearing to be confounded with those suspected of bolshevist leanings, are seeking asylum by the thousand in Hongkong.

600 Executed in One Group.

News of the execution in one group of 600 Chinese suspected of being communists came from Canton today. The soviet vice consul was reported to be among those executed. Reports from other cities tell of the death of at least 1,600 more in the Red disorders.

The danger of the situation is heightened by reports that Li Chai-sum, who was ousted from the dictatorship of Canton Nov. 17, is at Swatow trying to prepare an expedition to regain control of the city. Apprehensions of renewed fighting have thrown the population into a panic. Wealthy Chinese are transferring their valuables to the foreign concession, Shameen island.

A Chinese relief delegation returning to Hongkong after a visit to Canton, reported more than 2,000 houses were destroyed by fire and that there were 3,000 casualties in connection with the disorders of a week ago when the bolshevists seized the city and lost it to the nationalists a day or so later.

1,600 Die in Other Cities.

HONGKONG, Dec. 19.—(AP)—Although the communist movement has been quelled in Canton by wholesale executions striking terror in the communist ranks there, the movement is reported flourishing in various other parts of the province of Kwangtung. Tens of thousands of refugees are pouring into Hong Kong carrying tales of wholesale slaughter and horror.

These refugees say at least 1,000 persons have been killed in disorders at Lukfung, another 500 at Chipeing, and 100 at Muilung. All of the cities are in eastern Kwangtung.

Bridegroom Drunk Most of Honeymoon, Judge Is Told

Mrs. Flora Cummings, 333 South Leavitt street, who became a bride only five days ago, appeared in the Des Plaines street court yesterday to complain that so far her husband, Herbert, had spent three-fifths of the honeymoon keeping himself intoxicated. He is 55 and the bride is 52. After he had told her that his first wife allowed him to go along as he pleased for twenty-five years, Mrs. Cummings relented and Judge Luster dismissed the case against the bridegroom.

$100,000 LAKE CO. FUND FRAUD CASE IS NEARING JURY

Final arguments in the trial at Waukegan of five men, two of whom are former treasurers of Lake county, charged with a conspiracy to embezzle $100,000 of the county's funds, were started yesterday and it is expected that the case will go to the jury today.

The defendants are Caleb Busich of Wilmette, an oil company official; Harold Martin, former vice president of the defunct Security Savings bank of Waukegan; Clark Nye, former cashier of the National Bank of Eureka, Kas., and the ex-treasurers, Ira E. Pearsall and Roy W. Bracher.

The defense presented twelve witnesses, all of whom testified to the excellent character of the men accused. The maximum penalty on conviction would be one to five years in the penitentiary.

KILLED BY FALLING TREE.

Antigo, Wis., Dec. 19.—[Special.]—Matt Schreiner was killed at a logging camp when struck on the head by a falling tree.

Moth Holes

TEARS, CUTS, CIGARETTE BURNS OR SPOTS
Rewoven in Clothes and Linens

No mending or patching. We reweave the imperfections in same DESIGN, COLOR AND FABRIC, so that it can never be noticed. Out-of-town business solicited. Mail garments for estimation.

AMERICAN WEAVING CO.
241 W. Van Buren St., 8th Floor
5 N. Wabash, Rm. 1505, Kesner Bldg.
Telephone Dearborn 2366

The Boot Shop of FINCHLEY

CUSTOM MODELS, FINELY BENCHED
TWELVE DOLLARS
AND MORE
JACKSON BOULEVARD EAST OF STATE

Store hours from 9 to 6 until Christmas

LESCHIN
318 MICHIGAN AVENUE SOUTH

For the "Last Minute" Shopper
Special Price Groups of
LINGERIE and NEGLIGEES

For the names on your list still not taken care of—Leschin Lingerie. Fine and exquisite in texture, with marvelous details of handwork.

Teddies As sketched, and many other styles $9.50

Gowns As sketched and many others $12.50

Negligees As sketched, and a variety of "different" models $35

EVENING APPAREL
From The Men's Store

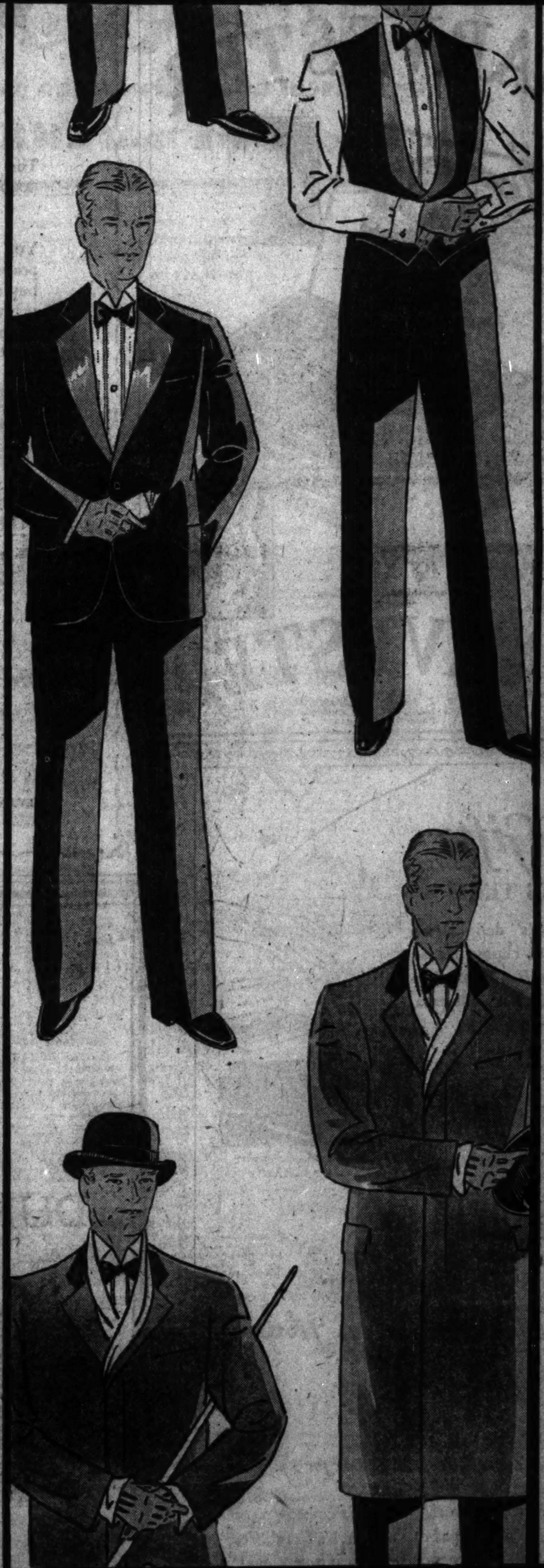

The Oxfords
The "Drake" Oxford with style and workmanship of the finer sort. $12.50 to $16.

The Hosiery
Of black thread silk, full fashioned. Self clocked. $3.50. Solid color, $3 pair.

The Correct Dinner Jacket
This dinner jacket shows the notched lapels faced with dull ribbed silk. Correctly made—a perfection in every detail of finish. $50 to $150.

The Hat
Of black felt with brim bound with black ribbed silk. Satin lining, $8. And the English made bowler from London, $12.

The Gloves
Imported light weight grey suede. Well made of carefully selected leather. All sizes. $4.

The Scarf
Fine all-silk knitted scarfs. Black and white or grey and white and other combinations in rich tones. $10. Others at $15. Squares, $3.50 to $15.

The Walking Stick
The straight stick of malacca with white tip and top. $10.

The Robe
Beautiful in color are these interesting brocaded patterned robes. Lined throughout with silk. Splendidly tailored. $25. Other robes to $150.

The Shirt
The one button style—with pleated or plain bosom. Of novelty patterned pique, $5. Others $3.50 to $6.

The Cravat
Of figured black silk or satin, or plain. Butterfly or batwing shapes. $1 to $2.50.

The Waistcoat
Single or double-breasted style. The smart waistcoat is of black silk, plain cord or small figured pattern. $10 to $25.

The Jewelry
Of black mother of pearl or black enamel. In the hexagon or round shapes. Sets of studs and cuff links, $5 to $25.

The Overcoat for Evening
Authentic in style is Oxford grey or black, with fly front. Velvet collar. The correct Chesterfield is shown.
Made of the finer imported and domestic fabrics. Tailoring that appeals to men of discrimination. $55 to $150.

CARSON PIRIE SCOTT & CO

FLAY HEARST IN SENATE FOR HIS MEXICAN 'EXPOSE'

Committee Members Call Bribe Charge False.

(Continued from first page.)

establish its renown by bringing, or attempting to bring, dishonor upon men who are known to be pure and incorruptible."

Calls Hearst "Without Honor."

Senator Norris began his letter to Hearst with the assertion that an analysis of the Mexican articles and of the Hearst testimony before the investigating committee "leads to the inevitable conclusion that you are not only unfair and dishonest but that you are entirely without honor."

"These articles," said Norris, "show, on their face, a constant attempt to draw conclusions not justified from the articles themselves, and to practice deception upon the American people. It is not necessary to consider any other evidence in order to reach the fair conclusion that in them you are making an attempt not only to besmirch the character of some of our own officials and journalists, but that you are trying to excite an animosity and a hatred on the part of our people against the Mexican government, which, if your articles and alleged official documents were true, would inevitably lead to war between the two countries."

Says Publisher Feared Libel.

Senator Norris then proceeded to show from the Hearst testimony why the publisher deleted the names of the senators from the documents.

"The real reason why you pursued this course," said Norris, "was to save yourself from a libel suit, and the very fact that you took this course shows that you, yourself, did not have confidence in the genuineness of the documents which you were publishing, because, if they were genuine, you ran no risk in their publication. Your admission that in taking this course you had in mind the saving of yourself from damages in a libel suit is an admission that you believed, yourself, that these alleged official documents were forgeries."

Points Out Discrepancy.

Norris quoted statements in the Hearst papers that the documents were brought to the United States by patriotic Mexican officials desiring to circumvent a Calles plot, whereas Hearst now says they were purchased from Mexican government clerks.

"What is your motive, Mr. Hearst?" Norris continued. "You have testified before the committee that you have very valuable properties in Mexico. It is almost common knowledge that you were in favor of the overthrow of the present government. You evidently believed that if a revolution could be started it would mean financial benefit for your investments in Mexico.

Lays Action to Greed.

"For the sake of making a few paltry dollars you are willing to blacken the character of honest journalists in your own profession. You were willing to cast suspicion upon the loyalty and integrity of members of the United States senate. You were willing to charge that the president of a friendly republic is a traitor to his country. You were willing and apparently anxious to do something that would cause our government to intervene in Mexico.

"In other words, for the sake of your financial investments you were not only willing to ruin the reputation of honest and innocent men, but you were willing to plunge our country into war with a friendly neighbor and thus increase the army of widows and orphans and wounded and crippled soldiers.

"Because members of the United States senate have not followed the course that you believe they ought to pursue, you were willing to go so far as to ruin their reputations and, by falsehoods, drive them from public life in disgrace and dishonor."

HEARST REPLIES

New York, Dec. 19.—(AP)—W. R. Hearst tonight issued a statement in reply to an open letter from Senator Norris of Nebraska regarding publication of documents by the Hearst newspapers.

The statement says:

"It is not necessary to reply to Senator Norris' hysterical and vituperative statement in kind.

"I might state, however, that if Senator Norris is anxious to establish the truth, he might begin by telling the truth, a thing that he has distinctly refrained from doing throughout his whole statement.

Calls Documents Authentic.

"The plain facts of this whole Mexican matter are that these Mexican documents are apparently quite authentic and that no proof whatever has been produced of their lack of authenticity.

"I might have, in the first place, refrained from publishing any of the documents, in which case, my possession of the documents being known, I would eventually have been accused by persons as careless of facts as Senator Norris of having been too cowardly and too concerned for my property interests in Mexico to have revealed facts through the medium of my newspapers which affected the welfare of the American people and which the American people had a right to be acquainted with.

"In the second place, I might have printed some of the documents and suppressed others, in which case I could have been accused of suppression of the facts or perversion of the facts to suit my own prejudices or opinions.

Why Senators Weren't Told.

"In the third place, I might have interviewed the senators mentioned and published their explanations in my newspapers, but I could not see, and cannot now see, how denials made in my newspapers would have any superior force or effect over denials made by them under oath before a governmental body.

"Moreover, such a course would have necessitated the publication of the senators' names, and I was in no way adequately informed of the probable course of the government, and as to whether it ever would be considered necessary or desirable by the government to make public the senators' names.

"Therefore I mentioned no individuals, but merely printed the documents deleted of names, and left the determination of that important point for the government.

Property in Mexico.

"It was only when the authenticity of the documents became almost overwhelmingly established that publication began.

"It is true, as Mr. Norris said, and as I told the committee, that I have property valued at approximately four million dollars in Mexico, which I had possessed in peace and security through the friendship and favor of the Mexican government.

"Certainly nobody but a perfect jackass—and Senator Norris is not that—at least not a perfect one—could imagine my property holdings were benefited by losing the friendship and favor of the Mexican government.

"As a matter of fact, in publishing these documents there was strong probability—in fact, the near certainty—that these properties would be confiscated at the earliest possible moment by the Mexican government.

Denies Evil Motive.

"Finally, as to the alleged evil motive in endeavoring to reflect upon the insurgents in the senate through the publication of these documents, that seems to me to be the most assinine statement that can be picked out of Senator Norris' scrap heap of misrepresentation and billingsgate.

"My papers have always been in the main supporters of the insurgent group of senators.

"As a matter of fact, I am an insurgent myself and have always been and always will be an insurgent against whatever seems to be contrary to the interests of our government and the welfare of our people, and in sustaining those principles and that policy I published these Mexican documents, believing then and believing now that I did my simple duty, regardless of consequences to myself and considering merely the best benefit of the American people."

ROBBERS HOLD UP 9 IN HYDE PARK WITHIN 2 HOURS

An intensive search was begun early this morning by Hyde Park police, aided by detective bureau squads, for two men who held up nine men within a period of two hours and escaped with loot worth over $100. Two of the victims were stripped of their fur overcoats.

The men held up are Walter Fetter, 5519 Blackstone; James Ashenhurst, 5336 Cornell; W. A. Cohen, 4641 Woodlawn; W. A. Ferguson, 4701 Drexel; George Sayer, 5755 Kenwood; Albert Holzberg, 5139 Ingleside; Hyland McCarthy, 4578 Lake Park; Frank Fredericks, 5655 Drexel, and Henry O'Brien, 5432 Kimbark avenue. All were waylaid in the vicinity of their homes by men answering the same description.

FIREMAN'S WIFE KILLS SELF.

Mrs. Evelyn Foh, 23 year old wife of a city fireman, killed herself yesterday by inhaling gas in the kitchen of her home at 7037 Chappel avenue. Mr Foh found her body and notified the police.

Give him a NEW THRILL for the holidays

HARVESTER

Beautifully packaged at all good dealers.

Consolidated Cigar Corp. New York

HARVESTER

DISTRIBUTOR
P. J. RUBEY COMPANY
9023-25 Baltimore Ave., Chicago, Ill.
Phone Saginaw 6500

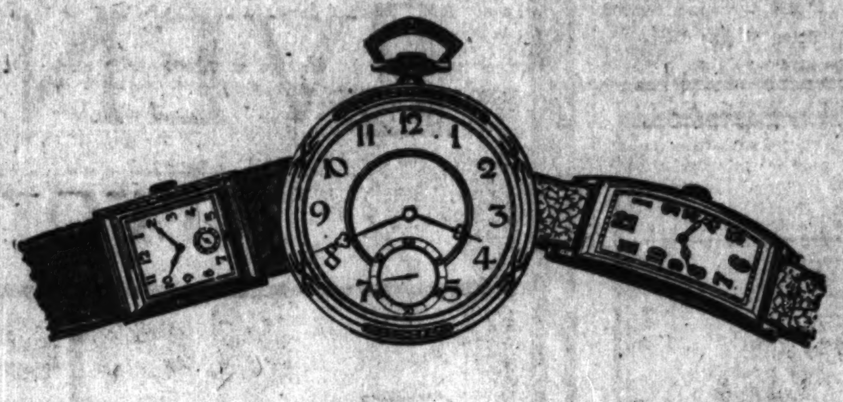

Reputation

The GIFT WATCH *purchased from "Spauldings"* carries the double assurance of satisfaction—*the reputation of the maker and the reputation of Spaulding & Company.*

You can buy many worthy watches here at very reasonable prices—excellent movements in high-grade cases. You can buy the world's finest watches, cased in platinum—watches richly jeweled—watches that have won the highest awards for time-keeping . . . . BUT WHATEVER WATCH YOU SELECT YOU CAN REST ASSURED THAT IT IS A RELIABLE TIME-KEEPER.

Men's Pocket Watches made by Swiss and American makers of high repute . . . $25 to $1200

Men's Strap Watches by Patek-Philippe . . $300 to $850

Watches by Vacheron & Constantin, Ed. Koehn, Longines and other Swiss makers in either *"pocket"* or *"strap"* styles from . . . $40 to $1,200

Ladies' Ribbon Wrist Watches, *plain or engraved*, $30 to $300

Ladies' Ribbon Wrist Watches, *jeweled*, CASED IN PLATINUM $350 to $3,500

Platinum or Gold Mesh for Ladies' Wrist Watches
Gold Mesh for Men's Wrist Watches

SPAULDING & CO.
Jewelers
MICHIGAN AVENUE at VAN BUREN STREET
EVANSTON: 1636 Orrington Ave. PARIS: 23 Rue de la Paix

Brunswick

Panatrope with Radiola

(Exponential Type) *(Superheterodyne)*

Brand New $515 Combination

LAST 2 DAYS

Special Sale Price

$287.50

$15 per month

RADIO AT ITS BEST

Electric Socket Power

Operates Direct from Your Light Socket

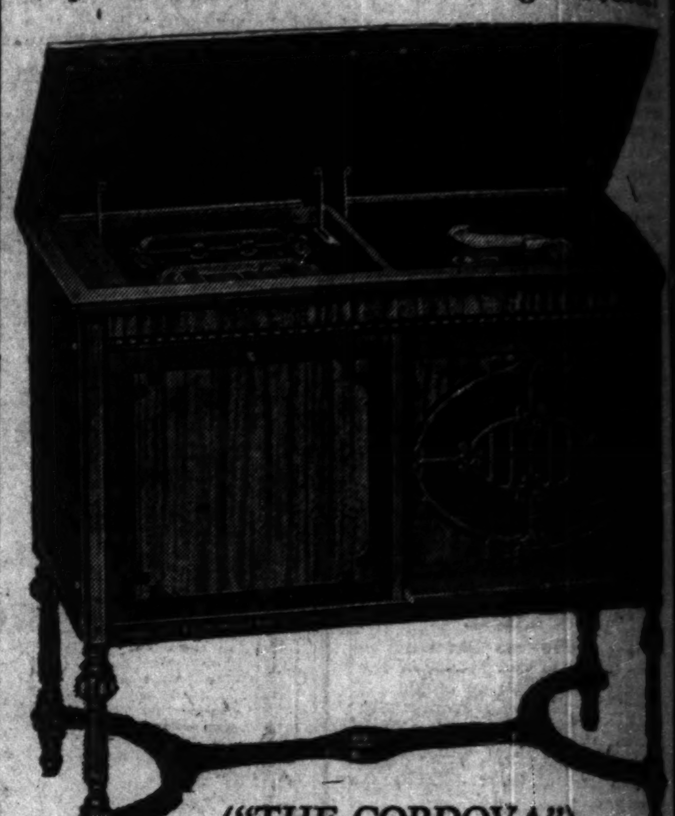

("THE CORDOVA")

The Ideal Christmas Gift!

Beautifully designed cabinet in two tone Adam Brown Mahogany. Complete in itself and without unsightly outside wires, aerials or connections. The tone, reproducing features, radio selectivity and appearance make this *Brunswick-Radiola Combination* an ideal Christmas gift for the entire family—a gift that will give pleasure for years to come.

Christmas Delivery Guaranteed

We Can Deliver Now or the Day Before Christmas

Every Instrument Brand New and Fully Guaranteed

Trade in your present Piano, Radio or Phonograph as Part Payment

We Are Authorized Brunswick & R C A Dealers

RADIOLA—SPARTON—FADA—HOWARD—SONORA RADIOS
NEW ZENITH AND ATWATER KENT A. C. ELECTRIC RADIOS
VICTROLAS—BRUNSWICK PHONOGRAPHS AND COMBINATIONS
EVERETT AND CABLE-NELSON PIANOS

A. L. Owen Music Co.

Riviera Music Shop Phone Longbeach 8800

4736-38 N. Racine Ave. (Broadway Near Lawrence)

OPEN EVERY EVENING

Hanan Gifts

AT CHRISTMAS TIME

Holiday tokens "from Hanan's" delight men and women of taste. *For Him*, choose Hanan House Slippers or Hosiery. *For Her*, Hanan Hosiery, Garters, Boudoir Slippers, Party Slippers, Rhinestone Buckles or Rhinestone Heels.

(Men choosing gifts for women will be given courteous aid)

PICOT TOP

All-silk Chiffon Hosiery

$1.95

Three Pairs in Gift Box for $5.35

Women prize this hosiery's colored picot tops and tipped toes and heels. The shades are today's vogue. The value is exceptional.

HANAN & SON

State and Washington Wabash and Madison

DUNHILL ENGLISH PIPES

Great Xmas presents

You don't have to tell men about Dunhill's—they know them well. Our assortment's big enough to please the "crankiest" pipe smoker. Shell briar—curly briar—all sorts and shapes

$10

Dunhill lighters $10 to $17.50
Others $5 and up

IMPORTERS—MANUFACTURERS—RETAILERS—WHOLESALERS

MAURICE L ROTHSCHILD

State at Jackson

MINNEAPOLIS CHICAGO ST. PAUL

Now!

Soft, Deep Coil-Spring Mattresses on the

ARROW

to Omaha

A new innovation which insures sound, comfortable sleep. Deep coil-spring mattresses make a real bed of every berth on the Arrow to Omaha. Another pioneer step of the Milwaukee Road for the added comfort of its traveler-guests.

A most convenient schedule

DAILY

Leave Chicago	6:30 p. m.
Arrive Des Moines . . .	6:00 a. m.
Arrive Omaha	7:38 a. m.
Arrive Sioux City . . .	8:25 a. m.

The MILWAUKEE ROAD

Chicago Milwaukee St. Paul

Chicago Office
50 So. Clark St.
Phone Central 7600
B.J.Schilling, Gen. Agt. Pass. Dept.

EUROPE SHIVERS; DEATH TOLL 20; SNOW IN ROME

Cold Wave Ties Up Rail Lines and Wires.

LONDON, Dec. 19.—[U.P.]—The bitterest cold wave in a generation swept Europe and the British Isles today, accompanied by icy gales and heavy snowstorms. In Paris alone seven deaths were attributed to the freezing temperatures. It was believed the death toll over the continent would be more than twenty.

Frost swept from the wave lashed coasts of England across France down to Spain and up to Scandinavia, and across the continent to the Balkans, Italy, and Russia.

Not since 1895 has Europe experienced such cold. In central and southeastern Europe communications have been disrupted; at Hamburg the passenger steamer Fortuna II. was frozen fast in the River Elbe; at Cannes, on the balmy French Riviera, there was an unprecedented snowfall of three inches.

Snow Falls in Rome.

For Rome the weather was particularly unusual. The thermometer dropped to 4 degrees below zero. Parts of the city were covered with snow. The cold wave swept the entire country, with a maximum of 28 degrees below zero reported in the Alpine region of Cadore.

Temperatures in Austria ranged from 10 below at Vienna to 30 below at Sonnblick, in the mountain region. The Budapest to London express arrived in Vienna four hours late because of high snow drifts near Bankhaza, Hungary. Nearly all Austrian trains were delayed at least two or three hours.

Heavy snowstorms were delaying train service in the Balkans. Reports from Belgrade told of uninterrupted storms lasting 48 hours, stopping railroad communication in many parts of Jugo-Slavia. Storms also caused suspension of a number of branch railway lines across the Danube.

All Paris Is Shivering.

[Chicago Tribune Press Service.]

PARIS, Dec. 19.—Under a hard blue sky that promises still greater cold, Paris is suffering in a freezing temperature of 13 degrees Fahrenheit above zero.

Not only the unhappy inhabitants of the capital, which alone among the world's greatest boasts almost no steam heat, are shivering, but bridges, telegraph lines, and street cars are ravaged by the cold. On two Parisian bridges, the pont du Carrousel, leading from the Louvre to the Latin quarter, and the Pont du Mirabeau, near Eiffel tower, the steel framework, contracting in the cold, is causing veritable explosions of the superimposed wooden block paving. The bridges have been closed to traffic.

Five Die in Belgium.

[Chicago Tribune Press Service.]

BRUSSELS, Dec. 19.—Five deaths have been charged against the cold snap so far in Belgium. Water pipes throughout the city have burst. Countess de Rigwhewe, one of the leaders of Belgian society, was forced out of her mansion by bursting pipes.

Rhine Partly Frozen.

[Chicago Tribune Press Service.]

BERLIN, Dec. 19.—The Rhine was partly frozen over at Coblenz during the night. The harbor at the junction of the Moselle and Rhine rivers was a solid sheet of ice.

RELIEF REACHES 200 AUTOISTS MAROONED BY DEEP SNOWDRIFTS

Buffalo, N. Y., Dec. 19.—(AP)—Relief tonight reached 200 men, women, and children, most of them tourists, who had been snow bound for forty-eight hours on the lake shore road between the village of Jerusalem Corners and Evans Center, on the south shore of Lake Erie.

A rotary snow plow cut a path through the huge drifts piled up during a storm which began on Sunday and continued throughout today. The fifty mile wind piled the drifts from ten to fifteen feet deep on the highway. Motorists found it impossible to go ahead or retreat by the way they came, and had to abandon cars and seek shelter at the nearest available places.

A team of horses drawing a sleigh piled with food reached the place this evening.

SEIZE TWO AND STILL IN RAID.

Raiding a big still in the rear of 311 North Central Park avenue, prohibition agents yesterday arrested Samuel Carolo and Joseph Milki and confiscated mash and alcohol.

CELLARSNOOPERS WILL GO TO JAIL IF BILL PASSES

Missouri Congressman Is Sponsor of Measure.

Washington, D. C., Dec. 19.—[Special.]—"Cellar snoopers" would be effectively curbed by a prohibition bill introduced in the house today by Rep. John J. Cochran [Dem., Mo.]. It provides a fine up to $5,000 and two years' imprisonment for obtaining evidence of prohibition violations by gas employés engaged in reading gas meters.

The bill was introduced as the result of the action of United States District Attorney John S. Murdock of Rhode Island, who asked the officials of the gas and electric companies to order their employés to report all evidences of liquor violations they found while visiting cellars.

Make Spies of Gas Men.

"With the approval of the department of justice this demand was made by the district attorney and as a result hundreds of employés of the public service corporation are engaged in snooping into the private affairs of over 100,000 people," Rep. Cochran said. "The fourth amendment protects the people against any unreasonable search and seizure. In my opinion it should be just as much an offense to violate this sacred provision of the constitution as it is to violate the eighteenth amendment."

Representative Cochran expressed a belief that other district attorneys throughout the country will not follow in the Rhode Island official's footsteps, but he also is of the opinion that steps must be taken to guard against it.

Looking for Evidence.

"If," he declared, "this method is encouraged, every corporation whose men in the performance of their daily work are required to enter homes will be called upon to report supposed violations of the eighteenth amendment. One or two large vessels reposing in the basement, probably used by the housewife for canning fruits and vegetables, will be looked upon as evidence that beer is being made in the home."

Then he pictured wholesale raids on private residences.

"The Supreme court has held that a man's castle, no matter how humble, is his own," said Mr. Cochran, "and if public officials will not recognize this decision as the law of the land, then congress should take steps to see that they do, and provide penalties for those who do not."

TEST CASE UP HERE

Former Mayor William E. Dever and former Chief of Police Morgan A. Collins were subpoenaed yesterday as defense witnesses in the trial of George Buckhorn, soft drink parlor owner at 5858 South Ashland avenue, before Federal Judge James H. Wilkerson. The defense lawyers announce they will seek to bar evidence which they contend the police officers obtained illegally.

Attorney James M. Burke, representing Buckhorn, will cite as an authority a case decided one week ago by the United States Supreme court in which seizure of an automobile load of liquor by a New York state trooper was held illegal.

Charges Double Pact.

He charges, in support of his contention, that during the Dever administration the police department had a working agreement with the federal authorities by which all evidence in prohibition cases obtained by the former would be turned over to federal authorities for trial.

Government officials estimated that there are awaiting trial 150 similar cases that were completed by police. They fear that should Judge Wilkerson uphold the defense contention these other cases will not be tried.

Evanston Police Honor Mayor and Their Chief

Mayor Charles H. Bartlett of Evanston was presented with a watch and Chief of Police William O. Freeman was presented with a ring at a Christmas party given by the Evanston police force at the Elks' lodge hall, Evanston, last night. Three hundred guests, many of them children, attended.

House Increases Building Appropriation $100,000,000

Washington, D. C., Dec. 19.—(AP)—The house today voted to increase by $100,000,000 the $165,000,000 previously authorized for carrying out the administration's new public buildings program.

John J. Esch Renominated to Commerce Commission

Washington, D. C., Dec. 19.—(AP)—John J. Esch of Wisconsin was nominated by President Coolidge for another term as a member of the interstate commerce commission.

LAST CALL
CAN MAKE
PHOTOGRAPHS
TUES., WED., and THURS.
For Christmas Delivery
No Appointments Needed
MELVIN SYKES STUDIO
17 No. State St. Stevens Bldg.

The Tip Top Inn
FAMOUS FOR 35 YEARS
A. Hieronymus, Prop.
The Holiday Whirl Begins
Theatre . . . opera . . . the season opens! Social courtesies are exchanged . . . everyone's in town, and the whirl begins. Dine before theatre at The Tip Top. An atmosphere that lends charm to the party . . . a cuisine that provides tempting and original food creations . . . and a service that the most critical will find absolutely correct.
Take any elevator to the
TIP TOP INN
In the Pullman Building
Adams at Michigan
Opposite the Art Institute
Telephone Wabash 1-0-8-8

CHAS · A · STEVENS · & · BROS
A SMART STORE FOR SMART WOMEN

THAT Gift for the exacting person who appreciates something "out-of-the-ordinary" may well be selected in The Gift Galleries—our very new, very modern Gift Section on the Balcony. Here are gathered the rarest of Gifts—before a background of sophisticated modernness, a setting in complete accord with modern times and modern "treasure seekers."
FIRST FLOOR THE GIFT GALLERIES SECOND FLOOR

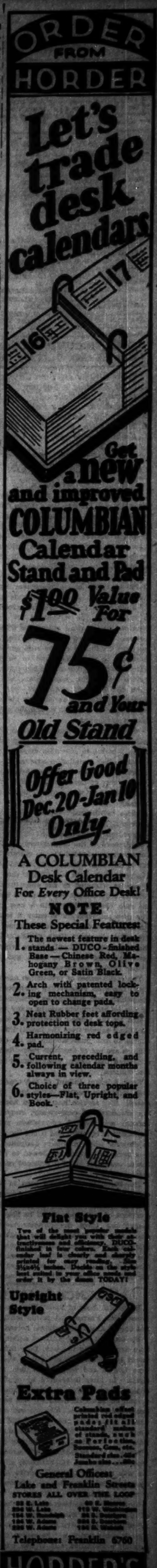

Chicago Daily Tribune

FOUNDED JUNE 10, 1847

ENTERED AS SECOND CLASS MATTER JUNE 8, 1903, AT THE POSTOFFICE AT CHICAGO, ILL., UNDER ACT OF MARCH 3, 1879.

All unsolicited articles, manuscripts, letters and pictures sent to The Tribune are sent at the owner's risk, and The Tribune company expressly repudiates any liability or responsibility for their safe custody or return.

TUESDAY, DECEMBER 20, 1927.

THE TRIBUNE OFFICES.
CHICAGO—TRIBUNE SQUARE.
NEW YORK—512 FIFTH AVENUE.
WASHINGTON—40 WYATT BUILDING.
BOSTON—718 CHAMBER OF COMMERCE BUILDING.
ATLANTA—1641 HURT BUILDING.
LONDON—135 FLEET STREET, E. C. 4.
PARIS—1 RUE SCRIBE.
BERLIN—1 UNTER DEN LINDEN.
RIGA—ROSENSTR. 13/8.
ROME—GALLERIA COLONNA (SCALA A).
VIENNA—8 ROSENBURSENSTRASSE.
GIBRALTAR—HOTEL CECIL.
PEKING—GRAND HOTEL DES WAGON-LITS.
SHANGHAI—4 AVENUE EDWARD VII.
TOKIO—MORIMURA BUILDING, HIBIYA PARK.
MEXICO CITY—HOTEL REGIS.
PANAMA CANAL, HOTEL WASHINGTON.
SPECIAL REPRESENTATION.
LOS ANGELES—TIMES BUILDING.
SAN FRANCISCO—742 MARKET STREET.
SEATTLE—WHITE HENRY STUART BUILDING.

THE TRIBUNE'S PLATFORM FOR METROPOLITAN CHICAGO

1. *Make Chicago the First City in the World.*
2. *Start Building a Subway.*
3. *Electrify the Railroads.*
4. *Abolish the Smoke Pall.*
5. *Build Safe Streets and Highways.*
6. *Re-establish Constitutional Representation.*
7. *Build Chicago the Best Convention Hall in America.*

THE PROHIBITION WAR SHIPS.

The submarine S-4 was rammed and sunk Saturday night off Provincetown, Cape Cod, Mass., by the coast guard destroyer Paulding, one of the prohibition enforcement boats. The Paulding was on patrol outside the cape when the submarine came to the surface. At this writing the S-4 is on the bottom with some men still living and attempts are being made at rescue.

The Paulding was one of twenty-five destroyers of 740 or 1,000 tons displacement transferred to the coast guard service in response to prohibition demands that something more effective be done to break up the squadrons of rum carriers loitering in American waters to dispose of their cargoes. It was demanded of Washington that the navy be turned on the rum carriers to chase them off or sink them and to satisfy this the destroyers were given to the coast guard, in which service only light patrol boats had been used when the duty of the guard was that of its original purpose, the assisting of ships in distress, the destroying of derelicts, and the ordinary patrol against smuggling.

On occasions the coast guard since being charged with prohibition enforcement has revealed some of the excesses in operation displayed the country over by other prohibition agents. It has become notorious that the service of prohibition has engaged a less responsible class of men than enter other federal employment. It has invited an undesirable element which has proved lawless and at times murderous. The sanction of prohibition is given all manner of irregularities and with such encouragement outrages have become common.

The record of the coast guard itself in such enforcement is defended by the officers in command but it has been sharply challenged on occasions. The personnel ought to be better than the average of agents attracted by the opportunities in other fields of enforcement but the guard has been given the rum chasing duty with a new type of ship. The men recruited for it enter it with an understanding that dealing with Volstead violators is the chief concern. Such authority has lowered the standard of federal service wherever it has been extended and the coast guard is now a proper subject for inquiry.

The recklessness of prohibition agents has given these times an outstanding characteristic of irresponsibility and lawlessness, condoned or praised by the prohibitionists and in many instances protected by the federal government which removes its killing agents from the jurisdiction of the state courts to the guardianship of its own. All the killings are not of available record but it has been estimated that official manslaughter may run into four figures.

Rear Admiral Billard of the coast guard says that only five persons have been killed by the guard. The service has had an honorable record but standards of competency, responsibility, and honesty are lowered everywhere prohibition enforcement is involved and it has become important to discover what may have happened in that way in a personnel which is allowed to handle United States warships. Has it retained competence and responsibility?

The Paulding may have been in the hands of courageous, scrupulous sailors competent to handle it and with the submarine sunk by their ship the emotions of such men would be keen but without prejudicing them the disaster requires an inquiry into the standards now maintained by the guard since the demoralizing element has entered the service. The men of the submarine have suffered heavily and it is due them that responsibility for their fate be established by exhaustive inquiry.

SILENCE WANTED.

Bennett J. Doty of Biloxi, Miss., now on his way home from France and points south and east, is just one of America's national heroes.

By contrast with his life of action in the American army during the war, Doty found a peaceful world boresome. He enlisted in the French Foreign Legion and went off to fight the Druses in Syria. In later interviews he explained that he enjoyed war. War in Syria, however, seemed to pall on him. He deserted. He was caught and sentenced to be shot. America was stirred immediately. Diplomatic and sentimental pressure was applied and Doty's sentence was commuted to eight years' imprisonment. After having served thirteen months he was pardoned on the strength of a letter from his father to M. Painleve, minister of war. He was returned to the legion in Africa to finish his enlistment, but was again granted leniency and given his discharge.

Since then it has been reported that Doty's story of his adventures has been sold in advance. He is scheduled to start writing on his return home. The French are worried lest he return their favors by making a sensation out of the hard life in the legion where, in the words of our French correspondent, "the presence of the riffraff of twenty countries requires unique disciplinary measures."

Doty's intention of exploiting his experiences detracts from a reputation already none too popular. There is nothing of the heroic in helping a foreign country prosecute a war of expansion, then deserting the borrowed flag, and finally being saved only by having been born in America. The United States wished Doty to escape the firing squad as a matter of national principle and not because of any admiration for him. Also, a twist of fate in the publication of two popular novels about the legion and the showing of a motion picture based on one of them helped Doty's case immensely by focusing attention on the legion. The visit of the American Legion to France also assisted him. It was no merit of his that saved him.

Doty will find no spotlight waiting nor any laurel wreath. The bloody bones adventurer is still good fiction, but in real life he is out of date. There is plenty of action to be had by any ambitious young American in the United States army, navy or marine corps in China or Nicaragua, or on any police force at home. What the folks want from Mr. Doty is not a diary but plenty of silence.

THE HIGH COST OF SMOKE.

The proposal to drop the thirty smoke observers from the city's pay roll is a poor economy. Dr. Bundesen, as health commissioner, organized a staff of inspectors whose duty it was to give instruction in proper methods of firing and also to start proceedings against persistent offenders. Mayor Thompson transferred the smoke prevention work from the department of health to the department of boiler inspection and it was announced that the efforts of the inspectors would be concentrated upon education. The power to arrest and fine offenders would be allowed to lapse.

The changes in administration and in policy can be judged best by their results. Obviously the results have not been brilliant. The casual observer will be inclined to say there has been no great improvement over a year ago, although under Dr. Bundesen's régime a steady improvement had been observable from year to year.

It would be doubly unfortunate if the new policy would result in the spread of the notion that smoke is not, after all, of much importance. Smoke in the city is more than a petty annoyance. It obscures the germ killing rays of the sun to the detriment of public health. It places a heavy tax upon every individual and household in the city. The blight of smoke is doubly absurd in a community which is spending hundreds of millions of dollars of public and private money for parks and buildings, only to have the expenditure nullified in large part by grime.

Smoke is not, as it was once thought to be, the inevitable consequence of industrial and commercial activity. Modern power plants do not smoke and neither do properly designed heating plants in capable hands. Expert testimony leaves little doubt that the fuel lost in smoke would pay the cost of smoke prevention. The ignorance and inertia which are chiefly responsible for the pollution of Chicago's air need no encouragement from public authorities. In recent years the atmosphere in Chicago has shown much improvement. We are no longer in a class with St. Louis and Pittsburgh. A relapse is what we do not need.

NAVY PIER.

The proposal to rename the Municipal pier Naval pier is a good one. Navy pier would be better, but that is a minor point. Chicago has no conspicuous monument to the United States navy and the men who have served in it. There should be one, comparable in size and dignity to Soldiers' field. The pier housed thousands of navy men in training during the war and is therefore entitled to the new name on its record.

The rededication is planned for next spring. Every fighting unit in the fleet which can squeeze into the Welland locks should be present. Canada surely will raise no objection under the treaty. We can hope to see the destroyers and submarines and even some of the cruisers. Naval aviation can, of course, be fully represented.

Chicago will give the fleet the same kind of welcome it gave the cadets at the Army-Navy game. Chicago will be the richer for a brilliant spectacle and the navy will have won friends in the interior of the country. Support for navy appropriations will be easier to obtain in the middle west if the middle west sees with its own eyes what the money is used for.

MASSACRE IN CANTON.

The Chinese Nationalists having retaken Canton from the peasant and labor communists, proceeded to a thorough massacre of the native Reds. It is reported that a number of Russians were included, with some soviet agents. Things were made unpleasant for other Europeans and for Americans caught in the city and suspected of soviet connections.

An incensed Chinese soldiery is an almost complete survival of early Asiatic barbarity and its respect for humanities is nil. It finds butchery more congenial than the Russian Reds did and do. In the early revolutionary mopping up of the unfortunate and miserable aristocrats, intellectuals, shopkeepers, and small propertied people of Russia, Chinese executioners were imported and employed as the most expert to be had for the work. They did not need much instruction from their employers to recognize massacre as an advantageous public policy, but whatever they did need the Reds could give them. It is a hideous story from Canton, but there is little in it inconsistent with soviet theory and practice.

Editorial of the Day

THE SOCIAL REGISTER.
[New York World.]

The Social Register association has discontinued the publication of volumes for eleven cities on the ground that in these places there was "a lack of interest in being listed," which, translated into plain English, appears to mean a lack of interest in buying the books. Why? Because, one suspects, society in this country has virtually ceased to exist. We probably do not realize what an artificial thing it was, anyway. Since Ward McAllister proclaimed the Four Hundred we have more or less taken it for granted, but the truth is that there never was any Four Hundred, and the notion that there was a well defined group to which some belonged and others did not belong has always been more or less a fiction.

Perhaps it was not an utter fiction up to the end of the soup and fish era. But of late years, since the dinner coat has replaced its pretentious predecessor, since a nine course dinner has come to be regarded as a monstrosity, since all formality has tended to give way to an easy informality, the old idea of an aristocratic society has been abandoned, too. Furthermore, the number of persons obviously qualified to pass in any society has greatly increased—so much so that nobody can pretend to know them all or persuade himself that his particular group is the one and only genuine group. Thus society automatically passes, for the mark of society is exclusiveness, and if it is no longer exclusive it is no longer society. It may exist in social registers, bluebooks, or fashion magazines, but nobody with any sense really believes it.

How to Keep Well By Dr. W. A. Evans

To the limit of space questions pertaining to hygiene and prevention of disease will be answered in this column. Personal replies will be made to inquiries, under proper limitations, when return stamped envelope is inclosed. Dr. Evans will not make diagnosis or prescribe for individual disease.

[Copyright: 1927: By The Chicago Tribune.]

WEEDING OUT HOKUM IN HEARING DEVICES.

THERE is a very great promise for help in the proceedings of the 1927 meeting of the American Federation of the Organizations for the Hard of Hearing. There is also something more than promise in these proceedings found in the Volta Review for October, 1927. The results of two types of investigation of hearing devices now on sale are found in this volume.

The spectacle and eyeglass is on a very satisfactory basis. There is very little hocus pocus about it. Occasionally the dealers run campaigns to popularize types of frames, shape of lenses, and other accessory factors, but, so far as the lens itself is concerned, that is almost as staple as flour. Everybody has a pretty definite idea as to what glasses can do and what their limitations are. But when it comes to the field of hearing devices the spirit of Barnum is still abroad in the land.

The league is undertaking to separate the sheep from the goats. To do so they are studying the principles of hearing devices as they were never studied before. They tabulate some 65 devices as worthy of being put in a list to be studied. There are many others on the market. Presumably, these were not even good enough to get on the list.

One part of the investigation consists in a study of the mechanics and the principles of hearing aids made by the United States bureau of standards. The report of the league contains the report of the bureau on a considerable number of the devices. Presumably, later reports will cover other devices, for not all of the manufacturers have complied with the request to submit their machines for study. The various machines studied and all the known facts about them are placed in the Army Medical museum in Washington.

The second type of inquiry covered the experiences of a large number of people who had used various types of hearing aids. There were three reports of this type. The information was gathered by sending questionnaires to several hundred people who were known to have had experience in wearing one or more types of instrument. These several hundred reported their experiences with some 23 devices. The answers are classified. Any deafened person who wants real information can get it from this report. In all probability he will find that his hearing must be studied before he can decide which of the devices reported on are in the group from which he should select. No one who reads the report is likely to fall for hokum afterwards.

I assume that every throat and ear specialist will read it.

DEMENTIA PRAECOX.

L. B. writes: It would be interesting, and much appreciated, if you would write covering the cause, possible prevention, and cure or result of dementia praecox.

REPLY:

I do not know what to write other than what I have written. We do not know the nature of dementia praecox and its causes. Many studies of these phases of the subject are under way.

We do know that certain behavior and certain attitudes toward life mark off certain people as being headed for dementia praecox. Certain types of behavior in children are recognizable as indicating a dementia praecox constitution. Many of the peculiar people so marked off could be steered into safety. Likewise, some of those who have recognizable dementia praecox can be trained to fit into the home and into business.

This is about as much as we know up to now about prevention and cure.

SERUM FOR PARALYSIS.

J. S. writes: 1. Is there a cure for infantile paralysis by means of exercise or diet?

2. Or is there a serum at present to better the condition, and, if so, where can it be applied for?

REPLY.

1. Diet has no relation to infantile paralysis. Properly directed exercise is of great service in the after care of paralysis.

2. The Rosenow serum is on the market. It can be had from manufacturers, through drug stores and physicians.

FRIEND OF THE PEOPLE

Letters to this department must be signed with names and addresses of writers.

FILE FOR BONUS BY JAN. 1.

Chicago, Dec. 17.—[Friend of the Soldier.]—1. Is it true that the time has expired in which one may apply for the federal bonus which was in the form of an insurance policy?

2. I am the widow of a deceased veteran. He also left one sister. How is the insurance divided?

3. Do all officers in the army get this bonus?

4. If I am entitled to it, how can I apply if it is not too late? MRS. T.

1. The time has almost expired. You should have your application in before Jan. 1, 1928. We have the application forms, with instruction sheet, and will mail these to you if you will send a stamped and addressed envelope.

2. Brothers and sisters do not share. She gets nothing.

3. Officers in the army above the rank of captain are not eligible.

4. See No. 1. Be sure to attend to this right away. Applications must be in before Jan. 1, 1928!

DISOBEYS DAD.

Chicago, Dec. 16.—[To the Legal Friend of the People.]—My son, who is under 16 years of age, took my car out contrary to my wishes and had an accident on which I am now being sued for damages.

I am a property owner. Am I responsible for the accident? If not, what can they do to my son? T. J. G.

You would not be liable on the bare facts stated, but clearly you should employ an attorney to defend, and he will be in a better position to advise you than we are.

TRIBUNE LAW DEPARTMENT.

CHANGE TO JOINT TENANTS.

Chicago, Dec. 16.—[To the Legal Friend of the People.]—Will you please advise what steps are necessary to change a deed for property which is made out as "tenancy in common" to "joint tenancy," for the same two people?

Miss A. and Miss B. Doe wish it to be changed to joint tenancy with rights of survivorship. H. H.

The present owners should join in a deed to a third party, who will convey back to them by a joint tenancy deed, for which a printed form can be secured from a stationer. TRIBUNE LAW DEPARTMENT.

A LINE O' TYPE OR TWO

Hew to the Line, let the quips fall where they may. B. L. T.

DISCOVERY.

We climbed the narrow, winding road
That went above the little town,
And when we reached the top, we stood,
And saw the surf break, far, far down.

Alone, under the windless skies,
We saw the calm and purple sea,
Roll in from China; and your eyes
Filled with swift wonder, turned to me—

You were Balboa on a peak,
And at your feet lay a strange land.
We did not move, we did not speak,
But your white hand reached for my hand.

You were Balboa on a hill,
And I was all your silent men;
We stood and stared, and stared until
The sun went down on Darien.

GEORGE CARROLL.

NOW IS THE TIME when a hideous conspiracy exists in every family and strange parcels and bundles are hidden under sofas and behind the radio. No one can make a move without a shout going up, "Don't you look in there!" or "You keep away from that drawer!" The only person who can roam at large around the house without causing a riot is father. The poor old boy won't get any presents anyhow, except two neckties and a pair of bedroom slippers and, oh, shucks, you can buy them Saturday night.

No Alibis, Please.

RHL: As the street car turned east at Forty-seventh the polite little man hanging onto the strap swung a la pendulum and then landed in a lady's lap. "Oh, pardon me!" cried the P. L. M. "It was so sudden—I thought we were going straight down Cottage Grove." "Don't make no difference if we WAS," retorted the lady, "ya couldn't'a sat in My lap!" ORACLE.

OH, THEN, THERE WAS SOME DELAY.

R. H. L.: "C'mon over and I'll give yuh some dictation," chirps I to one of the office skirts. "Can't take it," says the 20th century Amazon. "Writin' letters for the Big Cheese and he's in a hurry. Got enuf letters to give a typewriter cramps." "Oh, 'sall right," says I, "'sall right. Get your letters out on time. Just wanted to put through a memo for a $10 raise for you, that's all. But plenty of time for that smother day. Plenty of time." And then—. Gosh, Dick, how a Big Cheese does roar when he doesn't get his letters right off the bat. KAINTUCKER.

WELL, OF COURSE, dear heart, if you want to give him a book for Christmas we would suggest that you give him the one just written by the conductor of this Colyum of Calumny. It's a lovely book, with pictures by a famous artist and everything. It would be a much appreciated Christmas present. However, as the book will not be on the bookstalls and consequently not for sale until Feb. 4, perhaps if your boy friend likes biography, give him *Andrew Jackson, an Epic in Homespun*, by Gerald W. Johnson. Here's a fine piece of writing about one of the greatest and most spectacular figures in American history. Not, light of our life, that we think *Andrew Jackson* has anything on our book, but, as we said before, or as we should have said before, it's only five days until Christmas and it's fifty-seven days until our book bursts out. So Andy wins in a walk.

Common Chemistry for Common Folk.

Dick: W. G. N. says Chicago chemists refuse to analyze Christmas liquor. We are glad to offer a simple analytical procedure which we have developed for home use. All that is required in the way of apparatus is a car and a dog. Pour a few drops of the suspected sample on the hood of your car. If the darned stuff gives off brown fumes and goes clear through the sheet iron, report it "Potent but nonpotable." If it merely spots the Duco finish it contains alcohol and may be potable. Next, try it on the dog. If you have no dog, cooks will do, but are not always so reliable. AL ANAXOR.

AFTER READING the testimony of Bill Hearst's witnesses in the Great Mexican-United States Scandal and Corruption case, we are terribly worried. We don't know whether when we meet Didmore to sell him a gold brick or flash three English walnut shells and bet him five bucks that he can't pick out the one that has the little pea under it.

LET US ALWAYS MEET—

Let us always meet in gardens. Let us walk
In that clear crystal of elusive spring—
Fearful perhaps, tormented—let us never talk
Of book or ring.

Let us always meet in moonlight—where above
Thy pale translucent smile a dream may wing
Its way untouched—nor let us make of love
A good and useful thing.

JUDY SHEA.

The Belated Passenger and the Grammatical Guard.

R. H. L.: The L guard pulled a fast one the other day. As I rushed down the station after the mockingly departing train I shouted, "Is this a local?" And the guard with a reproving shake of his head said, "Was, brother, was!" JUSTYN TYME.

THE SEDAN Model Linebooks should be out today. Old Hugh Donaldson promised us on his life that the gorgeous crimson sedans would be running all over the loop by early candlelight, if not long before. Well, we have every hope—however—oh, of course, the sedans will be out today without fail—maybe. Anyhow, there's so few of them that you'd better make inquiries either at your book store or The Trib. Pub. Serv. Office, No. 1 South Dearborn street. And if you're planning to send Model D's to the buddies in the hospitals, get goin', brothers and sisters, get goin'!

THE MODEST VIOLET SPEAKS RIGHT UP

To Oswald's Female Admirers: A little thing needs explanation. Oswald's birthday, as you know, is December 25. He has just discovered this day is also celebrated in various provinces as Christmas Day. Consequently, he has received a great many letters from bewildered women who wish to send him a birthday gift, yet demand the opportunity of sending a Christmas present as well. The solution is simple. Send *two* presents. I'm sure he'll understand. Now of course, the gift (or gifts) for Oswald should exceed the value of the picture, and one discerning lady has said the lovely photo is just too *precious* for *anything!* Please bear this in mind when shopping. The writer again wishes Oswald a bounteous birthday and oh! such a Merry Merry Merry Christmas!

Caption by R. H. Little.
Words and punctuation by
OSWALD OF WESLEYAN.

P. S.—For each pint of Scotch received Oswald will send a lock of his hair. O. OF W.

THE BIRTH OF ART.

With heavy hands a cave-man crushed a deer,
And tore from out its head a curving horn;—
He polished it until it shone as winter suns;
Gave it to a lovely woman and art was born.

ABORIGINE.

Not if They're on the Football Team.

Dick: Just what do you call those boys that go without their hats this kind of weather? Colligiots? AL.

"THOSE WHO WANT to see the new comet Skjellerup," says Prof. Edwin Frost, "should begin operations at once because it will begin traveling southward in a few days." Now here's a comet that's got some sense. R. H. L.

THE MAN WHO DID NOT CHOOSE TO RUN

FROM THE TRIBUNE'S COLUMNS

65 YEARS AGO TODAY

DECEMBER 20, 1862.

HEADQUARTERS, Army of the Potomac.—Official reports of our losses in the late battle at Fredericksburg make the number less than reported, being less than 1,400 killed and 8,000 wounded, or a total loss of 9,400. We lost 800 prisoners and took about as many.

NEW YORK.—The Richmond Dispatch of Nov. 16 says the rebel loss at the Fredericksburg fight was 2,500. The rebels lost Gens. Cobb and Gregg and many field officers.

CAIRO.—The rebels are said to be fortifying Vicksburg, Miss., and it is reported they have 70 guns mounted on the river—200 in all mounted—and that the fortifications extend eight miles back from the river. Before our fleet can reach them and commence operations it is supposed 100,000 troops can be concentrated at Vicksburg.

CHICAGO.—Dan Rice with his famous blind trick horse, Excelsior, and his educated mules will apear at Mabie's Winter garden on Washington street on Monday evening.

25 YEARS AGO TODAY

DECEMBER 20, 1902.

WASHINGTON.—It is now practically certain there will be created at this session of congress a new government department of commerce and industry, with an additional member of the President's cabinet. It is expected George B. Cortelyou, the President's secretary, will get the place.

BERLIN.—Germany has yielded to President Castro's request for arbitration of the claims against Venezuela.

LONDON.—Great Britain has practically agreed to submit her claims against Venezuela to arbitration and the United States has been notified to this effect.

FREEHOLD, N. J.—Laura Biggar, the actress, told from the witness stand her own story of her alleged marriage to the late Henry M. Bennett, millionaire, in the trial of herself, Dr. Charles C. Hendrick, and Samuel Stanton, all charged with conspiracy to get the entire Bennett estate through fraudulent claims of a marriage and birth of a child. She said that Bennett proposed marriage to her on Thanksgiving day, 1897, and that on Jan. 1 he telegraphed her to come to him. She said they went to Hoboken and were married by Stanton, a justice of the peace. Her marriage certificate, she testified, was destroyed by her husband in a fit of anger.

OSHKOSH, Wis.—Isaac Harry Stratton, only son of the late Winfield Scott Stratton, multi-millionaire miner of Colorado, and Miss Josephine Larrabee, only daughter of the late Ald. Chester Larrabee of this city, will be married here on Dec. 24.

10 YEARS AGO TODAY

DECEMBER 20, 1917.

WASHINGTON, D. C.—Gen. Pershing precipitated the reorganization in the war department, as a result of which Gen. Crozier, chief of ordnance, and Quartermaster General Sharpe were relieved of active duty and "kicked upstairs" to the newly created war council, it developed today. Arms manufacturers testified they prepared to produce ordnance on a large scale when war with Germany appeared to be inevitable, but their offers of equipment were rejected by Crozier's bureau even after diplomatic relations with Germany were severed. The vice president of the Marlin-Rockwell Arms company said that if they had been permitted to go ahead last February they could have delivered 40,000 machine guns to the American army by this time. The red tape and slow delivery of supplies caused Pershing's protests.

PETROGRAD.—The executive council of the workmen's and soldiers' deputies has proclaimed a state of siege in Petrograd in an effort to repress disorders due to the looting of wine cellars and shops.

ODESSA.—Ukrainian troops and bolsheviki guards are fighting in the streets here.

CHICAGO.—Philip Yarrow of the Dry Chicago federation asked Mayor Thompson to proclaim a boozeless week as a saving in food, coal and money.

CHICAGO.—John H. Alcock was appointed first deputy superintendent of police by Chief Herman F. Schuettler. He had the highest mark of any of the eleven captains who took the civil service examination for the place.

VOICE OF THE PEOPLE

Writers should confine themselves to 200 or 300 words. Give full names and addresses. No manuscripts can be returned. Address Voice of the People, The Tribune.

SMOKE.

Chicago, Dec. 17.—If I interpret the press correctly, the city council finance committee has practically abolished the smoke department. Smoky as Chicago is, its atmosphere is nevertheless freer from smoke pollution than any other city here or abroad burning the same amount of soft coal. This enviable record is almost entirely due to the untiring efforts of the smoke department, an organization composed of experienced engineers, specialists in their line, and many of them college graduates. To dispense with this department and particularly with the organization which required years in the making would largely undermine the splendid work so far accomplished and would be a decided blow to the Chicago plan of a "city beautiful." Chicago cannot afford to be without an efficient smoke department and all clear thinking citizens will enter their protest at any attempt to abolish it. G. F. GEBHARDT.

THE POLICE DIDN'T COME.

Chicago, Dec. 19.—It surely is not speaking very well of the Chicago police department in saying that last night, after having sent in an alarm at 8:15 in regard to a house being robbed, that this morning at 8:45 they are not there yet. At the time the call was sent into the police department, finger prints, foot prints, and probably other information could have been obtained. Surely the police cannot expect to find finger prints or foot prints in the snow after twenty-four or forty-eight hours. What must a person really do to get the police to come after they have been called? W. H.

UNCLE SAM AS EMPLOYER.

Chicago, Dec. 16.—In your editorial, "The Needs of the Veterans," you suggest that the effort to secure employment for disabled veterans should be directed toward the United States government itself. Civil service rules do not require a disabled veteran to comply with physical requirements on his disability, and entitle him to such requirements as he can fill. Yet the commission is powerless to enforce this rule with the departments. A division superintendent of railway mail tells one of these men that any man who cannot work any assignment or any hours he sees fit to give him has no business working. The United States public health service refuses to excuse him from work when [illegible] States Veterans' bureau refuses to intercede.

Such being the [illegible] for me to leave government employ, [illegible] being unable to work, [illegible] only child. [illegible]

THE INCOME TAX AND THE FARMER.

Champaign, Ill., Dec. 17.—McCutcheon's cartoon today celebrates the "Merry Christmas" joy of the income tax payer reading the news of passage of the so-called tax slash bill. [illegible] located in Chicago. Chicago boasts itself to be the world's capital of agriculture. Certainly not 1-10 of 1 per cent—not one in a thousand—of the actual farmers are income tax payers. And those who are all favor keeping the income tax high.

Likewise with congress. Democrats and insurgent Republicans struggle to outdo Mellon and the administration in repealing income taxes. Apparently they think they gain popular political strength by doing so. Their line of reasoning is utterly incomprehensible to me. [illegible] claim to be acting as statesmen or as politicians. As statesmen their course is next door to criminal. As politicians it is crazy. F. P. S.

WHAT TROUBLES THE FARMER.

Chicago, Dec. 17.—It is strange that the auto is seldom considered in trying to find the answer for the farmer's present poor condition. Twenty years ago the farmer played the major part in manufacturing and selling the transportation medium. He manufactured the horse and its motive fuel, feed, both for himself and the [illegible] enormous loss to the farmer [illegible] conceived in part by visualizing the auto industry, the [illegible] industry, and the gasoline business [illegible] the largest, and realizing that the major part of these tremendous money making groups was part and parcel of the farmer's income and prosperity twenty years ago.

The loss of these large revenue producers by the farmer has not been balanced as yet by a gain in any other field, and is obviously a main reason for his present financial distress. HARRY NASH.

NOTHING TO IT

[Punch (Copyright).]

Boxer (on being advised to hit his opponent on the point): "Point be blowed! 'E ain't got such a thing!"

[CH]ICAGO ADVISER [O]PTIMISTIC OVER [P]OLISH FINANCE

[De]wey Says Gold Reserve [P]rotects Paper Money.

[B]Y JOHN STEELE.

[Chicago] Tribune Press Service.] [Copyright]: 1927: By The Chicago Tribune.]

LONDON, Dec. .. Charles Dewey, [American] controller of Poland's [finances], today for the first time since [his] arrival from Chicago stepped to [the] fore to pay tribute to the con[structive] work achieved by Poland in [the] last seven years and to defend its [financial] policy and its recent big pur[chases] of gold in New York and Lon[don], which met adverse criticism from [the] financiers of other European coun[tries].

"[Poland] bought $15,000,000 worth of [gold] bullion in New York and £1,000,[000] ... worth in England," Mr. [Dewey] explained, "to bring up its re[serve] gold to the amount required as [security] for its paper money and sight [liabilities], as agreed in its contract [with] America."

[...] Gold Reserve.

[...] Mollnarski, vice president of the [Bank] of Poland, interpolated:

"[It] cost Poland more to buy and [ship] gold from New York, but Poland [was] anxious not to endanger the in[ternational] financial markets and [feared] the London market would be [upset] by sudden big purchases.

"On Nov. 30 of this year Poland [had] a gold reserve of 503,000,000 zloty [...], which is 32 per cent of [the] paper money issued and sight lia[bilities]."

[Mr.] Dewey confirmed these figures [and] added:

"The vitality of Poland is remark[able]. The foundations laid in the last [seven] years will prove economically [beneficial] for the future of this coun[try]. A great deal of work remains [to be] done. I am positive of success [if] the effort given in the past will [be] sustained in the future.

Enjoys Polish Cooking.

"My work is similar to that of [the] directors of the Bank of Poland [and] members of the council.

"My personal impressions of Poland [and] those of my family are most de[lightful]. We enjoy the charm and [hospitality] of Warsaw and enjoy the [...] Polish cooking."

Mr. Dewey told of his relish for the [Polish] national dish, a concoction [of] meat, cabbage, onions, sugar, and [other] hot hors d'oeuvres, all of [which] are so heavy that they are [served] with pure "vodka," Poland's [national] drink, to make them digesti[ble].

HAUGEN TRIES A NEW FARM BILL; OFFERS CHANGES

Washington, D. C., Dec. 19.—[Special.]—The stage was set for the renewal of the controversy over farm relief legislation in the house today when Representative G. N. Haugen [Rep., Ia.], chairman of the committee on agriculture, reintroduced the McNary-Haugen bill with a number of changes.

The equalization fee, which furnished one of the chief reasons for the veto of the bill by President Coolidge, is retained, but a concession is made in the method of appointment of members of the proposed federal farm board.

The bill differs in some respects from the modified McNary bill introduced recently in the senate. The McNary bill also retains the equalization clause. The $250,000,000 revolving fund provided under the old McNary-Haugen bill is increased in the new Haugen bill to $400,000,000. The new McNary bill retains the $250,000,000 limit.

The Haugen bill authorizes the board to enter into marketing agreements on all agricultural commodities.

Why Not Order Your Christmas Cakes at Henrici's When You Come to Luncheon or Dinner Today?

In thousands of happy homes in Chicago and within hundreds of miles of Chicago Christmas would hardly seem like Christmas without a plentiful supply of Henrici cakes. Orders should be sent in today. Parcel Post deliveries anywhere in the United States. Orders from outside of Chicago received by telegram will be sent promptly by mail, "collect."

Plum Pudding, 1½ pounds, in decorated stone crocks . . $1.25
Plum Pudding, 2 lbs. 4 ozs., in decorated stone crocks . . $2.00
Dark Fruit Cake, daintily packaged . . . . $1.25 per lb.
Christmas Stollen, $1, $2 and $3.00
Honey Cakes (Honig Kuchen), package of 3 . . . . 45c
Nuerenberger Lebkuchen (box of 6) $1.00
Pfeffernuesse . . . . 40c per lb.
Anise Springele . . . . 80c per lb.
Bosians . . . . 80c per lb.
Hutzel Bread . . . . 75c each
Large Marzipan, decorated, in ornamental metal box . . $2.00 each
Large Honey Cake, decorated, in ornamental metal box . . . . $1.00 each
Orange Cookies . . . . 80c per lb.
Creoles . . . . 80c per lb.
Adelaides . . . . $1.25 per lb.
Almond Butter Cookies . . . . $1.25 per lb.

Christmas Dinner

As for many Christmases of the past, the menus on Christmas Day, from the early morning hours to midnight, will be replete with the most delicious dishes of the season. The service will be, of course, as usual, upon the sensible and satisfactory a la carte plan, with wide and unrestricted choice.

HENRICI'S
ON RANDOLPH
Between Dearborn and Clark Streets
Open Until Midnight, Including Sundays and Holidays
WM. M. COLLINS, Pres.
Telephone Dearborn 1800

GIFTS FOR THE MAN WHO SKATES

Suede Jackets—

Comfortable suede jackets that every man who is out of doors in winter appreciates. They are lined and are made with knitted collar and cuffs. $15.

Sweaters—

The crew neck sweater. Smart new patterns and color combinations. $10.

Skates—

Hockey and racing skates in styles from those for the beginner to those for the professional hockey player. Tubular hockey and racing models, well constructed and mounted on well fitting shoes. $6.95 to $15.

Third Floor

THE MEN'S STORE
MONROE at WABASH
CARSON PIRIE SCOTT & CO

You can't buy a gold brick through a Tribune Want Ad!

THE world's greatest market place for sound, ethical business transactions is The Tribune Want Ad Section! To maintain this reputation, to eliminate all misleading, fraudulent want advertising from its columns, The Tribune has established strict rules against objectionable advertising. This censorship extends through all classifications, from beauty culture to business chances, from securities to syndicates! Every want ad submitted must pass this careful inspection. Any copy that does not meet The Tribune's rigid requirements is rejected.

Oily gentlemen with mythical gold mines to sell . . . smooth real estate operators with under-water subdivisions . . . business promoters seeking personal capital . . . their rosy claims are withheld from The Tribune Want Ad Section!

Tribune Want Ad readers know that every precaution is taken to allow them to buy with a minimum of risk through Tribune Want Ads. To this confidence is largely due their high responsiveness. They realize that The Tribune has made its Want Ad Section as safe a place to buy as any medium can be.

Want advertisers, as well as want ad readers, can profit from this protection. Not only does it guard them against unfair competition. It also assures them an audience that will look with confidence at any offer they make through a Tribune Want Ad—a vast group of ready buyers numbering over 783,000 daily and more than 1,186,000 Sundays!

Advertise and sell in this greatest of all markets TODAY! Phone—

Superior 0100—*Adtaker!*
Chicago Tribune Want Ad Section

104 WAYS TO MAKE MONEY

REMUS PAINTS SELF TO JURY AS HOME DEFENDER

Free Me or Send Me to Chair, His Final Plea.

BY ORVILLE DWYER.
[Chicago Tribune Press Service.]

Cincinnati, O., Dec. 19.—[Special.]—He said he wanted no quarter. He even implied that he only looked for justice, and he told the jury if they thought he ought to go to the electric chair to send him there.

"The defendant does not desire any sympathy or compassion: if you folks feel that he should be electrocuted do your duty and do not flinch. The defendant will not flinch—he has suffered.

"The defendant stands before you because he defended his honor and the sanctity of his home. If that is a crime, punish him."

The speaker was George Remus addressing the jury today in his trial for the killing of his wife, Imogene, in Eden park, on Oct. 6. The words were his final plea to the jury that will decide his fate. The prosecution will finish its final arguments tomorrow, and the case is expected to go to the jury about noon.

Remus Appears Unafraid.

Remus seemed unafraid as he advised the ten men and two women to send him to the chair if they considered he deserved it. The entire closing argument of the former "bootleg king" was an arraignment of the Volstead law that he set out seven years ago to violate. Through the rambling speech ran a thread of bitter denunciation of the woman he killed and of Franklin Dodge Jr., whom he has accused of alienating his wife's affection.

"A merry Christmas to you. I thank you," were Remus' parting words to the jurors.

Touches on "Unwritten Law."

"As you go home," he told the jury toward the end of his speech, "bear this in mind: You ladies and men are the defendant's judge, and only God is your judge. But for the power of God the defendant would not be here today. Our family, our offspring, our homes are our priceless possessions, and we, as men, defend them. If there's a man or woman among you who would not spring to the defense of that which is more beautiful than all art can produce, then punish this defendant."

Remus repeatedly referred to the Volstead law. He called it a gross legislative mistake. "If this defendant goes down to oblivion," he said once, "then it will be as a martyr to that awful mistake."

He kept insisting that "Remus always sold good liquor." The prosecutors objected to that. They objected also to his talk about the Volstead law. But that didn't deter Remus.

"Never in the annals of criminology," he shouted, "has one defendant been in nine different penal institutions for the violation of one law."

Calls Dry Act "Atrocious."

And, after a moment, he added: "This atrocious bit of legislation that is making hypocrites of our judges, our prosecutors—of us all.

"It (the Volstead act) gives these $1,800 a year men the right to ravish your home and yours under the guise of looking for liquor," he told the jury at another time.

Remus talked a good deal of the "transitory maniacal insanity," upon which his defense is based. He tried hard to show the jurors the killing of his wife in broad daylight in the rush hour of the morning could not have been premeditated. He argued he must have been crazy.

He referred to Dodge as "that ace among dry agents, that deuce among his fellow men." He called him a "social parasite" and a "moral leper."

Remus fell to arguing with the prosecutors about taking up his time with objections. He had only been allotted two hours. The court assured him he would be given extra time.

He said he didn't take the stand in his own defense, because "if I did, you ladies and men of the jury would be here for another ten to fourteen days. And besides, the names of 200 to 400 respectable men and women have been dragged inevitably into the Remus case."

Will Go to Jury Today.

Assistant Prosecutor Carl Basler spoke for the state after Remus had finished. He spoke of Remus' bootlegging operations and then touched on testimony that Dodge had said Remus had given the late Jess Smith $250,000 for the purpose of bribing former Attorney General Harry M. Daugherty.

"Don't you suppose it requires some inside influence from the top down to run such a bootlegging organization as Remus ran?" Basler asked the jurors. "If he paid the attorney general $250,000, it is safe to assume he paid a lot of others a lot more."

Prosecutor Taft asked the court to rule out the "not guilty" form of verdict, citing Ohio decisions under which he contends the court may do so. The court has not indicated what he will do.

DR. SMITHIES ON WAY TO HEALTH AFTER OPERATION

Dr. Frank Smithies, one of Chicago's leading physicians, was reported to be in good condition at the Augustana hospital yesterday following an abdominal operation performed Saturday by Dr. Nelson Percy.

While the operation was of a serious nature, according to a statement issued, Dr. Smithies is out of danger and his recovery was practically assured.

Dr. Smithies, who is 48 years old, is president of the American College of physician.

ILLINOIS EXPORTS EIGHTH IN PLACE AMONG STATES

Washington, D. C., Dec. 19.—[Special.]—Illinois was the eighth largest exporter in the order of value among the states during the second quarter of 1927, with exports of merchandise valued at $52,602,121, compared with $48,481,424 during the corresponding period of 1926, an increase of $4,120,697, according to figures made public today by the department of commerce.

Lard valued at $7,145,865 was first in order of value among the commodities sent from the state to foreign markets during the three month period. Exports of wheat were valued at $2,648,349.

Gifts
that will please
—for family and friends

Cowhide Brief Case
Two-Pocket. 16x11 inches with a graduated lock. Music size.
Special, $5.00
Other Styles, $3.75 and up

Cowhide Suitcase
Round edges, cobra grained cowhide Woman's Case moire lined with three shirred pockets.
Special, $12.00
Other Styles, $10 to $36

Fitted Case
Round edge cowhide case with removable tray equipped with maize or shell on amber fittings. 22 inch.
Special, $25.00

Gladstone Bag
Boarded Cowhide, black or brown with leather lining. 22 inch.
Special, $17.50
Other Styles, $15 to $75

Open Evenings Until 9 o'Clock

Taylor's
28 E. RANDOLPH ST.
NEW YORK   Established 1859   CHICAGO

Hours for business until Christmas, 8:30 a. m. to 6 p. m.

MARSHALL FIELD & COMPANY

Negligees

Two Ideal Christmas Gifts At Interesting Prices

An exquisite negligee of silver metal cloth, trimmed and lined with crepe back satin in contrasting color, is an unusually interesting value at $27.50. A quilted satin robe, trimmed with rolls of crepe back satin in contrasting color, and with an appliqued French ribbon flower, is lined throughout with crepe de chine. An equally unusual value, it is priced $27.50.

Negligees, Fifth Floor, South, State

A fashion parade of mannequins displaying apparel for Southland Playgrounds will be held every day this week at 3 p. m., Saturday excepted, Sixth Floor, South, State.

THE STORE OF WORTH-WHILE GIFTS ON CREDIT

LOFTIS BROS. & CO. EST'D 1858

The Old Reliable, Original Diamond and Watch Credit House—Largest in the World

838 E. 63d ST.   340 S. HALSTED ST.
108 N. STATE ST. Second Floor Northwest Corner STATE and WASHINGTON
1236 MILWAUKEE AV.   215 W. RANDOLPH ST.

DIAMONDS CASH OR CREDIT WATCHES

Get "Her" That Diamond from Loftis Now!

Don't put it off any longer—make this the greatest Christmas of her life by presenting her with a beautiful Diamond ring on Christmas morning. Come in and let our courteous salesmen show you our exceptional values in Diamonds, Watches, Jewelry, Silverware and Gifts of every description. Buy now on charge account—pay as convenient after Christmas.

Christmas Is Almost Here   *Visit Loftis Today*

"Marie" Brilliant blue white Diamond. Ring is solid 18-k white gold. $100
$2.50 Week

DIAMONDS WIN HEARTS

"Lillian" blue white Diamond. Hand-carved solid 18-k white gold ring. $37.50
$1.00 a Week

"Dearborn" Diamond Ring
A very distinctive pattern in solid 18-k white gold, hand carved and engraved. Hexagon top, set with amazingly brilliant blue white Diamond.
$100
On Weekly Payments

Diamond Set Scarf Pin
A very handsome pin in platinum on 14-k white gold, artistically engraved and set with sapphires and one genuine blue white Diamond.
$17.50
On Weekly Payments

An Astonishing Bargain!
$7.50

Gift Specials
Toilet Sets, Overnight Cases, Beaded Bags, Pearls, Vanities, Clocks
All Offered at Value-Giving Prices!

Wm. Rogers & Son SILVERPLATE
"Triumph" pattern, 29 pieces, as low as.......... $19
Also all patterns in 1847 Rogers Bros. and Community Plate.

"Cleo" Diamond Ring
Three gorgeous blue white Diamonds are set in a carved and beautifully engraved mounting of solid 18-k white gold. A very new design. Especially remarkable value at only $85
$2 a Week

Diamond Wrist Watch
A new appealing design in solid 18-k white gold set with 4 brilliant blue white Diamonds. Fancy oval shape. High grade 15-jewel movement. Special value at.............. $44
$1.00 a Week
Many other styles at $10.85, $15, $18.50, $22.50, $25, $27.50. Diamond Wrist Watches at all prices up to $2,000.

See Our Store Windows for Special Bargains Not Advertised

Call or write for our catalog 923. Phone Central 1020 and our salesman will call.

Open Till 10:30 P. M. Every Night Till Christmas

DOCKSTADER & SANDBERG
118 Michigan Boulevard South
(between MONROE and ADAMS)

Here's an honest to goodness Christmas Gift for a Man

A 100% Camel's-Hair Coat. The real thing, as made by Stein-Bloch. You know the legend—warm in winter, cool in summer, always light—and that's true as gospel! If you want to spend around $100, we can't think of anything to quite equal this gift. Remember too that a gift from this store is doubly welcome.

by STEIN-BLOCH

$90

Light shades for sports —dark colors for evening wear

TWO STORES ON MICHIGAN BOULEVARD—118 SOUTH AND 900 NORTH

EDWIN HOKIN
7804 Bennett Ave., Chicago
is one of the 6 million-boys who recommend American Flyer

Headed by the 6½-foot-long, wide-gauge "President's Special" electric train, American Flyer's 20th Anniversary Line includes electric and mechanical trains, in wide variety, to delight every boy and fit every pocketbook. Every train a distinctive, brilliant color. Our finer wide-gauge electric trains equipped with triple action remote control, and all latest features.

Electric Trains, $5.75 to $55 • Mechanical Trains, $1.25 to $5

AMERICAN FLYER MFG. CO.
Factory and Service Station
2219-39 South Halsted Street, Chicago, Ill.

Select your American Flyer train now at leading electrical, department and hardware stores

"American Flyer"

Store Hours Until Christmas, 8:30 A. M. to 6 P. M.

CARSON PIRIE SCOTT & Co

Direct Connection Between the State Street and Wabash Avenue Buildings on the Second, Third, Fourth, Fifth, Sixth and Seventh Floors, Also Subway.

Gray Shop. LARGER SIZES

The Gray Shop
For Women Who Require Extra and Larger Sizes

Presents Gifts to Wear

THESE accessories are executed with the same skillful designing that the apparel from this section shows. The result is very individual gifts for the woman requiring extra and larger sizes.

Negligees
$12.50 to $30

Padded robes, $17.50 and $20; blanket robes, $5.50 and $6.75; silk nightdresses, $6.50 to $12.50; crepe de Chine slips, $8; chemises, $5.75 to $11.50; silk union suits, $6.50 and $6.75. Service silk hoisery, $1.95 and $2.75; chiffon silk hosiery, $2.75.

Fourth Floor, East.

TALKATIVE JUROR MAY TESTIFY IN OIL CASE TODAY

Story He Was Approached Led to Scandal.

Washington, D. C., Dec. 19.—(AP)—Testimony clearing the way for the appearance on the witness stand, probably tomorrow, of the much discussed oil trial juror, Edward J. Kidwell Jr., was elicited from two Burns detectives by the government today at the hearing of criminal contempt charges against Harry F. Sinclair, William J. Burns, and their associates.

Kidwell, who was charged in affidavits with having talked freely about the Fall-Sinclair conspiracy case while it was still in court, is expected to testify that he was "approached" during a luncheon recess. Arthur Sullivan and John Kline, dapper, calm members of the Burns force, testified today that they had shadowed Kidwell during such interviews.

Each of the detectives swore Kidwell was not approached by any person during those periods.

The house today passed the Walsh bill designed to reduce the statute of limitations in government fraud cases from six to three years. This would prevent M. T. Everhart, son-in-law of Albert B. Fall, from refusing to testify at the next Teapot Dome conspiracy trial on the ground of self incrimination.

At the request of Secretary Work, Chairman Nye, of the senate public lands committee, today introduced a bill to transfer from the interior to the navy department the jurisdiction, administration and enforcement of oil and gas leases on lands in the naval oil reserves.

Berger Bill Hits Detectives.

Washington, D. C., Dec. 19.—[Special.]—Legislation designed to prohibit private detective agencies from engaging in interstate operations, a law inspired by the Teapot Dome jury fixing scandal was proposed in the house today by Representative Victor Berger [Soc., Wis.] The bill would provide prison sentences for private detectives traveling between states in their sleuthing activities.

Escaped Bull Terrorizes Crowds in Philadelphia

Philadelphia, Dec. 19.—(AP)—Six persons were hurt and thousands of shoppers terrorstricken today by a bull which ran wild through the downtown streets for half an hour until it was shot and killed by a policeman.

GIRL WITNESS OF SHOOTING IN CAFE VANISHES

The whereabouts of Dorothy North, who was thought to be in police custody, is a mystery which Attorney Maurice Green started out to solve yesterday. He filed a writ of habeas corpus calling on the sheriff, the state's attorney or the police to bring the girl into court and show by what warrant of law she was being held.

Attorney Green said that Miss North was in the Parody café, 1023 North State street, on Dec. 4 when a crew of gunmen entered and shot up the place, killing a waiter and wounding eight others. She was held by the police at that time as a material witness. All the authorities informed the court yesterday that they are not holding Miss North, that she was released the day after the shooting.

The attorney said that he was retained by the girl's mother to file the writ. He said the last trace he could find of her was that she was being held by the police.

Give Yourself a Christmas Present

YOU may not exactly like the idea of giving yourself a Christmas present; but if there's something a man wants, even needs, and nobody gives it to him, he's got to give it to himself.

That's why you'd do well to visit our store, and have a look at the shoes here; and get yourself a pair.

One thing you can be sure of, you'll get exceptional value for your money whatever price you pay—there are many different prices—and you'll get a positive guaranty of complete satisfaction or money back.

The "Angelo," shown above, is one of our good ones at $7. Hundreds of others, $5 to $16.

OPEN EVENINGS TILL XMAS

HASSEL'S Northwest Corner Dearborn And Van Buren Streets

Richard Hudnut Parfum le D'ebut
Blue Flacon Romance
Green Flacon Adventure
Crystal Flacon Gaiety
Black Flacon Sophistication
$7.50 and $12.00

A Great Store in a Great City
THE FAIR
State, Adams and Dearborn Streets
53 Years of Faithful Service—53
MEMBER CHICAGO BETTER BUSINESS BUREAU

Parfum Lionceau
Pour Brunes, coral red bottle.
Parfum Pour Blondes, jade green bottle.
Newest Gift Perfume
$25.00

NOTHING will delight the fair young sophisticate more than to receive a gift of exquisite perfume. Decidedly — perfume's the thing!

BOURJOIS
Ashes of Roses.....$5.00
Mandarine $5.00

COTY
L'Origan $6.25
Paris $6.25
Emeraude $6.25
Jasmin $5.50
Styx $4.10
Chypre $3.75

CIRO
Bouquet Antique.....$7.50
Doux Jasmin.........$2.50
Chevalier de la Nuit.$6.75

CORDAY
Orchidee Bleue......$5.50
Toujours Moi........$9.95
Femme de Jour.......$18.00

MIRODENA
Rareness $14.75

De Vilbiss Perfumizers

To give her a De Vilbiss perfumizer is to pay her a compliment in the choice of her perfumes as well as to present her with an exquisite gift in itself.

Prices Range from
$3.95 to $15.00

CARON
Les Pois de Senteur de Chez Moi...$35.00
Le Tabac Blond $16.00
Narcisse Noir..$3.00
Nuit de Noel $26.35

D'ORSAY
Toujours Fidele $5.00
Chevalier $2.00
Le Dandy.....$8.50

FIORET
Jouir $2.75

GUERLAIN
L'Heure Bleue $15.00
Shalimar $25.00
Rue de la Paix $14.00
Mitsouko $15.00

GRENOVILLE
Bluet $7.50

HOUBIGANT
Quelques Fleurs $7.50
Ideal $6.75
Subtilite $8.00

LERYS
Or Bruni.....$5.00

LEGRAND
Deja le Printemps $5.00
Jasmin d'Aise.$5.75
Pour Danser..$15.00

LIONCEAU
Nuit d'Egypt..$7.50
La Saison des Fleurs.......$5.75
Le Fleuve Bleu $18.00

RICHARD HUDNUT
La Soiree.....$15.00
La Reverie....$3.75
Deauville $6.00
Three Flowers.$2.00

SCHERK
Mystikum $2.00

VIGNY
Golliwogg $7.50

ROGER & GALLET
Fleurs d'Amour $3.50
Pavots d'Argent $5.00

WOODWORTH
Karess $3.50
Viegay $3.75

ROSINE
Hahna Fleurs..$7.00
Le Fruit Defendu $5.75
Maharadja $7.00
Nuit de Chine $5.75
Avenue de Bois $15.00

THE FAIR'S NATIONALLY KNOWN TOILET GOODS DEPT.—MAIN FLOOR.

Sterling Silver GIFTS

Peacock Sterling— Solid Silver and Solid Worth

Porringers, $10 up
Bread Trays, $17 to $75
Salad Bowls, $15 to $300
Flower Vases, $3.50 to $500
Water Pitchers, $45 to $500
Fruit or Salad Bowls, $15 up
Sandwich Trays, $15 to $200
Mayonnaise Bowls, $15 and up
Gravy Boats and Trays, $30 to $300
Double Vegetable Dishes, $65 to $300
Marmalade Jars and Spoons, $3.50 to $12
After Dinner Coffee Cups, $50 a dozen and up

Sterling Silver Adds Joy to the Art of Entertaining

Ash Trays, $2 and up
Compotes, $7.50 to $183
Sherbet Cups $45 the dozen, up
Tea Balls, $2.50 to $10
Nut Dishes, $18 a dozen and up
Finger Bowl Flower Holders, $1.25 each
Ship Model Candy Jars, $35 and up
Candlesticks, $20 and up
Salts and Peppers, $1.50 to $100 per pair
Lemon Plates and Fork, $6.50 and up
Sugars and Creamers, $17.50 a pair to $500

Candlesticks $10 to $300
Service Trays $30 to $1000
Picture Frames $1.50 to $150

C. D. PEACOCK
JEWELERS
ESTABLISHED 1837
State and Monroe Sts.

Traveling Clocks, $25 and up
Knife, Fork and Spoon Sets for Baby, $6.50 up
Toilet Articles, complete sets or single pieces

In All Their Experience Marketing Used Cars The Litsinger Motor Company Has Found no Medium as Effective as Tribune Want Ads

FOR years Mr. Litsinger, president of the Litsinger Motor Company, has had remarkable success as an automobile dealer. During this time he has tested every means of reaching the used car market, and all these tests have repeatedly proved that nothing can take the place of Tribune Want Ads. He sums the conclusion of his experiments up in the statement, "We consider The Tribune the best medium for selling used cars and trucks, and the greater part of our yearly advertising appropriation goes to The Tribune."

EDWARD R. LITSINGER

In the accompanying letter one instance of The Tribune Want Ad Section's great service as a business building power is cited. A single want ad that cost $6.80 sold 3 cars, whose combined selling price totaled over $1,000, the same day it appeared. It is this productive, economical service that has gained for Tribune Want Ads Mr. Litsinger's confidence.

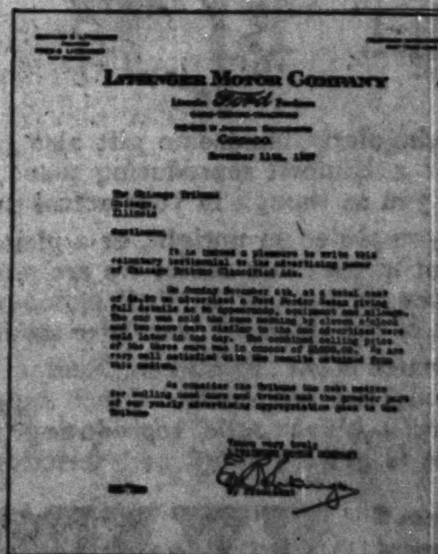

The Tribune's outstanding leadership as a medium for advertising used cars is based on two fundamentals:

(1) Its vast circulation of 783,850 daily and 1,186,487 Sunday offers every advertiser the greatest audience of automobile owners and buyers in Chicago and its suburbs.

(2) This audience is the most responsive to advertising, as Mr. Litsinger's experience of selling three cars with one ad shows.

If you have a used car to sell take advantage of this audience and this response. Use a Tribune Want Ad, and advertise in the market where Chicago automobile owners buy.

Superior 0100—Adtaker!

CHICAGO TRIBUNE WANT AD SECTION

TURN BAYONETS ON LEGISLATORS: OKLAHOMA JUDGE

Warns He'd Shoot Them for Defying Courts.

BY JOHN BOETTIGER.
[Chicago Tribune Press Service.]

Oklahoma City, Okla., Dec. 19.—[Special.]—Chief Justice Fred P. Branson of the Supreme court of Oklahoma, instigator of a court hearing set for tomorrow at which all the warring statesmen have been ordered to appear, tonight spoke his piece of conditions in the state.

Chief Justice Branson and Gov. Henry S. Johnston, who have both been impeached by the house of representatives and face trials before the senate, hold both houses are illegally in session.

"What we need is a fearless man in the governor's chair," Judge Branson declared. "We need a man who will do what Grover Cleveland did during the labor riots in Chicago.

"President Cleveland sent down a famous message to the armed federal forces, saying to them: 'If any man dares to interfere with the mails of the United States, your orders are to shoot him down on the spot.'

"That's what I would do in Oklahoma if I were governor. I'd have the bayonets of the militia driving out these legislators who defy the courts, mock the governor, and scandalize officers of the government. We wouldn't have any defiance of law in Oklahoma if we had a governor who wasn't afraid to use his power."

With this militant statement from the chief justice of the state's court of last resort, interest ran high in the hearing which he and other war chiefs will attend today.

Subpoenas for Judges.

Subpoenas were issued by Judge Sam Hooker today ordering the presence of Chief Justice Branson and all the eight associate justices of his court, of Gov. Johnston, of his now widely known secretary, Mrs. O. O. Hammonds, and 15 others. Previously, and at Judge Branson's request, Judge Hooker summoned fifty of the rebellious members of the legislature.

The subpoenas commanding the justices, the governor, and other officials to appear were obtained by S. Prince Freeling, former attorney general acting on behalf of the legislators. Attorney Freeling said the officials would be questioned to determine whether a conference between Chief Justice Branson, the governor, and various politicians preceded the writing by Justice Branson of an opinion holding the legislature was in illegal session.

"I'll answer that now," said Chief Justice Branson tonight. "Never in my life did I hold such a conference, either before or after writing an opinion."

Fear It Will Be Burlesque.

Some of the cautious leaders on all sides of the controversy were inclined to view tomorrow's hearing with some alarm. Fears are that it may run into burlesque, for Judge Hooker will be sitting, not as a judge, but as a notary, just to swear the witnesses and listen to the testimony.

Among the other witnesses subpoenaed for the hearing by Gen. Freeling are attorney James Armstrong, uncle of Mrs. Hammonds and now the most powerful of the governor's advisors; Dr. O. O. Hammonds, husband of the governor's secretary and state health commissioner.

Hopes that the murky political atmosphere would be cleared today with a decision of the District court in an injunction suit sought by the governor against the legislators, faded when the three justices of the court announced an unexpected postponement of their decision until Wednesday. The governor has stated that he depended upon the courts to curb the legislators, and it is known he is ready to swing the national guardsmen behind Sheriff Ben Dancy in case the injunction order against the legislators is issued.

Now It's Joke on Klan.

The entire situation gives an interesting sidelight in that a monumental joke has apparently been played by the fates on the Ku Klux Klan.

When Gov. Jack Walton started a war on the klan the klan forces mobilized to impeach him, but the Supreme court held the legislature could not meet unless called by the governor, just as the court holds now.

At last public opinion, fanned by the klan, was brought to such a hot flame that Walton was forced to call the session himself, and he was removed from office. At the next regular session of the legislature, the Klan leaders caused the passage of a bill known the state over as Number 79. It provided that a legislature at any time could convene itself for the purpose of impeaching state officers. Then the klan men rested secure.

But with the passing of the balance of power the situation has been reversed, and now the Klan stands to lose its favorite son, Gov. Johnston, who was elected under the banner of the K. K. K.

The legislators stand on their rights under No. 79. The Supreme court has ruled the statute unconstitutional, but the legislators answer that the court was corrupted and have impeached the chief justice for his ruling.

And the very weapon forged by the klan has been turned to strike it down.

Report 17 Russian Spies Arrested in Latvian Cities

LONDON, Dec. 19.—(AP)—An Exchange Telegraph dispatch from Riga, Latvia, says that seventeen alleged soviet spies have been arrested in Riga, Dvinsk, and other Latvian towns.

PAYNE WHITNEY MUST PAY BRITISH TAX, COURT RULES

[Chicago Tribune Press Service.]

LONDON, Dec. 19.—A judgment for £77,866 [$389,330] for an unpaid supertax was given today in a high court against Harry Payne Whitney, American millionaire, who for many years maintained a residence in this country and had large British interests.

Mr. Whitney held that as an American citizen he was not liable for the tax and fought the case through to the house of lords, giving assurance all the time that he was good for the money if he lost. The lords decided he was liable on his income from British sources and today it was said in court that he had removed all his assets from the country.

"I am not discussing the morality of that proceeding," the attorney general said. "I am only asking a judgment."

Income tax defaulters, if without assets to be levied on, can be arrested.

A Book ~

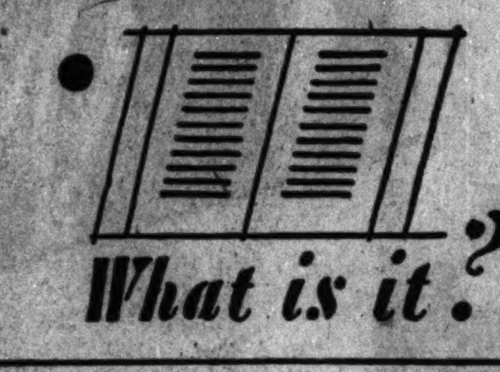

What is it?

A series of little printed signs like these—essentially only that. Yet it may be an intimate message, for its careful selection implies a personal attention, an expenditure of time and thought rather than of mere money, which renders it a rarely appropriate Christmas Gift.

What artful flattery—what inspiring influence—what hours of pleasure—what thoughtfulness and affection—may accompany your Christmas Gift if it be a judiciously chosen book. May we help you in your selection?

218 So. Wabash Avenue — BRENTANO'S — Booksellers to the World — 218 So. Wabash Avenue

STORE HOURS 'TIL CHIRSTMAS EVE—9:30 A.M. TO 9 P.M.

A Great Store in a Great City

THE FAIR

State, Adams and Dearborn Streets

53 Years of Faithful Service—53

MEMBER CHICAGO BETTER BUSINESS BUREAU

MERRY CHRISTMAS is best said with PHOENIX HOSIERY

PHOENIX

For Women— —

PHOENIX SILK HOSE, medium weight, full fashioned, 4 inch lisle garter top, all shades, pr.,	$1.50
PHOENIX SILK CHIFFON pure silk Hosiery, in the newest street and costume shades, pr.,	$1.75
PHOENIX CHIFFON HOSE, No. 735—Profile heel, in all the new Parisian shades, pr.,	$1.95

PHOENIX

For Men— —

PHOENIX SILK HOSE with reinforced heels and toes, black and all colors, ideal gifts, pair,	75c
PHOENIX SILK HOSE, No. 281, heavyweight, unexcelled for service, in all colors and black, pair,	75c
PHOENIX WOOL HOSE, striped with Rayon—in many distinctive patterns, warm, durable, pair,	$1.00

THE FAIR—MAIN FLOOR.

CARSON PIRIE SCOTT & Co

Proving That Blankets Are Fine Enough for Gifts

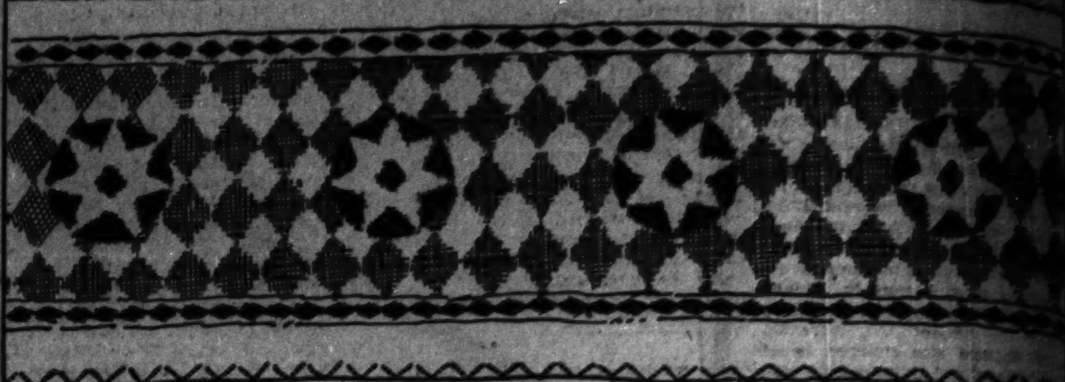

Blankets

That Show Individual Design and Color

DIRECTLY above is the uniquely patterned blanket from Germany, all-wool, which may be had at $19.50 each. At left, a blanket from France, typically dainty in design, also $19.50 each. Blankets from Ayrshire in white with stripe border are cut singly but may be had at $15 pair.

All-Wool Blankets $8.75 to $27.50 Pair

Block plaids such as one sees below in blue, orchid, gold, rose, gray, green, brown—every bedroom color scheme, it seems, could be met. These are bound with sateen or silk.

Second Floor, South, State.

The 70th XMAS of the house of

KIMBALL

Entrance 306 S. Wabash Ave.

FROM the fifties until today the name Kimball has been identified with Christmas music.

Every Yuletide, for seventy years this house has performed a greater task in bringing music into the family circle. Kimball pianos are now being used in American homes in larger numbers than any other make of piano.

You could not offer a more distinctive Christmas remembrance than one of our graceful "Anniversary Models" in period styles.

A singularly handsome gift also is one of our classic-modern grands—or a Kimball reproducing piano, on which your favorite artist plays for you as though in your actual presence.

If you prefer an upright, or a player, you will find just the type you want in the wide choice we are now showing. A very welcome gift is one of the new Kimball phonographs—either in the larger sizes or one of the smaller "consolette models."

Atwater Kent, Freshman, Radiola and Zenith are well represented among the radio sets. Other appropriate suggestions are Columbia records, player rolls, reproducing rolls and dance music. But the time is getting short, and selection should be made without delay.

Terms if Desired — W. W. KIMBALL CO. — Open Evenings

306 S. Wabash Ave. — Chicago—Established 1857 — Kimball Hall

BRANCH STORES: 1020 W. Roosevelt Road; 3800 W. Roosevelt Road
3031-35 N. Kedzie Ave. — 1062 Milwaukee Ave. — 130 State St., Hammond, Ind.
1922-32 S. Halsted St. — 4177-83 Archer Ave. — 637-43 Broadway, Gary, Ind.

The Kimball "One Price" policy assures the same full, generous value to every purchaser

Christmas Vacations

Whether going Home or just visiting you will find

Splendid Daily Service

to AKRON, YOUNGSTOWN, NEW CASTLE, PITTSBURGH, WHEELING, PARKERSBURG, WASHINGTON, BALTIMORE, PHILADELPHIA, NEW YORK *and beyond*

As usual adequate provision will be made to handle the heavy holiday travel and it is requested that reservations be made early.

For information and reservations, apply to
P. C. Benedict, Assistant General Pass. Agt.
Rooms 606-7, 112 W. Adams Street
Phone Wabash 2242, Chicago, Ill.

BALTIMORE & OHIO

1827—ONE HUNDRED YEARS OF SERVICE—1927

Dentists can Use Tribune Want Ads as Profitably as Landlords!

"Experience has taught us that The Tribune offers a solution to practically every sales problem. As we are business brokers we have plenty of opportunity to test the truth of this. So we proved it again a short time ago when a customer ordered us to sell a fully equipped dentist's office for him. The day the ad we placed in The Tribune appeared we made a good cash sale."

HUMMER & HUMMER,
69 W. Washington St., Chicago

IF versatility is a measure of greatness, certainly Tribune Want Ad leadership is well founded. For regardless of the type of sale involved they produce uniformly profitable, immediate results!

Repeated success had taught Hummer & Hummer, business brokers at 69 West Washington street, this. So they were not in the least dismayed* when a client ordered them to sell a completely equipped dentist's office for him, and qualified the order by requesting immediate action. They used an ad in The Tribune Want Ad Section. Their faith was not misplaced, for by 3:30 P. M. of the day the ad appeared they had successfully negotiated a profitable cash deal with one of the prospects The Tribune had put them in touch with.

It is this versatile, satisfactory service, transcending all selling barriers, that has made The Tribune Want Ad Section the greatest sales medium in Chicago. No matter what type of commodity or service you want to market, through The Tribune you can win the most profitable results. Prove it! Call—

Superior 0100—*Adtaker!*

Chicago Tribune Want Ad Section

104 WAYS TO MAKE MONEY

ADMIRAL WOULD CLOSE STATION AT GREAT LAKES

Magruder Again Scores Naval Expense.

Washington, D. C., Dec. 19.—[Special.]—Rear Admiral Thomas P. Magruder continued his slashing offensive against "naval waste and inefficiency" today with an appeal for the abolition of all naval yards on the Atlantic coast with the exception of those located at Boston, Norfolk, and Philadelphia.

Appearing as a witness before the house naval affairs committee, the fiery critic of the present administration told his auditors that millions could be saved annually if unnecessary shore establishments were eliminated, the number of high naval officers reduced, the naval transport service and obsolete ships scrapped and duplicating divisions in the naval bureaus at Washington eliminated.

Would Close Great Lakes.

Specifically, Admiral Magruder urged the abolition of naval yards at New York City and Portsmouth, N. H., and the closing down of the yard at Charleston, S. C. He asked for the concentration of naval training stations on the east and west coast and the consequent closing down of the training stations at Great Lakes, Ill., and at Newport, R. I. In addition he asserted that four hospitals maintained at unnecessary stations and yards should be leased to the veterans' bureau.

Stopping of naval activities at Portsmouth, New York, and Charleston would save the government a total of $7,000,000 annually, Admiral Magruder said. He also pointed out that the Great Lakes station cost $2,500,000 to operate last year, and the station and hospital at Newport, $2,000,000. Closing the hospitals and cutting down the number of high ranking officers would save millions more, the admiral said.

Admiral Magruder criticized the naval plans for use of the fleets in time of war as not always "based on the sound strategic principles he would like to see employed." He said that the battleships now with the scouting fleet on the Atlantic should be eliminated.

Would Simplify Organization.

"In my opinion," he said, "the present organization could be simplified in a way which would not in any way interfere with an expansion in time of war. The scouting fleet should be limited to cruisers, destroyers, and scouting craft. Eleven flag officers could very well command the fleet. Now more than fifteen are required afloat."

Unusual interest was manifested by committee members when the admiral proceeded to list the navy yards which he thinks should be scrapped. Previously Admiral Magruder had declined to go into details on his navy yard scrapping program because he did not wish to antagonize the congressman representing the districts where useless yards are maintained.

But today the admiral appeared to have burned his bridges. Throughout his testimony he spoke out his views without regard for the feelings of those he hit. "I am of the opinion," he said, "that the peacetime needs of the fleet may very well be met by retaining in active operation three navy yards—one at Boston, one at Philadelphia and one at Norfolk.

Would Contract for Ships.

"The Portsmouth, N. H., yard is used now principally for building submarines. Should the construction of warships be let by contract, and I am firmly of the opinion that this should be naval policy, the necessity for keeping this yard in operation disappears. Of course, it would be needed if the government persisted in what I believe to be a wasteful policy of building submarines in navy yards.

"I would also give up the New York navy yard. To some this will appear a radical idea. However, the physical value of that yard it so great that it could be disposed of entirely at no great loss to the government and the Philadelphia yard is so well equipped and so well situated that it readily could be expanded to do the work that otherwise would be done at the New York yard.

The Yard at Charleston.

"The Charleston yard is not now used sufficiently to justify its maintenance in operation. It could and would be used in time of war, so that I recommend that it be placed on an inoperative basis until some great emergency arises."

In explaining why he would retain the Boston and Norfolk yards, Admiral Magruder again stressed this country's lack of an adequate naval base on the Atlantic and urged that such a base be constructed at Hampton Roads.

"In any campaign in the Atlantic," he said, "it is essential to have sufficient room and depth of water for mooring a large fleet. The second essential is that the base must be such as to be easily protected from submarines and other forms of attack.

"On the east coast of the United States there are two bays that fill these requirements. One is Narragansett bay and the other is Hampton Roads. I favor the latter because we already have a base and navy yard there and it would cost much less to fit out a fleet base there than at Narragansett bay.

"To make of Hampton Roads a proper base for the fleet in war time will not require more than an expenditure of perhaps $20,000,000. In my judgment the establishment of such a base on the Atlantic is a fundamental requirement for preparation for war.

Would Retain Boston Yard.

"I would also retain the Boston yard, as it is well situated strategically for use for submarines and destroyers in time of war. It is easily defended and by virtue of the Cape Cod canal and Long Island sound destroyers and submarines based on Boston could readily be concentrated for the protection of Boston and New York."

In urging the elimination of the Great Lakes and Newport training stations Admiral Magruder said:

"We now have four training stations, one at Newport, one at Great Lakes, another at San Diego, Cal., and the fourth at Hampton Roads. It would, in my opinion, be the part of economy to concentrate the training in two stations, one on the east coast another on the west coast. I favor Hampton Roads and San Diego."

Admiral Magruder named six cruisers which he declared now cost more to operate than should economically be expended. These ships, he said, are the Pittsburgh, flagship of the Asiatic fleet; the Rochester, flagship of the special service squadron; the Cleveland, the Denver, the Galveston, and the Tulsa.

Admiral Magruder will be questioned by members of the committee tomorrow. At the beginning of its session today Chairman Butler [Rep., Pa.] said the country has spent $2,000,000,000 on naval establishments ashore.

SENATE HOLDS BACK QUIZ INTO PUBLIC UTILITY FINANCING

Washington, Dec. 19.—(AP)—Delay in final action on the Walsh resolution for a general investigation of the financing of public utilities corporations was voted today by the senate, 40 to 36.

On motion of Senator Moses, [Rep., N. H.], the measure was referred to the interstate commerce committee for preliminary consideration, despite the pleas of its author, Senator Walsh, [Dem., Mont.], and of Senator La Follette [Rep., Wis.], that it be sent only to the audit and control committee for an approval merely of the expenses that might be involved in the inquiry.

Senator Wheeler, [Dem., Mont.], a member of the interstate commerce committee, warned senators that if they voted to send the resolution to that committee they would vote "to delay the investigation until it will be to late for action at this session."

BANK OFFICIAL KILLED, BANDITS FLEE WITH $10,000

St. Louis, Mo., Dec. 19.—(AP)—John W. Hopson, assistant cashier of the Hodiamont bank, was shot and killed and John G. McCool, chief bookkeeper, was shot in the chest and seriously wounded today by five robbers who held them up three blocks from the bank and escaped with between $10,000 and $15,000.

Hopson and McCool were carrying the money from the Bank of University City to the Hodiamont bank. The windows of their sedan were shot out.

Bank Bandits Get $18,000.

Nebraska City, Neb., Dec. 19.—(AP)—Two men held up the Nebraska City National bank today, locked six persons in a vault, and escaped with $8,000 in cash and approximately $30,000 worth of government bonds. The bandits were unmasked, but heavily armed.

POLICE DIG IN FOR LONG WAR ON GANGSTERS

CRIMINAL COURT.

Harold Taylor, larceny; sentenced to 1 year in the bridewell by Judge Emanuel Eller.

John R. Greene, murder, sentenced to 1 to 14 years in the penitentiary; Sam Gold, rape, sentenced to 10 years in the penitentiary; Gust Swanson, assault to murder, sentenced to 1 to 14 years in the penitentiary by Judge Otto Kerner.

Delbert Smith, embezzlement, sentenced to 1 to 10 years in the penitentiary by Judge William V. Brothers.

Matt Guest, burglary, sentenced to 1 year in the bridewell; William Dinsberry and Ben Algosin, robbery, sentenced to 1 year each in the bridewell; James Coleman, assault to murder, sentenced to 1 year in the bridewell by Judge Stanley Klarkowski.

The war of the Chicago police upon Alphonse Capone and other gangsters yesterday had settled into the stationary stage, with the police holding their lines about the homes of their enemies and apparently ready to dig in for the winter.

Four homes were being guarded last night. Leading the list was that of Capone at 7244 Prairie avenue. Sentinels were also established at 2553 Lunt avenue, where Joseph Aiello, chief of Capone's gangland enemies, resides; 4442 West Washington boulevard, the residence of Antonio Lombardo, and 4958 South Hermitage avenue, the domicile of Joseph Saltis, the south side beer chieftain.

Capone himself was not at home. Neighbors reported that despite the watchfulness of the police he had calmly stepped out on Sunday, climbed into his large, expensive automobile and departed.

Saltis and one of his lieutenants, John (Dingbat) Oberta, who were taken into custody in a saloon Saturday evening, were released at the detective bureau after they furnished bond on charges against them—carrying concealed weapons for Saltis and disorderly conduct for Oberta.

ANOTHER SESSION OF M'ANDREW HEARING TODAY

More teachers and principals will testify against William McAndrew, suspended superintendent of schools, when the sixteenth session of his trial before the board of education convenes this afternoon.

Frank S. Righiemer, the board's attorney, announced yesterday 50 such witnesses are ready.

The session today probably will be concluded by six o'clock, Mr. Righeimer predicted. Opposition of trustees to a repetition of last week's nine hour session was given as his reason.

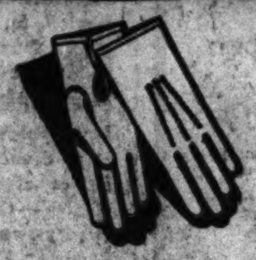

LEATHER gifts are always good taste; why not give him gloves? We've a superb collection of imported and domestic gloves unlined, or lined with wool or fur—including Mochas, Capeskins, Calfskins, and extraordinarily fine Pigskins made from the hide of the Mexican Peccary pig. This glove is both extremely smart and remarkably durable; it may either be washed or dry cleaned. Priced most moderately.

Browning King & Co.

MONROE AND WABASH
526 Davis Street, Evanston
Store Hours: 8:30 to 9 P. M.

Give "Her" HOSIERY from the WALK-OVER STORE

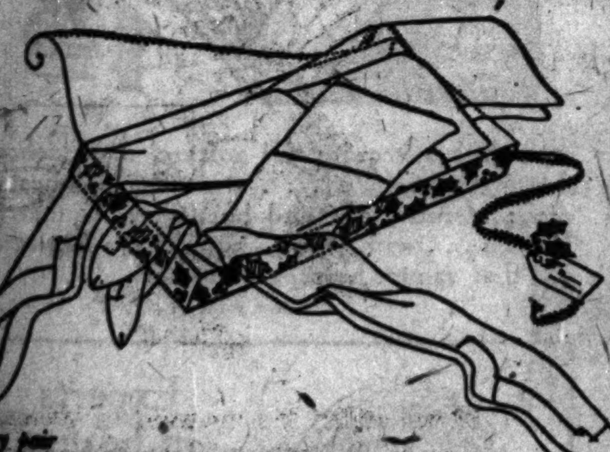

Every pair ALL SILK from TOP TO TOE—FULL-FASHIONED and FULL LENGTH.

Picot Edge Chiffon $1.95 Sheer and attractive. In gift box—2 pairs, $3.75; 3 pairs, $5.50.

Finery Chiffon 3-Strand Thread $1.95 In gift box—2 pairs, $3.75; 3 pairs, $5.50.

Purple Stripe Chiffon $1.65 In gift box—2 pairs, $3.10; 3 pairs, $4.50.

Sheer Chiffon $1.25 All silk chiffon and full fashioned.

Picot Edge Chiffon $2.50 Extra sheer with Coral band to stop garter runs. In gift box—2 pairs, $4.75; 3 pairs, $7.00.

Finery Chiffon $1.95 Coral band guaranteed to stop garter runs. In gift box—2 pairs, $3.75; 3 pairs, $5.50.

WALK-OVER SHOE STORE
125 SOUTH STATE ST.

Open Nights This Week Till 9 (Except Christmas Eve.)

Other Walk-Over stores at 64 East Monroe, 14 South Dearborn, 4706 Sheridan Road, 1313 East 63rd, 6440 South Halsted, 607 Davis Street, Evanston; Elgin, Rockford, Gary and South Bend.

LEBOLT & COMPANY

Diamond Gifts of Superior Quality and Individuality

ILLUSTRATING a group of moderately priced diamond pieces... each is an exceptional value... individual and exclusive... carefully made in our own shop and set with the finest diamonds of our own importation.

Bracelet has 133 diamonds, $1150
The three-stone ring has bullet and baguette diamonds in the mounting, is priced at.. 1500
Emerald cut diamond solitaire 1250
Pendant Brooch has large diamond center, also baguettes and 90 round diamonds.. 1100
The Brooch has a large bullet shape diamond center.... 1150
Diamond and Platinum wrist watches.... from 160 to 1500
In white gold, $60 up

The House of Pearls
LEBOLT & COMPANY
27 North State Street—Chicago
636 Fifth Avenue, New York 8 Rue Lafayette, Paris

At $50 to $150 In the Overcoat Room

Of the Finer Materials, in the Accepted Good Styles of the Season—High-Grade Overcoats In a Price Range Widely Varied $50 to $150

At $35 On the Third Floor

Values That Are Nothing Less Than Remarkable. Good Workmanship, Good Materials—at a Price Especially Moderate

THE MEN'S STORE
MONROE at WABASH
CARSON PIRIE SCOTT & CO

1,300 NAMES ON GUEST ROLL FOR VETERANS' PARTY

Expect 3,000 to Attend Christmas Event.

More than 1,300 guest cards had been issued last night by the invitation committee for THE TRIBUNE'S dinner and entertainment on Christmas day in the Hotel Sherman for ex-service men and their families.

With such a demand for reservations after only two days of work, Howard P. Savage, chairman of the committee, declared that the anticipated guest list of 3,000 will have been filled by Thursday night when the 650 members of the Forty and Eight meet in the Hotel Sherman for a final report on the number of invitations they have placed in their districts.

Legion Posts Active.

Most of the reservations yesterday were made through commanders of Legion posts and heads of the women's auxiliary units who are placing invitations in the hands of those who are able to attend the fête. Ex-service men who called at the veterans' bureau were also directed to the committee headquarters, Room 206 Hotel Sherman, to receive invitations and Y. M. C. A. officials have been coöperating.

In addition to the letters sent to the commanders of legion posts and the notices of the Christmas day frolic included in the bulletins of the commanders, F. W. Kee, past vice president of the Forty and Eight, has issued a statement encouraging veterans to attend the affair.

"Never in my Legion experience," Mr. Kee wrote, "has there been offered such a splendid opportunity to give actuality to the spirit of mutual helpfulness, one of the chief tenets of the American Legion. It is up to Legionnaires, Forty and Eighters, the women's auxiliary, and service folk generally to do everything in their power to make THE TRIBUNE'S Christmas party a tremendous success."

Savage to Be There.

Mr. Savage told the committee yesterday that he has chosen to attend the dinner and the afternoon performance of W-G-N entertainers rather than accept any one of a half dozen other invitations he has for the day. James C. Russell, chef de gare of the 40 and 8, and executive secretary of the committee, will be there, as well as most of the vice chairmen and the members of the executive committee.

VETERINARY DIES IN BANK.

T. D. Seeley, 65, of 1335 Fargo avenue, a veterinary surgeon, died yesterday of heart disease in the lobby of the Security Bank of Chicago, 765 Milwaukee avenue.

BUNDESEN NAMED HEALTH CHIEF OF SANITARY BOARD

Outlines His Program for New Post.

(Picture on back page.)

Dr. Herman N. Bundesen, former commissioner of health, was appointed director of health of the sanitary district by the trustees at their meeting yesterday. The salary stipulation was reported to be between $12,000 and $15,000.

The offer of the position was made to Dr. Bundesen two weeks ago. His appointment came yesterday immediately after he accepted.

The new health director will supervise all matters of health related to lake diversion and sewage disposal plants. His immediate program, he announced after his appointment, will include a mosquito abatement campaign, the freeing of drinking water from objectionable tastes and odors, the publication of a general health bulletin covering matters of sanitation, and the providing of safe bathing beaches and healthful recreation spots in an effort to reduce the death rates of the lakeside communities.

"Dr. Bundesen is splendidly equipped to serve as our consultant in sanitary matters," T. J. Crowe, president of the sanitary district, said after the appointment by the trustees. "He is a great sanitarian and his services will be invaluable in the development of our community health program."

Provision for the construction of a bridge across the drainage canal at Harlem avenue near Summit was included in the sanitary district's 1928 budget at yesterday's meeting. Work on the bridge, which will cost approximately $1,500,000, may be started within the next six months, Edward J. Kelly, chief engineer, told the trustees.

The $10,000,000 bond issue authorized by the sanitary district two weeks ago was awarded yesterday to a syndicate of twelve banks headed by the Illinois Merchants Trust company.

OFFICIALS CLASH AT HEARING ON COUNTY'S BUDGET

First hearing on Cook county's 1928 budget yesterday was marked by clashes caused by requests for boosts in appropriations.

President Anton J. Cermak of the county board, addressing the work committee of the Circuit court, which fixes the number of employés in fee offices, opened the session by predicting a deficit of $3,000,000 for next year unless the judges heed his plea for economy.

J. L. Jacobs, county efficiency expert, gave the committee, consisting of Judges Thomas J. Lynch, David M. Brothers, and Michael Feinberg, recommendations for specific cuts in appropriation requests of department heads.

Assails Jacob's Expense.

"If the county wants to practice economy, I think Mr. Jacobs' office ought to be investigated," Samuel E. Erickson, clerk of the Superior court, declared heatedly when his budget request was hit by the efficiency engineer. "Mr. Jacobs gets $32,000 a year and has a $10,000 a year assistant who merely watches over sixty girls," said Erickson.

"That is not the truth," Mr. Jacobs replied.

"It is just as true as what you have been saying about my department," the Superior court clerk retorted.

"The injustice," Judge Brothers interposed, "is that we sit in judgment on fee offices, which are self-supporting or nearly so, but other offices which expend public money have no supervision."

Fight Over Part Time Work.

The Circuit court work committee fixes the number of employés but the county board fixes the salaries. Mr. Ericksen is asking the committee to approve his placing on full time two clerks who have been working four months out of the year. Mr. Jacobs is opposed to the petition.

The efficiency expert also opposed an increase in clerks asked by Robert M. Sweitzer, county clerk.

"Mr. Jacobs works with theories while I am confronted with facts," said Mr. Sweitzer. "I must have more help to bring the County court's calendar up to date."

The petition of the fee offices, which were taken under advisement, ask for an increase of 486 employés, representing an increase in the county's pay roll of $2,500,000.

Supreme Court to Hear Mrs. Cassler's Plea Today

An application for a writ of error and a supersedeas in behalf of Mrs. Catherine Cassler, slayer sentenced to hang, was made before the Supreme court yesterday. The court is expected to consider the petition today and give a decision. If a supersedeas is granted the execution scheduled for Dec. 30 will automatically be postponed until a review of the case at the February term of court. Mrs. Cassler was sentenced for her part in the murder of William Lindstrom, a cabinetmaker.

A Christmas Thought

Before you buy a fountain pen for yourself or your friend, try

Waterman's No. 7

The pen that makes proper pen selection easy

Continuous service guaranteed at L. E. Waterman Co., 129 S. State St., Chicago.

Waterman's

Why Search for Your Diet on an Ordinary Menu?

So many things you can't eat—so few you can—why not come where you have an amazing selection of just the things that are good for you?

Here you will find special dishes for those who are reducing—others for diabetics—still others for constipation and high blood pressure—with abundant choice so you can vary your meals. In two years Lindlahr's has grown from a tiny shop to a 300 chair restaurant—ample evidence of the success of our natural food idea.

A marvelous 40c and 60c luncheon and $1.00 dinner every day—besides your choice of forty-seven tempting sandwiches—thirty luscious salads—or twenty-two wonderful fruit salads.

Not a cafeteria—quick service—quiet—plenty of elbow room.

Luncheon, 60c
Tuesday, Dec. 20th
Mock Roast Turkey
Cranberry Sauce, or
Salisbury Steak, Saute
Candied New Jersey Sweet Potatoes
Creamed Silver Onions
Quartered Fresh Tomato Relish
Chocolate Cream Pudding
Orange Fruit Cake
Tutti Frutti Jello
Green Apple, Raisin or Hot Mince Pie
Butterscotch Sundae
Ice Cream
Health Coffee, Coffee, Tea, Milk or Buttermilk
Whole Wheat Bread & Butter
Choice Meats a la Carte at all times

170 N. State St. **Lindlahr's RESTAURANT** Opposite Chicago Theatre

---

MANDEL BROTHERS

The Christmas Store Beautiful

From Paris
Brocaded Lame' shawls
69.75

Sketching Fashion's fairest whimsy across shifting swirls of gayety. Brocaded designs in many colors.

From Italy
Embroidered silk shawls
$95

Large designs are hand-embroidered in natural shades on various backgrounds. Long fringes.

Silk shawls from Italy, $165 to $475

Exact replicas in embroidered designs of shawls shown in the Exposition d' Art at Milan. The fringes are tied to simulate fine old Italian laces.

Palmetto Shop, third floor.

From Trefousse of Paris . . . . . Glace kid gloves

. . . they are quite the softest, most delicate things imaginable . . . with the daintiest of embroidered cuffs and backs . . . inimitably French . . . with pique seams . . . a Christmas gift that cannot help pleasing her. . . .

First floor, State.

Experts in beauty

are ready for you who can revive skin fatigued by social activities and wintry blasts.

All women adore to look their best. For graying hair we have the "Transformation Pompadour." For the young matron the "Bob Wig."

And to meet the "growing in" problem

comes the Junior wave, which can be adjusted perfectly. $5. In gray, 6.50.

Salon de Beaute, fifth floor.

Venetian Period Grand Piano

$580

Apartment Size
Mahogany or Walnut
Famous Tone Quality
Manufactured and Guaranteed by Bay
We carry a complete line of radios

H. C. Bay Company

305-7 South Wabash Ave.
Phone Harrison 9256
2451 WEST NORTH AVE.
Phone Brunswick 5703
4144 WEST NORTH AVE.
Phone Capitol 0144
5334 WEST NORTH AVE.
Phone Merrimac 5332
3848 WEST 26TH ST.
Phone Lawndale 6314
6215 COTTAGE GROVE AVE.
Phone Hyde Park 3850
712 WEST 63RD ST.
Phone Englewood 5462
2759 MILWAUKEE AVE.
Phone Capitol 4188
6119 WEST 22D ST.
Phone Cicero 4010
Open Evenings

Relieves His Own Mother of Sciatica

She's Out of Bed and on Her Feet Every Day Now

DRUGGISTS GUARANTEE NURITO

So certain does Nurito banish sciatica, rheumatism, neuralgia, lumbago and neuritis that the head of the syndicate which has purchased this New York Specialist's prescription treats his own mother with it. Although 80 years old, she never feels a pain or ache since using it. Many who had despaired of ever getting relief have been overcome with joy after a few doses of Nurito. For not only has it stopped their suffering but it has done so without the use of narcotics or opiates.

If you're tired of using ineffective remedies make this simple test: Go to your druggist and ask for Nurito. He is authorized to guarantee that it will stop your suffering almost instantly—otherwise your money will be refunded without question. Don't wait a single unnecessary minute. Get it at all—

WALGREEN and ECONOMICAL Drug Stores

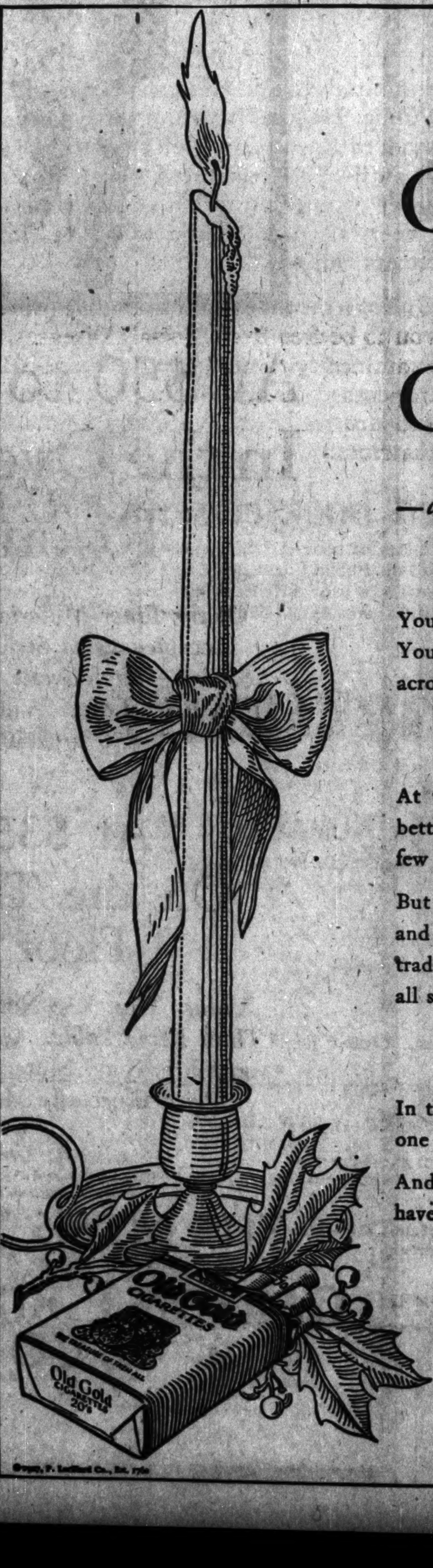

OLD GOLD'S FIRST CHRISTMAS

—as a member of The Family Circle in all sections of the Union

You smokers have been mighty good to OLD GOLD. You have caused its popularity to sweep clear across the length and breadth of the land.

At the beginning of 1927, this smoother and better cigarette had been introduced in just a few sections of the East.

But today . . . thanks to your insistent demand, and the friendly co-operation of the tobacco trade . . . OLD GOLD is a brisk selling brand in all sections of the Union.

In the spirit of this good will season, we say to one and all: *"Our compliments and appreciation."*

And may your Christmas be as pleasant as you have made OLD GOLD'S.

P. Lorillard Company

Copr., P. Lorillard Co., Est. 1760

EDUCATIONAL

WE OFFER A **HIGH SCHOOL COURSE** COMPLETE IN 15 MONTHS
PRE-LEGAL COURSE COMPLETE IN 9 MONTHS
The Balfour Johnstone School
32 W. Randolph St., Room 1600, Chicago

YMCA SCHOOLS Chicago Central College of Commerce. College of Arts and Science. Day and Evening High School; also Elementary School. Call, write or phone Central 6767 for catalog. 19 S. La Salle St.

TRAIN IN YOUR SPARE TIME FOR BIGGER BUSINESS SUCCESS
La Salle Extension University
116 S. Michigan Ave. Phone Randolph 5530

THE COMPTOMETER SCHOOL
Conducted by the manufacturers of the machine. Day and evening classes.
FELT & TARRANT MFG. CO.
222 W. Adams St. State 0287

LOYOLA UNIVERSITY Rogers Park Campus and Downtown College, 28 N. Franklin Street. Address The Registrar, Dept. P, Rogers Park, Chicago

Languages Berlitz School 12th floor, Auditorium Tel. Harrison 0427
French, Spanish, German, Italian, English, etc.

EDUCATIONAL

ST. GEORGE SCHOOL FOR GIRLS The school that solves the mother's problem. ... enter at any time. Day and boarding. ... junior high included. Home economics, ... French. New bldg. Delightful home. ... time. 4545 Drexel Blvd., Chicago. Phone ... 2746. Summer Camp.

De Paul UNIVERSITY Colleges of Liberal Arts ... Commerce, Music, High School ... North Side and Loop ... For bulletins, address ... 1010 Webster or 64 E. ...

N.U. NORTHWESTERN UNIVERSITY ... Illinois—Chicago ... Complete Schools ... for Bulletin.

BRYANT & STRATTON
The Oldest Business College in America ...
116 S. Michigan Ave., Chicago.

Advertise in The Tribune

A Precaution

which may prevent years of needless suffering and assure longer life!

IF YOU would live to a ripe old age, have healthy children and otherwise lead a happy, useful life, it will pay you to take the simple precaution of making sure you are free from "Social" Diseases.

For a well-known authority on these diseases asserts that they shorten human life from ten to twenty years. One of them, according to the American Social Hygiene Association, is the greatest killer of all diseases, contributing directly or indirectly to almost 300,000 deaths in this country every year.

Not only do "Social" Diseases cut years from life, but they frequently lead to partial or complete disability. Between them they are responsible for a large percentage of blindness, insanity, paralysis, heart disease and crippling rheumatism. Worse still, they are the foremost cause of still-born and defective infants.

Unfortunately, a great many victims of "Social" Diseases are entirely unaware of their infection. For both diseases can be acquired innocently and often do not disclose their true nature until serious harm has been done. Thus thousands of Chicago men and women are unconsciously permitting "Social" Diseases to impair them in body and mind.

This perilous condition could soon be abolished if *every* man and woman in Chicago would be examined for "Social" Diseases at the earliest possible moment. Your family physician can give you the necessary tests at small cost, or you can get them at the Public Health Institute.

Realizing that its greatest value to the community lies in preventing the spread of "Social" Diseases rather than in treating them, the Public Health Institute is eager to be of service to those who wish to be examined purely as a precautionary measure. Such persons are examined with the utmost privacy in a department entirely apart from those in which regular patients are treated.

Women and Children

A special department exclusively for women and children, with men and women physicians in attendance, is located at 72 E. Randolph St. Every facility is provided here for effective treatment, and the utmost privacy with the highest degree of comfort is assured.

Operated NOT FOR PROFIT, the examination and treatment fees of the Public Health Institute are so very moderate as to be within the reach of all. A staff of 32 registered physicians assures prompt attention at any time between 10:00 A. M. and 8:00 P. M., daily except Sunday.

Unless a recent examination has proved you to be free from "Social" Diseases, be examined without delay. It is especially important that you be examined if you are married or are contemplating matrimony.

Illustrated booklet sent FREE

A frankly written illustrated booklet, telling more about the menace of "Social" Diseases and the Public Health Institute's unequalled facilities for their treatment, will be sent FREE to any resident of Chicago. Address Public Health Institute, 159 North Dearborn Street, Chicago.

Public Health Institute

Organized for public service as a corporation NOT FOR PROFIT *under the laws of the State of Illinois*

Department for MEN:
159 North Dearborn Street
Just North of Randolph

Department for WOMEN and CHILDREN:
72 East Randolph Street, 2nd Floor
Just East of Wabash

South Side Clinic, Health Center No. 1:
129 East Thirty-first Street, Corner Indiana Avenue
For Men, Women and Children

Hours 10 A. M. to 8 P. M. Daily, Except Sunday. Telephones, Central 9383

Officers and Trustees of the Public Health Institute

Augustus A. Carpenter
President, Public Health Institute
Ayer & Lord Tie Co.

Thos. R. Gowenlock
Vice-Pres., Public Health Institute
Advertising and Selling Counselor

Myron E. Adams
Sec'y, Public Health Institute

Robert A. Gardner
Treas., Public Health Institute
Mitchell, Hutchins & Co.

Harold F. McCormick
Chairman of Executive Committee of
International Harvester Co.

Albert A. Sprague
Sprague, Warner & Co.

Nathan William MacChesney
MacChesney, Evans & Robinson

Marshall Field
Marshall Field, Glore, Ward & Co.

Lester Armour
Armour & Co.

J. H. King
President, National Regulator Co.

Jacob M. Dickinson, Jr.
Dickinson & Smith

General James A. Ryan

VALUES ESTATE OF VAN VECHTEN AT $6,000,000

Inventory Shows Banker's Careful Program.

Investment policies of the late Ralph Van Vechten, whose financial advice as president of the State Bank of Chicago was solicited by capitalists for more than two decades, yesterday were disclosed in an inventory of his $6,000,000 estate filed before Assistant Probate Judge Leon Edelman.

Investments Widely Spread.

The inventory discloses that he had the bulk of his estate invested in a wide variety of securities. Yet Mr. Van Vechten made numerous purchases of speculative stocks. These were in relatively small amounts.

Most of the stocks in the estate are classified in the inventory as good investments. Still there are some listed as doubtful risks and others as desperate.

Mrs. Fannie Van Vechten of 2344 Lincoln Park West, his widow, was left the bulk of the estate, while his brother, Carl Van Vechten, novelist, and his wife, Fannie Marinoff Van Vechten, also were remembered in the will. Miss Duane Van Vecten, the banker's only child, shared with her mother in the estate.

Typical Good Stocks.

Typical of the holdings classified as good are the following:

75 Chicago Trust Co., $100 par.
1,000 Chief Consolidated Mining Co., $1 par.
1,000 Consolidated Textile corporation, no par.
100 Dodge Brothers (common A), no par.
231 Drexel State bank, $100 par.
217 Federal Motor Co., no par.
100 Fidelity & Deposit Co. of Maryland, $50 par.
65 First Englewood State Bank of Chicago, $100 par.
50 Guaranty Bond and Mortgage Co., $100 par.
117 Hanover Fire Insurance Co., $50 par.
125 Hanover Investment Co., $100 par.
1,650 Hupp Motor Car corporation (common), $10 par.
150 Illinois Merchants Trust Co., $100 par.
200 Industrial Investment Co., $100 par.
50 Inland Trust & Savings bank, $100 par.
89 Interstate Power Co., no par.
532 Kelsey-Hayes Wheel corporation, no par.
50 Keystone Trust & Savings bank, $100 par.
150 Lakeview Trust & Savings bank, $100 par.
850 McCord Manufacturing Co., no par.
500 Montgomery Ward & Co. (common), no par.
60 National Bank of Commerce of Chicago, $100 par.
3,280 Quaker Oats Co., no par.
25 Second Northwestern State bank, $100 par.
320 South Chicago Savings bank, $100 par.
130 Southwest Trust & Savings bank, $100 par.
532 State Bank of Chicago, $100 par.
3,738 United Light Power Co. (common "A"), no par.
14,241 Utilities Power & Light Co., no par.
100 West Side National Bank of Chicago, $100 par.

Mr. Van Vechten died June 28 at the age of 65 years.

BANKER IS SENT TO PRISON FOR $60,000 THEFT

Delbert Smith, 31, of 5515 Everett avenue, former manager of the bond department of the Citizens Trust and Savings bank, 6 West Garfield boulevard, was sentenced to the penitentiary yesterday for an indeterminate term of from 1 to 10 years after he entered a plea of guilty before Judge William V. Brothers in the Criminal court to a charge of embezzling approximately $60,000 from his employers.

Smith, a Notre Dame graduate, was on his way to the penitentiary in less than a week from the time his crime was discovered. The deficit in his accounts was revealed last week when the annual audit of the bank's books was made.

He admitted taking the money, but gave no reason for so doing. Bank authorities said that living above his means was the only explanation they could give for the embezzlement. He is married and the father of an infant child.

WOMAN, 77, IS KILLED BY GAS.

Mrs. Eliza Phillips, 77, of 731 Montrose avenue was asphyxiated in the kitchen of her home yesterday. Her body was found by her granddaughter, Dorothy Phillips. One gas burner was open and is believed to have been extinguished when a kettle boiled over.

Spare tubes prevent disappointment

You carry a spare tire on your car. Keep a spare set of RCA Radiotrons for your radio. Don't use new tubes with old ones. One worn vacuum tube mars your set's reception. For best results all tubes should be replaced at least once a year.

RCA Radiotron

"The Radiotron is the Heart of Your Radio Set"

LITTLE ORPHAN ANNIE: The Deal

RADIO PROGRAMS FOR TODAY

(Tuesday, Dec. 20.) (Central Standard Time.)

Christmas Carols to Feature W-G-N Program

THE highlight of tonight's Arabian Nights' entertainment from W-G-N, THE CHICAGO TRIBUNE station on the Drake hotel, will be a "Fantasie on Christmas Carols," specially prepared for the program by Alfred G. Wathall, the station's musical arranger. All of the best known carols are included in this selection. Another feature of the program to be offered by Henry Selinger's novelty orchestra will be Schubert's "Marche Militaire." The orchestra will also play "College Songs of Long Ago," "March of the Tin Soldiers," and "Syncopation." The program opens and closes, as usual, with the mysterious eastern melody, "The Caravan."

ROSEMARY WALSH. [On WLIB Tonight.]

CLARENCE TOLMAN [On WLIB Tonight.]

George Gershwin, the composer whose genius first visioned the possibilities of the jazz spirit when clothed in classic form, will be the central figure of the "all-Gershwin program," to be presented tonight between 8 and 9 o'clock during the novelty hour from New York.

Mr. Gershwin will be at the piano of Nathaniel Shilkret's orchestra, and the Revelers and Virginia Rea, staff soloist, will be heard singing Gershwin songs. The Gershwin tunes to be played will include "The Rhapsody in Blue," and selections from "Funny Face," "Ok Kay," "Tip Toes" and the latest Ziegfeld show.

Howard P. Savage, past national commander of the American Legion, is to speak at 10:20 tonight on the Christmas dinner to be given by THE TRIBUNE for disabled veterans.

Bridge fans will again be given an opportunity to study the fine points of auction bridge under the tutelage of four of the country's best known masters when the weekly auction bridge game is broadcast tonight between 9 and 9:30 o'clock. Listeners who intend to tune in for the game are expected to have table and cards ready for four players when the broadcast begins. The hands to be played appeared in the radio section of last Sunday's TRIBUNE.

A half hour joint recital by Mark Love, basso, and Fern Scull, pianist, will be heard this afternoon.

DETAILS OF TODAY'S W-G-N PROGRAM.
[416 meters, 720 k.]

PUBLIC SERVICE PERIODS.

9 to 10 a. m.—Digest of the day's news; discussion of events.
10 to 10:30 a. m.—Home management period: "The Question Box."
5:30 to 5:57 p. m.—A talk on the navy by S. A. Ferguson, chief boatswain's mate, U. S. N.
5:57 to 6:01 p. m.—Time signals by the Elgin National Watch company.
6:01 to 6:10 p. m.—Closing stock and bond quotations, Chicago and New York.
6:35 to 6:40 p. m.—Port o' Missing Men.

MUSIC AND ENTERTAINMENT.

11 to 11:30 a. m.—Organ recital by Dean Fossler from the Chicago theater.
12:40 to 2:40 p. m.—Luncheon concert by the Drake concert ensemble and the Blackstone string quintet.
2:30 to 3 p. m.—Lyon & Healy's artist recital, with Mme. Gilderoy Scott.
3 to 3:30 p. m.—W-G-N Woman's club, with a talk, "The Section of Animal Life," by Margaret Cornell, representative of the Field museum staff; "The Well Dressed Woman," a talk by Kathryn Cunningham.
3:30 to 4 p. m.—Marshall Field tearoom orchestra.
4 to 4:30 p. m.—Songs by Mark Love, basso, assisted by Fern Scull, pianist.
4:30 to 5 p. m.—Mandel Brothers tearoom orchestra.
5 to 5:30 p. m.—Wurlitzer organ recital by Ambrose Larsen.
6:10 to 6:35 p. m.—Uncle Quin's Punch and Judy show.
6:40 to 6:50 p. m.—Selection by Drake concert ensemble.
6:50 to 7 p. m.—Old Fashioned Almanack.
8 to 9 p. m.—Novelty hour from New York.
9 to 9:30 p. m.—Auction bridge game.
9:30 to 10 p. m.—Arabian Nights entertainment.
10 to 10:10 p. m.—"Tomorrow's Tribune."
10:10 to 10:20 p. m.—Sam 'n' Henry.
10:20 to 10:25—Talk by Howard P. Savage.
10:25 to 10:40—The Music Box.
10:40 to 11 p. m.—Arabian Nights entertainment.

W-G-N QUIZ BOX

Here are the answers to three questions broadcast last night over W-G-N, The Tribune radio station. Three questions are asked and answered in the following morning's Tribune:

Which is the largest island in the world? Answer—Australia.

What battle ended the Revolutionary war? Answer—The battle of Yorktown.

How many stripes has the flag of France? Answer—Three—red, white, and blue.

Stage Stars to Appear Tonight on WLIB

"The Countess Maritza" radio gang, broadcasting unit of the musical play now at the Olympic theater, will be the principal feature of tonight's program by the Hoodlums over WLIB, the Liberty Weekly station on the Drake hotel. Copyright restrictions, of course, preclude the gang from broadcasting any of the show's music, but they will offer a diversified program of songs, pianologues, and impersonations. Among those who will appear are Alexandra Dagmar, Rosemary Walsh, Clarence Tolman, Jules Waldeck, Robert Roltner, and Larry Roberts. Pierre de Reeder, musical director of the show, will be in charge of the program.

A medieval troubadour song said to be 500 years old and never before heard on the air, a six part chorus, and a special arrangement of an old English Christmas carol by Channing Lefebvre, organist, will feature the first half hour program of "The Singers," broadcast over WLIB between 7 and 7:30 o'clock tonight. Marshall Bartholomew directs these vocalists, and Mr. Lefebvre will be organist. The program consists almost entirely of choral selections, with and without accompaniment.

DETAILS OF TODAY'S WLIB PROGRAM.
[416.4 meters—420 k.]

10:30 to 11 a. m.—Entertainment for shut-ins.
11:30 to 11:50 a. m.—Reading for shut-ins.
11:50 to 11:57 a. m.—"The Annual Health Examination," a talk by Dr. R. M. Hutchison, given under auspices of Ill. State Medical society.
11:57 to 12:01 p. m.—Time signals by the Elgin National Watch company.
12:01 to 12:40 p. m.—Children's story period, featuring stories by Mary Dickerson Donahey.
7 to 7:30 p. m.—"The Singers."
7:30 to 8 p. m.—Song recital by Mark Love, basso.
11 to 12 p. m.—"Thee Hoodlums," with "the Countess Maritza" radio gang.
12:10 to 12:30 a. m.—Bobby Meeker and his Drake hotel dance orchestra.

LOCAL PROGRAMS

6:30 a. m.—WMAQ [448]. Exercises. 7:30 a. m.—Morning worship; music. 8—Lecture.
9 a. m.—WLS [345]. Market quotations to noon.
9:30—KFKX [526]. Stock quotations each half hour until 3 p. m.
10:30—WEBH [365]. Organ. 11—Woman's hour.
11—WMAQ [448]. Home economics.
12—WJJD [365]. Music. 12:30—Illinois Agricultural association.
12—KYW [526]. Music program.
12—WMAQ [448]. Music; talks. 12:10—Farm talks; music.
12—WLS [345]. R. F. D. dinner bell program; farm talks; music.
1—WGES [242]. News; weather; stock quotations.
1:15—WEBH [365]. Organ.
2—WJJD [365]. Children's program at Mooseheart. 4—Children's program.
2:30—WLS [345]. Homemakers' hour, music; talks.
2:45—WMAQ [448]. Y. M. C. A. exercises; music; talks.
3—WEBH [365]. String trio; vocal; piano.
4—KYW [526]. Woman's hour.
5—WEBH [365]. Children's club.
5—WMAQ [448]. Topsy-turvy time. 6—Organ; orchestra. 7:40—Lecture.
5:30—KYW [526]. Sport news; markets.
5:45—WJJD [365]. Musical program; talk.
6—KYW [526]. Bedtime stories. 6:30—Weather; dinner concert.
6—WLS [345]. Supper bell program; sport news; orchestra.
7—WEBH [365]. Chain program from New York.
7—KYW [526]. New York chain program.
7—WLS [345]. Scrap book; orchestra; musical feature.
8—WMAQ [448]. St. James M. E. church choir; Christmas program.
8—WJJD [365]. Children's program. Stage and studio presentation.
8:30—WGES [242]. Studio program; features; music.
9—WEBH [365]. Stage show.
9—KYW [526]. Musical program.
10—WGES [242]. Stage show; studio program; music.
10—WMAQ [448]. Orchestra from WQJ.
11—WJJD [365]. String trio; vocal.

Start Inquiry Into Charges of Commercialized Bunco

Numerous complaints of commercialized bunco parties to Assistant State's Attorney Joseph Nicolai is to result in an investigation by the authorities of this form of amusement, it was announced yesterday. The principal complaint is that school children are allowed to patronize these affairs and that the late hours cause them to be lax in their school work. The prosecutor announced that his investigation will in no way interfere with charitable affairs.

BABY, 2, DIES OF SCALDS.

Donald Maikowski, 2 years old, died yesterday of scalds suffered on Saturday, when he fell into a tub of water at his home, 1551 Girard street.

ROBBERS SEIZE HOLIDAY TRUCKS, LOOT IS $2,252

Drivers of three trucks laden with Christmas goods were held up yesterday by highwaymen whose total loot was $2,252. Joseph Berlin, 1241 West Roosevelt road, lost his truckload of Christmas candies worth $600.

Cigarets and smoking tobaccos for the holiday trade were taken by robbers who held up Joseph Pickrick, 1918 Loeffler court, beneath a viaduct at 16th, near South Lincoln street. The load was worth $1,600, the police were told. Tony Alvinski, 2938 Quinn street, a driver for a loop department store, was held up by two men in front of 5430 South Aberdeen street and robbed of Christmas packages valued at $52.

Steve Kercog of 1839 South Fisk street was charged by detectives with having stolen wrist watches worth $250 from a jewelry firm at 58 East Washington street. He is employed in that building as a janitor.

CHARITY GIVEN $25,000 IN WILL OF J. H. FRANK

The will of the late Jacob H. Frank, retired furniture dealer who resided at the Congress hotel, was filed yesterday before Assistant Probate Judge Edward S. Scheffler. An estate of $500,000 is divided among relatives, with the exception of $12,500 given to the United Charities and the same amount to the Jewish Charities of Chicago.

A sister of the deceased, Mrs. Nettie F. Sutton of the Chicago Beach hotel, is provided with a $7,200 annuity. Sidney Sutton of Scranton, Pa., a nephew, is left $100,000. A fund of $100,000 will be shared equally among Samuel H. Frank of Scranton, a brother; Florence Weil of Syracuse, N. Y., a niece, and Ruth Frank of Scranton, another niece. The residue, approximately $145,000, is left to Jessie F. Sutton of the Chicago Beach hotel, a niece.

Tower Castle Cone RADIO SPEAKER

$11.95

BRIDGE by RADIO

Tonight!

With how many Clubs would you open the bidding on South's hand, below? How many times can his partner assist? What is the final bid, and who makes it? Try this hand your way now; then tune in with

W-G-N . . . 9:00 P. M.

and see how near you are right! Hear from the experts how to show your partner that you have control of a suit; how to judge the rebidding strength of your hand; how to value 80 honors in bidding. These are the cards:

G. H. Levi, Hamilton, Ont., Can., dealer, South
Spades — Q
Hearts — K, 10, 2
Diamonds — K, 7, 4
Clubs — K, Q, J, 10, 7, 5

Wilbur C. Whitehead, N. Y., North
Spades — 8, 4, 3
Hearts — 9, 7, 6, 3
Diamonds — A, Q, 10
Clubs — 8, 4, 3

Mrs. Ella G. Pinson, Montreal, Canada, West
Spades — K, J, 10, 9, 6, 5
Hearts — A, J
Diamonds — J, 8, 3
Clubs — 9, 2

Milton C. Work, N. Y., East
Spades — A, 7, 2
Hearts — Q, 8, 5, 4
Diamonds — 9, 6, 5, 2
Clubs — A, 6

A summary of the game as broadcast will appear in this newspaper. Clip it and save it for future use.

The Gift of Gifts!

Bass Will Install At Once!

Radiola 17

The most successful of all AC Electric Socket Radios . . . For Christmas and long after you can enjoy the mellow toned reproduction of this real RADIO . . . And Bass installation insures absolute satisfaction.

Own the Finest!

The instrument is complete with all necessary AC tubes . . . in solid mahogany cabinet. Simply plug in. Completely installed $157.50

Radiola Speaker Model 100-A . . . $35

And Consoles, Too . . .

Real furniture with a genuine Radiola Model 100-A Loud Speaker in each, insures perfect reproduction. Cabinets are of Spanish Chest type. Some with antique trimming. Others two-tone walnut. Complete with Radiola No. 17 .... $267.50

Most Important!

Bass Service is free with each sale. Means proper installation including aerial and careful service one year without extra charge.

Take a Year to Pay

Terms to suit your income. No carrying charges.

OPEN EVENINGS UNTIL CHRISTMAS

Bass Camera Co.
179 W. Madison St.
State 7410

TO CLOSE THIS ESTATE FOR SALE

MANY VALUABLE ARTICLES

Such as

BRIC-A-BRAC, IVORIES, VENETIAN AND BOHEMIAN GLASS, CLOISONNE, LACQUERWOOD, IMPORTED AND DOMESTIC CHINA, PAINTINGS, ETCHINGS AND PRINTS.

Located at

28 S. Wells St.—Room 40 4th Floor

Estate of V. M. Brand

Bremer-Tully COUNTERPHASE RADIO

The following article from the Omaha World Herald, Dec. 11, 1927, explains one reason why Bremer-Tully factories are always filled with orders without extreme or extravagant advertising:

BREMER-TULLY "THERE"

Without Even an Aerial, This Set Produces Far Away Stations From Post Near KOIL.

Model 8-17

One must restrain his enthusiasm when talking about the Bremer-Tully Counterphase Receiver, lest, in these days of radio claims, he be laughed at.

But it is much like driving a flivver-like car at seeming snail's pace along the highway, and then stepping into a Rolls Royce. That's the way the Bremer-Tully impressed the writer. It gets you there, and in the way you would have it.

Rich and resonant in tone, with that deep, full-throated sound that brings in symphony orchestras like the vast swell of the pipe organ, it leaves little to be desired in the way of a receiver. The entire set, with the exception of the tubes, is Bremer-Tully built. This includes the power unit, which supplies current direct from the light socket, with no batteries.

In using the Bremer-Tully during the past week, it seemed that the whole field of radio was at its command. The roll of the single dial, assisted by the fine tuning knobs on which a slight turn will push one station out of hearing and bring in its neighbor, gave a constant parade of programs.

The "listening post" for the Bremer-Tully was so close to KOIL, with its five thousand watts of power, on one set recently used, the Bluffs station was "all over the dials." But not with the Bremer-Tully. On it, KOIL disappeared from the picture in favor of WSM at Nashville, Tenn., only 17 meters away on the wave band.

Another thing this set did was to push WOW (508) and WHO (535) aside and bring in KYW (526).

The New York key stations of the chains, WEAF and WJZ, were to be had direct, almost at will, seemingly, the atmosphere being right.

Stations far away as Chicago, Detroit, Minneapolis, etc., could be brought in with listening quality, without even an aerial.

One needs no log with the Bremer-Tully. Wave lengths are shown in numerals at the right of the tape which appears at the window of the station indicator. Frequency in kilocycles is at the left. A red line runs the length of the tape, and by reading where the red line intersects the calibration mark, one sets the indicator to the wave length of the station he desires. Then with the volume control and fine tuning knobs it was not difficult at all to get results.

The Bremer-Tully Counterphase recognizes no superior at any price. You will find it chosen by those who understand the things required to insure lasting satisfaction in a receiver.

Better Tuning, an 80-page booklet of up-to-the-minute radio information, free upon request. Send for it!

Name..........
Address..........
City..........

BREMER-TULLY MFG. CO.
520-532 SO. CANAL ST. CHICAGO, ILL.

Authorized BREMER-TULLY *Sales & Service* BALDWIN PIANO CO. 323 S. Wabash Ave. Tel. Wabash 4880

Authorized BREMER-TULLY *Sales & Service* GEO. B. BARWIG FURN. CO. 3338 N. Clark St. Tel. Lakeview 1178

Authorized BREMER-TULLY *Sales & Service* Dalenberg's Hardware Co. 11028 S. Michigan Ave. Commercial 0144

Authorized BREMER-TULLY *Sales & Service* IRVING PARK BATTERY CO. 3930 N. Kedzie Ave. Juniper 4813

Authorized BREMER-TULLY *Sales & Service* PEGALOW RADIO SERVICE 7316 S. Dante Ave. Tel. [illegible]

Authorized BREMER-TULLY *Sales & Service* HILLINGER ELECTRIC CO. 6963 N. Clark St. Rogers Park 4600

Authorized BREMER-TULLY *Sales & Service* POPULAR RADIO SHOP 1806 Irving Pk. Blvd. Lakeview 0375

Authorized BREMER-TULLY *Sales & Service* Transfer Tire, Auto, Radio Co. 2373 Elston Ave. Tel. [illegible]

BRITISH BISHOPS DEBATE BONDS OF STATE ON CHURCH

See Parliament's Vote Due to Fear of Rome.

BY JOHN STEELE.

[Chicago Tribune Press Service.]

[Copyright: 1927: By The Chicago Tribune.]

LONDON, Dec. 19.—The most momentous meeting of the bishops of the Anglican church since the reformation began today at Lambeth palace, London, the official residence of the archbishop of Canterbury, to discuss the situation created by the action of the house of commons in throwing out the new prayer book after it had been passed by an overwhelming majority by all the church assemblies and the house of lords. All the bishops were present, and the meeting will be continued tomorrow and probably Wednesday.

The bishops must decide on action to reassert their authority, which was flouted by parliament, by a majority composed of "Jews, infidels, and nonconformists." The new prayer book was adopted by them because they felt it necessary to legalize the ritualistic practices which had grown up in the church and which they, in common with most church authorities, accepted.

Now they are placed in the position of having by law to enforce the old doctrine in which they have declared unbelief.

Shows English Fear Pope.

There is no doubt that the cause of the surprise vote by the nonconformists and others against the prayer book was fear of the pope, and the vote reveals the fact that the antipapal sentiment, though not so vocal as in northern Ireland, still is to be reckoned with in England. A majority of the English still fear papal influence, even if the majority of the English churchmen have outgrown that fear.

It is expected now that the demand for disestablishment and freedom for the church from state control will come from the Catholic party in the church.

The Protestant minority is supporting the establishment and will have the help of the nonconformists and the rest who are interested in keeping Great Britain from any semblance of an alliance with Rome. Sir William Joynson-Hicks, the home secretary, who led the Protestant forces in the house of commons Thursday, is demanding that the Catholics go to Rome, leaving the establishment to the Protestants, with whom he hopes then the nonconformists will be reunited.

Bishops Named by Premiers.

The anomaly of the appointment of bishops by premiers who may or may not be Anglican, has not worked so badly as might be expected. For instance, Ramsay MacDonald, a Presbyterian, as premier appointed the bishops of Birmingham and Chelmsford. The bishop of Birmingham is the famous modernist Dr. E. W. Barnes, who lately has been the center of controversy. The bishop of Chelmsford is a mild adherent to the Catholic party.

David Lloyd George, having had a longer run in office, has half a dozen bishops to his credit. Among them are the bishop of St. Albans, who is practically a Roman, the bishop of Durham, who is a modernist, and Lord William Cecil, bishop of Exeter and brother of Viscount Cecil. Lord William Cecil is a Protestant, although his brothers, the marquis of Salisbury and Viscount Cecil, are with the Catholic party.

The archbishop of Canterbury and the bishop of London, both of whom are Catholics, date back to Lord Salisbury, father of the three Cecils. The archbishop of York, also a Catholic, is an Asquith appointee. The most notable of the Baldwin appointments was the bishop of Truro, the Rt. Rev. Walter Howard Frere, who is a member of a monastic order.

There still are all sorts of rumors about the action of the bishops, but none have been confirmed. Most persistent is the rumor that the bishops intend to reaffirm the new book and order the clergy to use it, defying parliament. Against this is the well known love for compromise of the archbishop, who thus would be ending a long career by defying the state and probably disrupting the church, in his 80th year.

Another report is that the bishops will send the book back unchanged to the house and demand that it be passed as a matter in which the secular arm has no right to interfere. That, however, only would be intensifying the crusis, for the Protestant party now has tasted blood and is determined to root out the Catholic doctrine in the church.

CHICAGO CLERGYMEN FAVOR SEPARATION OF BRITAIN, CHURCH

Sentiment among Episcopal clergy in Chicago favors disestablishment of the Church of England from the state, it is indicated by statements commenting on the recent rejection by the British house of commons of the recently revised prayerbook. Predictions of such a separation have been widely made in both countries.

"The present situation in England is one of the most favorable signs the church has shown in a generation," declared the Rev. Howard Brinker, rector of St. Bartholomew's church and president of the Episcopal clergy's round table. "The debate accompanying the action on the prayerbook shows a renewed interest in the church that will be felt along the line.

"Disestablishment would be one of the best things that ever happened to the church of England. I have favored it since I first began studying the history of the church."

The Rev. Duncan H. Browne, of St. James' church, stated that in his opinion, "disestablishment from the state would be a good thing, a gain rather than a loss to the church.

"A great many members of the church," he added, "would welcome such a dissolution."

Woman Has Salesman Held on Auto Theft Charge

Joseph J. Niles, used car sales manager for an automobile concern at 2220 South Michigan avenue, was arrested yesterday upon the complaint of Miss Charlotte Kell of the McCormick hotel, 616 Rush street, who charged him with the theft of her machine, in which he was found riding. Niles told police that he recognized the car as one stolen six months ago from his shop. Miss Kell produced a bill of sale, however, to prove that she had purchased the automobile. The salesman was released under $3,500 bond, to appear in court this morning.

C. K. G. Billings Doing Well After Operation, Report

Dr. Herman Kretschner, who performed a minor operation yesterday upon C. K. G. Billings, millionaire banker and sportsman, at the Presbyterian hospital, announced last night that his patient is recovering satisfactorily.

Wife Says Husband, 4 Ft. 3, Is Unfaithful, Asks Divorce

Mrs. Mabel Bloch, 719 Grace street, appeared yesterday before Superior Judge Joseph Sabath, seeking a divorce from William Bloch, who she said is only four feet three inches tall. She is of a normal height. The charge is infidelity.

The New Yorker

Observation Car all the way to the Heart of New York

YOU get a new conception of travel comfort with the luxury and safety of all-steel equipment. And as the beauty of this route unfolds, fresh enjoyment comes with every mile. The Finger Lakes, the Blue Mountains, 100 miles along the banks of the picturesque Susquehanna—by daylight.

Leave CHICAGO Dearborn Station 12:45 P.M.
Arrive NEW YORK Pennsylvania Station 5:45 P.M. (next day) Standard Time

NO EXCESS FARE

This de Luxe train arrives at the Pennsylvania Station in the very heart of New York—the hotel, shopping and theatre district. Standard route to Ithaca, Wilkesbarre, Allentown, Easton, Philadelphia, Newark and New York.

For Reservations and Full Information Apply to
S. G. Gruenberger, G. W. P. A., 108 West Adams St., Randolph 3194, Chicago, Ill.

GRAND TRUNK-CANADIAN NATIONAL

The Largest Railway System in America
In connection with Lehigh Valley Railroad

PIANOS

Grands—Players—Uprights at Greatly Reduced Prices

Christmas Delivery Guaranteed on any instrument purchased up to 6 p. m. Saturday.

Open Evenings

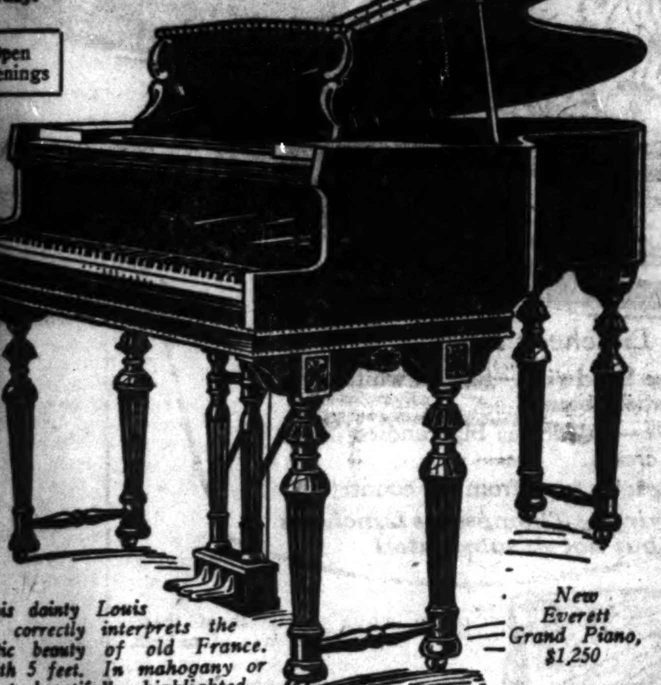

This dainty Louis XVI correctly interprets the artistic beauty of old France. Length 5 feet. In mahogany or walnut, beautifully highlighted.

New Everett Grand Piano, $1,250

Look at These Wonderful Bargains

These are instruments accepted by us as part payment on new **Everett Grand Pianos.** Each one is in good condition and fully guaranteed.

Farrand Grand — Apartment size, mahogany case; like new; wonderful tone and action. **$395**

Apartment Grand — Beautiful mahogany case; floor sample. A great bargain at only **$435**

Emerson Player — Player-Piano, mahogany case, full 88-note; fully guaranteed. **$295**

Apollo Player — Mahogany case, 88-note, like new. Fully guaranteed. **$275**

Upright Pianos—all sizes, styles and woods—standard makes—Vose, Chickering, Cable-Nelson and others—tremendous stock to choose from as low as **$50**

Terms—as low as—$5 Per Month

Special Rental Purchase Plan

You can purchase any of the above instruments on terms as low as $5 per month, or you can rent any one you choose, and if you buy later all rent paid will apply on purchase price.

Don't buy any piano until you are sure it is just what you want.

RADIOLA—SPARTON—FADA—HOWARD—SONORA RADIOS
NEW ZENITH AND ATWATER KENT A. C. ELECTRIC RADIOS
VICTROLAS—BRUNSWICK PHONOGRAPHS AND COMBINATIONS
EVERETT & CABLE-NELSON PIANOS

A. L. Owen Music Co.

Riviera Music Shop — Phone Longbeach 8860
4736-38 N. Racine Ave. (Broadway Near Lawrence)

OPEN EVERY EVENING

Go Home for Christmas

Travel by Great Western

to

Clarion, Ia.	Hampton, Ia.	Red Wing, Minn.
Des Moines, Ia.	Marshalltown, Ia.	Rochester, Minn.
Dubuque, Ia.	Minneapolis, Minn.	St. Paul, Minn.
Eagle Grove, Ia.	New Hampton, Ia.	Waterloo, Ia.
Ft. Dodge, Ia.	Oelwein, Ia.	Waverly, Ia.

Tickets, berths and full information from

Consolidated Ticket Office, West Jackson Blvd., Chicago, Phone Wabash 2001 | Grand Central Station, Harrison and Wells Streets, Phone Harrison 2303

Now Is the Time to Buy a Gift the Whole Family Can Enjoy—a

BOSCH

Perfected A. C.

RADIO

for

CHRISTMAS

WHEN you stop to think of the many evenings you can gather around the radio with the folks . . . listening to the kind of entertainment you like best . . . clear, full reproduction that brings the artist right into your home . . . you'll not be satisfied until you have a Bosch. Here's the gift that *means* something! The ultimate in radio accomplishment! NOW is the time to buy *yours!*

Bosch A C Model No. 96

This Bosch Radio Receiver operates direct from the light socket. It is complete within itself. Absolutely no additional equipment of any kind that you are required to buy. All tuning is centered on one single control—the Station Selector. This Model 96 complete with A C tubes, reproducer — ready to run— is..... $295.00

The Bosch Little Six—Model 46

A six-tube receiver, employing three stages of radio frequency amplification, a detector stage and two audio stages. Provides perfect selectivity with tone quality and simplicity of operation. All tuning centered on one control—the Station Selector. Truly a radio receiver you can be proud to own. The price, without accessories, is............ $68.50

BOSCH DEALERS

CHICAGO

NORTH

L. B. Carle, 4103 N. Lawndale
Chateau Radio Shop, 808 Grace St. Wellington 2043
Royal Frederickson, 1615 Addison St. Graceland 8023
Johnson Music Co., 2772 Lincoln Ave. Buckingham 6358
Lake View Cycle Co., 3255 N. Clark St. Lakeview 5183
Luxem & Davis Radio Co., 6220 Broadway. Sheldrake 4234
Morse Electric Shop, 6958-60 Glenwood. Sheldrake 2081
John Quist, 1479 Balmoral. Long Beach 8267
Art Warner, 3316 Cullom Ave.
Shubert Tire & Battery Service, 1901 Irving Park Blvd. Wellington 4026

SOUTH

Auburn Sport Shop, 7743 S. Halsted St. Triangle 7420
R. C. Brauer, 3168 Cornell Ave. South Shore 3575
Brock Radio Supply Co., 6154 Evans Ave. Hyde Park 9697
Duerr Brothers, 8027 S. Ashland. Vincennes 7904
Howard Auto Supply Co., 6225 Cottage Grove Ave. Dorchester 8500
O. K. Electric and Radio Shop, 2151 E. 69th St. Plaza 0293
Victory Elec. Co., 17 E. Garfield. Wentworth 0955

WEST

Hi Grade Battery Co., 306 S. Western Ave. West 0911
Humboldt Motorcycle Co., 3546 W. North Ave.
Manor Music Shop, 5655 W. North Ave. Merrimac 3989
Roosevelt Radio Co., 1802 W. Roosevelt Rd. Seeley 5456
Security Garage Service Co., 2550 W. Madison St. Seeley 1213

ILLINOIS

ALGONQUIN—Algonquin Motor Co.
AURORA—Aurora Radio Dealers' Supply House
Flatt Tire Co., Inc.
BARRINGTON—Schauble Bros. & Collins
BEARDSTOWN — Von Fossen Music Co.
BELLWOOD—Electric Service Co.
BELVIDERE—A-B-C Garage
BLOOMINGTON—Bloomington Battery Service
BLUE ISLAND—H. P. Spires
BUSHNELL — Bushnell Motor Co.
CANTON—R. M. Reynolds
CARLOCK—Yutzman Motor Co.
CHAMPAIGN—Legue & Jolley
Flatt Tire Co., Inc.
CHAMPAIGN — Fred Swanson Company
CHESTNUT — Koenig & McCann
CHICAGO HEIGHTS — Taylor Brothers
James P. Montella & Co., 317 E. 14th St.
COLCHESTER — Vance Hardware Co.
CRYSTAL LAKE—Irving Ohrwall
CUBA—Dawson Tire Shop
DANVILLE — Flatt Tire Co., Inc.
DECATUR—R. W. Trotter
DEER CREEK—Stubbs Garage
DE KALB—S. S. Felton
DE PUE—Rauh Electric Shop
DIXON—Welstead Electric Station
DURAND—Walter Eliss
ELMHURST — Wolf's Music House
FARMER CITY—Hyatt, Schell & Jones
FARMINGTON—Charles Bennett
FREEPORT—Reliable Tire and Battery Co.
FULTON—Martin M. Bielema
GENOA—B. & G. Garage
GREENVIEW—Taylor J. Pitts
HANNA CITY—J. L. Antle
HARTSBURG—D. Smith & Son
HARVEY—Timmons Furniture Co., 15210 Center Ave.
HAVANA—Duo Art Shop
JOLIET—Lyons Tire & Radio Service
JOLIET—Seaver's Service Station
KANKAKEE—Fortin Bros.
D. L. Hogan
LAKE ZURICH — Harkness Garage
LA SALLE—Kuss Jewelry and Optical Shop
LENA—Musser Electric Co.
Frank Starr Co.
LEWISTON—H. C. Dissman
LINCOLN—Elmer Latham
LOMBARD—Lombard Tire and Battery Service
LONDON MILLS—Cale Furniture Co.
MACOMB — J. W. Thrasher Hardware Co.
MAGNOLIA—Johnston Bros.
MANLIUS—N. B. Piercson
MARSEILLES—Quality Service Station
MASON CITY—John Hoehne
MENDOTA — Lenihan Electric Co.
MOLINE—Coe Company
MORRIS—Harve's Electric Shop
MORRISON—Miller Motor Co.
MT. PULASKI—Dan Fuhrer
OAK PARK — Dan's Electric Company, 409 Harrison St.
F. J. O'Neil Furniture Co., 811 Madison St.
OAK PARK—Excello Radio Shop, 831 S. Oak Park Ave.
Christy & Son, 1107 South Blvd.
NAPERVILLE—Dieter & Getz
NILES CENTER—Niles Center Electric Shop
OREGON—F. R. Richenback
PAXTON—P. S. Elofson
PEKIN—Hackler Bros.
PEORIA—Nichols Drug Store, 700 Knoxville Ave.
Rhodes Radio Shop
PLEASANT PLAINS — Otto Kundig
PRINCETON—De Luxe Radio Shop
ROCHELLE—Manning Garage
ROCKFORD—Donaldson Pharmacy
P. D. Q. Radio Service
H. P. Radio Shop
Williams Sport Shop
Peterson El. Co.
RUSHVILLE—Karl Lambert

ILLINOIS—Continued

SAVANNA—R. G. Fuller
SAYBROOK—Pettit Motor Co.
SHANNON—H. R. Eby
SOUTH BARTONVILLE—F. H. Post Co.
STERLING—S. M. Coe
SYCAMORE — Butzow Bros.' Garage
TAMPICO—Johnson Motor Sales
TEHERAN—E. P. Benscoter
THOMASBORO—Fiedler Bros.
TOLUCA—Service Garage
URBANA—Ammerman Harriman Co.
Flatt Tire Co., Inc.
WATSEKA—Dixie Highway Garage
WAUKEGAN—Central Service
WILMETTE—Ridge Electric & Radio Shop, 815 Ridge Rd.

INDIANA

CULVER—Rector's Pharmacy
GARY — Lighthouse Electric Co.
HAMMOND — Bohling Auto Sales
INDIANA HARBOR — Amicks Radio Service
MISHAWAKA—Paul R. Williams
SOUTH BEND—Henry Electric Shop
O. W. Schaffner
West Side Electric Co.

IOWA

DAVENPORT—Coe Company

MICHIGAN

ESCANABA — Richie Electric Co.
IRON RIVER—A. E. Stuht
MENOMINEE—Lloyd's Department Store

MILWAUKEE, WIS.

Bosch Radio Shop, 2nd and Greenfield Ave.
Central Electric and Paint Co., 111 Center St.
Center St. Electric Co., 304 Center St.
A. Christensen, 714 Greenfield Ave.
The Herrick Tire and Supply Co., 718 Lincoln Ave.
Kappleman Radio Co., 3820 Vliet St.
E. A. Klatt, 1561 Oakland Ave.
Real Radio Service, care of Schunk's Dept. Store, Mail 1346 Island Ave.
Reimer Electric Service, 725 Muskego Ave.
Tower Radio and Electric Co., 221 27th St.
Wack Sales Co., 23d and Fond du Lac Ave.
C. C. Warner, 428 11th Ave.
Warren Radio Shop, 4321 North Ave.

WISCONSIN

ALGOMA—Wm. G. Malcure
APPLETON—West End Music Store
BARABOO — Conners' Battery and Electric Shop
BELLEVILLE — Warner Electric Shop
BELOIT—Beloit Radio Shop
BRANTON—Follett Auto Co.
BROOKLYN—Hansen's Garage
BURLINGTON—Badger Radio Co.
CALVARY—Frank Baum
CEDAR GROVE—Center Store Co.
CUDAHY—Venus Radio Shop
DARLINGTON—H. R. Nelson
EAGLE RIVER — Strong & Manley Hardware Co.
EVANSVILLE — Pioneer Drug Co.
FOND DU LAC—Sandee Music Shop
Exide Harrison Service Station
FT. ATKINSON — Red Arrow Service Station
GREEN LAKE — Green Lake Garage
HEBRON—R. J. Ewing
JANESVILLE—Drummond Music Shop
KAUKAUNA—C. A. Fargo & Son
KEWAUNEE—Svoboda Furniture Co.
KILBOURN — Wisconsin Dells Radio Shop
LA CROSSE — O. H. Schultz, 2309 S. 14th St.
LANCASTER—C. B. Ziegler & Son
MADISON — Automotive Electric Sales Co.
MANITOWOC — South Side Hardware Co.
MARSHFIELD — The Peterson Electric Shop
MERRILL — A. F. Lueck & Sons
MONROE — Benkert Auburn Sales Co.
MT. HOREB—National Buick Auto Co.
NEENAH — Stanelle Service Station
NEW LONDON—New London Motor Sales Co., Inc.
OCONTO—Malgatter Music Co.
OSHKOSH—Otto M. Siebold
OSSEO—Smith Bros. Co.
PARK FALLS — Helmer Hagstrom
PHILLIPS—Tire and Battery Service Station
PLYMOUTH—Emmet W. Miller Co.
RHINELANDER — The Black Hawk Electric Co.
RICHLAND CENTER—Keegan Pharmacy
RIPON—Wilson Radio Shop
SHAWANO—Schumacher Furniture Co.
SHEBOYGAN—Prange & Geussenbainer Co.
STEVENS POINT — Nebel Radio Sales Co., 517 Strongs Ave.
STURGEON BAY — Moeller's Garage Co.
TIGERTON—W. A. Winkle
TOMAHAWK — Lloyd Roth Hardware and Music Co.
WATERLOO — Victor Wagner & Son
WATERTOWN — D. F. Kusel Hardware Co.
WAUKESHA—Schober Bros.
WAUPACA—J. P. Jones
WAUPUN—Darling & Saxton
WAUSAU—Wright Music Store Co.
WESTBY—Ernest Johnson
WHITEWATER — Whitewater Radio Shop
WISCONSIN RAPIDS—Staub's Electric Shop

BOSCH DISTRIBUTORS

INTERSTATE SALES COMPANY, 193 Fourth St., Milwaukee, Wis.
GRAHAM-SELTZER COMPANY, INC., 517 Fulton Street, Peoria, Ill.
ELECTRIC APPLIANCE COMPANY, 701-709 W. Jackson Blvd., Chicago

CARSON PIRIE SCOTT & CO

Store Hours Until Christmas
8:30 A. M. to 6 P. M.

Direct Connections Between State Street and Wabash Avenue Buildings on Second, Third, Fourth, Fifth, Sixth and Seventh Floors. Also Subway.

Smarter Points of Fashion
In New Silk Frocks
$25

Stressing the advantage of choosing in the Moderate Price Section, these frocks have the niceties in tailoring and finishing of higher priced frocks. At the left a rather dignified coat style in black, navy, marron glace or new blue in sizes 16 years to "44."

The frock at the right shows youthful treatment in a yoke at the waist developed in satin crepe. Black, navy, marron glace, green, red, and gray, in sizes 14 years to "44."

Fourth Floor, Wabash.

Leather Coats
Important in the Winter Mode
$37.50

The sports wardrobe for cold weather is incomplete without a leather coat. The one sketched marks its wearer's knowledge of the smart whether she chooses it in green, red, brown or blue.

Other long coats of leather are priced from $45 to $135—fur collared at $75, and of the finest imported skins at $135.

Fourth Floor, South, State.

Sports Apparel for Women and Misses

Bright Smocks
Practical for Home Or Office
$1.95

Gayly colored broadcloth is trimly tailored with a small collar and deep pockets with a note of black in narrow ribbon at the neck. Slipped on over a dress a smock is neat but attractive protection. Peach, green, rose and heliotrope are the colors, sizes 16 years to "44."

Fourth Floor, East.

A meal is as satisfying as it is tempting—at Thompson's

Thompson's Luncheon No. 1
Hot Corned Beef—tender and appetizing.
Mashed Potatoes—the real thing.
Bread and Butter Sandwich.
Salad—of tasty carrots, peas and beans.
Apple Pie—Thompson's famous pie.
Coffee—known from coast to coast.
Will satisfy even the heartiest appetite

Appetizing, balanced meals *always in demand* at Thompson's

Thompson's Luncheon No. 2
Swiss Cheese Sandwich—fine on white, rye, or whole wheat bread.
Baked Apple—a delicious big candied apple with pure cream.
Milk—whole milk fresh from the country.
Just as satisfying as Thompson's Luncheon No. 1 but not so substantial

Let Mr. Thompson order your lunch *today!*

Because human nature is pretty much the same everywhere, I believe I can be of real help to you this noon.

Don't you often order what the other person takes for the simple reason that you can't think of anything you'd like better?

For 36 years we've been studying the subject of foods—what people like to eat, what they should eat, what we can serve that will satisfy both needs. For we're thoroughly convinced that the volume of work one can do—and the quality of it—depends in large measure upon proper diet.

We feature special combination meals because we know they are both appetizing and satisfying. In other words, they contain sufficient calories and essential vitamins to make a wholesome, properly balanced meal.

Tastes differ, so we provide a wide variety of these tempting, balanced meals. You'll find several listed on this page.

If you do strenuous work outdoors, Thompson's Luncheon No. 1 will satisfy a good healthy appetite. If your work is indoors, you'll like Luncheon No. 2, which is just as wholesome and satisfying, but not quite so substantial.

Every item of food served at Thompson's is the choicest to be had—the kind of meat, fruit, and vegetables you would select for your own table. Our pies and bread are made as your own are made. Milk and butter for Thompson's must grade higher than required by city law. We consider that the finest quality we can obtain is not too good for the patrons of Thompson's.

Enjoy lunch or dinner in one of the conveniently located Thompson's Restaurants, today. It will be our pleasure to see that you are served courteously, and without delay.

John R. Thompson Jr.

Thompson's Ham and Eggs
In place of the corned beef and mashed potatoes in Luncheon No. 1, shown above, you may prefer ham and eggs with hot buttered toast. This combination is popular twelve months in the year at Thompson's. Country eggs and the finest cured ham make a meal hard to beat.

Thompson's Danish Pastry
If you're one of the many business men and women who prefer a "roll and a glass of milk," you'll enjoy Luncheon No. 2, shown above, with Danish pastry instead of the cheese sandwich. It goes without saying that for a sweet roll, this Danish pastry can't be improved upon or Thompson's would improve it.

Look for this Pure Food Sign

Thompson's RESTAURANTS

Popular with the business man and the busy woman

You may enjoy Thompson's balanced meals for breakfast, luncheon, and dinner at any of the following Thompson's Restaurants:

180 W. Randolph St.	314 S. State St.
175 W. Washington St.	412 S. State St.
56 W. Madison St.	7 S. Wabash Ave.
121 W. Madison St.	104 S. Wabash Ave.
339 W. Madison St.	207 S. Wabash Ave.
521 W. Madison St.	214 S. Wabash Ave.
811 W. Madison St.	343 S. Wabash Ave.
955 W. Madison St.	600 N. Michigan Ave.
1548 W. Madison St.	1152 S. Michigan Ave.
3200 W. Madison St.	1418 S. Michigan Ave.
31 E. Monroe St.	2201 S. Michigan Ave.
61 W. Monroe St.	3875 Cottage Grove Ave.
15 W. Adams St.	1031 Wilson Ave.
300 W. Adams St.	1228 Milwaukee Ave.
12 W. Jackson Blvd.	1581 Milwaukee Ave.
76 W. Van Buren St.	3169 Lincoln Ave.
110 W. Van Buren St.	235 S. Halsted St.
182 W. Van Buren St.	1223 S. Halsted St.
354 N. Clark St.	4167 S. Halsted St.
528 N. Clark St.	6215 S. Halsted St.
800 N. Clark St.	206 W. Thirty-first St.
220 S. Clark St.	1122 W. Thirty-fifth St.
520 S. Clark St.	3815 Broadway
138 S. Canal St.	111 E. Chicago Ave.
337 S. Dearborn St.	EVANSTON
105 N. Dearborn St.	
340 Plymouth Ct.	618 Davis St.

THE JOHN R. THOMPSON CO. OWNS AND OPERATES 119 RESTAURANTS IN 43 OF THE PRINCIPAL CITIES OF THE UNITED STATES

PART TWO
SPORTS
MARKETS

Chicago Daily Tribune

THE WORLD'S GREATEST NEWSPAPER

The Tribune's Telephone Number Is
Superior 0100

TUESDAY, DECEMBER 20, 1927.

CHARITY GETS $20,000 AS DUNDEE WINS

SCHAEFER WINS FIRST BLOCK OF 18.2 MATCH

Leads Cochran, Title Holder, 300-211.

New York, Dec. 19.—[Special.]—Young Jake Schaefer, former world's champion at 18.2 balk line billiards, made a successful beginning tonight at the Hotel Pennsylvania in his effort to take the title back from Welker Cochran. Schaefer won the first block of a five block 1,500 point match, 300 to 211.

WELKER COCHRAN.

Two more blocks will be played tomorrow afternoon and evening and the concluding Wednesday afternoon and evening.

Several hundred spectators were in the Pennsylvania's grand ballroom to see a world's championship conducted under different conditions than ever before. For one thing, the blocks were of only 300 points each instead of 500, as has been the custom. In addition, the table on which the game was played was artificially heated by electric coils to insure best action from the "sensitive ivories."

Both Off Stroke.

Both men played poorly. Schaefer averaged 25 and the champion only 19 2-11. Schaefer's high run was 148 and Cochran's only 66.

Without attempting to alibi at all, both men found something amiss with conditions. Schaefer said the room was too hot and was quoted as being unable to make draw shots on the heated surface. Cochran, on the other hand, thought the balls too highly polished. He complained of his inability to get "English" on his shots because of this polish.

Schaefer got his best control of the balls in his sixth and seventh innings, when he ran 148 and 65, respectively. This brought his total to 246, yet he required five more innings to run out the 54 points.

Schaefer Clings to Lead.

Cochran in these five innings had many opportunities to pull up. In his eleventh inning he made a blank. Schaefer took the lead in the third inning with a run of 23, and, except for falling behind by a single point in the fifth inning, was always ahead. Cochran's high run of 66 followed Schaefer's 148, and thereby failed to put him in the lead.

SCANDINAVIANS ASK TO SEE U. S. OLYMPIC SKATERS

President Frank M. Kalteux of the International Skating union yesterday received an invitation to the American Olympic skating team to spend three weeks in Scandinavian cities before proceeding to St. Moritz for the Olympic winter events, the first of which is to be held on Feb. 11.

Mr. Kalteux received the invitation from Sigurd Roll of the Norwegian diplomatic service. He appointed Edward A. Mahlke of the Western Skating association to head a committee which will ask approval of the Olympic committee for the visit.

The American skaters on the Olympic team are Eddie Murphy and O'Neil Farrell of Chicago, Valentine Bialis of Utica, N. Y., Herman Perlberg of Cleveland and Irwin Jaffe of New York.

CAGER CUTS NECK WHILE SHAVING; LOST TO TEAM

Decatur, Ill., Dec. 19.—[Special.]—On the eve of the holiday basketball trip, Coach Hank Gill of Millikin university team yesterday lost a forward in peculiar fashion. Bruce Perkins was shaving an unusually tough beard and a slip of the razor opened a gash that took seven stitches to close. Now Perkins can't get a shirt over his head, let alone playing basketball.

Recent ineligibilities will force Coach Gill to use an entire yearling team in the practice games. The Sparks college game in Decatur Jan. 3 is the last before Millikin enters the conference season with Lincoln Jan. 6.

'BULLET JOE' BUSH REJOINS MACKS FOR 1928 SEASON

Philadelphia, Pa., Dec. 19.—(AP)—Leslie Joseph Bush, better known in baseball as "Bullet Joe," who made his major league debut with the Philadelphia Americans in 1912, will wear the Athletics' uniform again next season.

Manager Connie Mack announced tonight that he had come to terms with the speed ball pitcher and that the latter would sign a contract within two weeks.

Zbyszko Sails for India to Give Mat Exhibitions

New York, Dec. 19.—(AP)—On the invitation of the rajah of Punjab, Stanislaus Zbyszko sailed today on the Berengaria, en route to India for a series of wrestling exhibitions.

THE GUMPS—AND ANOTHER THING

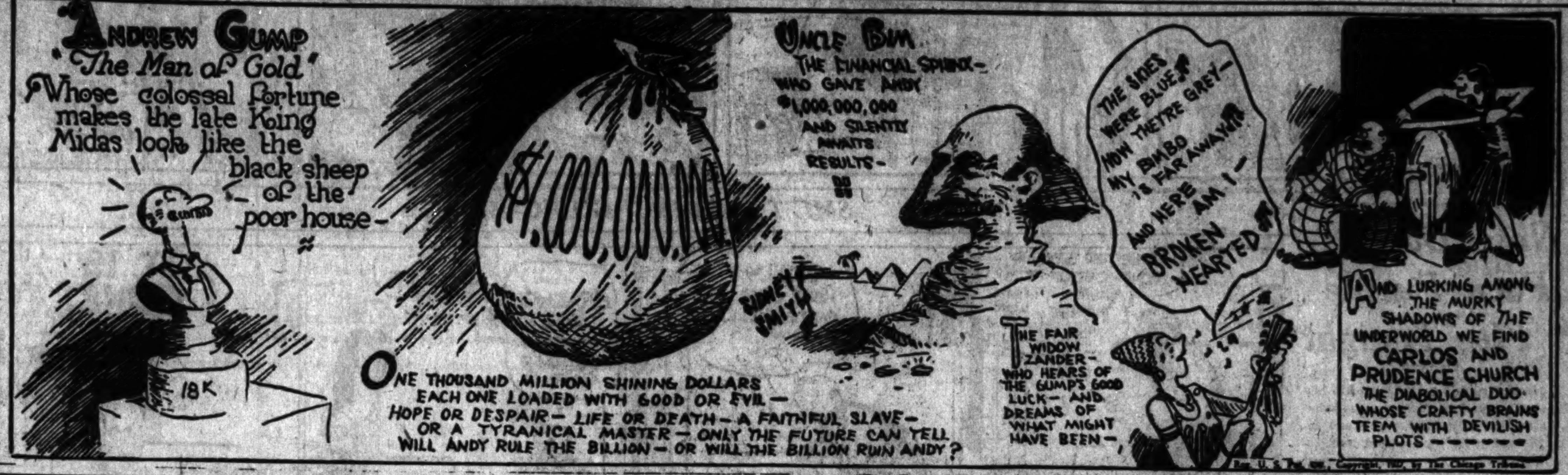

PITT BEATS OUT IOWA, 44-40, IN OVERTIME GAME

Hyatt's Field Goals Clinch Victory.

College Scores

North Dakota Aggies, 33; St. Mary's, Winona, 19.
St. Olaf, 32; St. Paul Luther, 11.
Luther, 28; Lenox, 23.
Carroll, 28; Northwestern college, 24.
Wisconsin, 32; De Pauw, 17.

Iowa City, Ia., Dec. 19.—[Special.]—Pittsburgh won its fourth straight victory over Big Ten teams tonight by mowing down Iowa's basketball team in an overtime battle, 44 to 40.

Trailing throughout the game, except for a brief moment in the first half, when they led by one point, and for a short time in the second period, when they held a three point margin, the Panthers fought their way into a 38 to 38 tie with the Hawkeyes just before the gun ended the second half. In the overtime session Hyatt caged two field goals and Capt. Reed one, while the best Iowa could do was a long shot by Winan from the center of the floor.

Early in the first half the Hawkeyes were ten points in front of the Pittsburgh team, but saw their lead cut down to a one point margin at the half, the score standing 18 to 17. Again in the second half a brilliant Iowa rally gave the team an eleven point lead, 38 to 27, but the sharpshooting of Hyatt and Wrobleski and a free throw by Zehfuss knotted the count as the game ended.

Wrobleski's long range shots and Hyatt's brilliant floor work featured the work of the Panthers, each getting seven field goals and two free throws. Capt. Twogood, who accounted for eighteen of Iowa's points, and Wilcox at center were Iowa's leading performers.

IOWA [40].	B	F	P
Twogood,rf	8	2	1
Lawson,lf	2	1	2
Johnstone,lf	0	0	0
Plunkitt	0	0	0
Wilcox,c	5	1	3
Kinnan,lg	2	2	0
David,lg	0	0	1
Harrison,rg	0	0	3

PITTSBURGH [44].	B	F	P
Winderlich,rf	0	0	0
Zehfuss,rf	0	1	0
Hyatt,lf	7	2	1
McMahon,c	1	1	4
Cohen,c	0	0	0
Reed,lg	4	0	2
Wrobleski,rg	7	2	1

Officials—Referee—N. E. Kearns [De Paul]. Umpire—F. H. Young [Illinois Wesleyan].

BADGERS BEAT DE PAUW

Madison, Wis., Dec. 19.—[Special.]—With George Hotchkiss leading at the basket and Capt. Louis Behr displaying a deadly eye from the free throw line, Wisconsin turned back De Pauw here tonight, 32 to 17. The victory was the third straight for the Badgers, and marked their last appearance before the Christmas holidays. They return Jan. 2 to meet the Oregon Aggies.

Hotchkiss dribbled and pivoted all over the ancient armory floor to score his five baskets. Twice he dribbled in from the center of the floor for close shots. Bud Foster, the Chicago sophomore center, showed improved ability on defense, although his shots refused to find the hoop.

The Badgers established a lead of 10 to 2 before De Pauw got the range in the first half, but when the period ended the Hoosiers were within three points of Wisconsin, 15 to 12.

Three baskets by Behr and another trio by Hotchkiss gave Dr. Meanwells' team a safe lead in the second half.

Behr was the individual scoring ace, with a total of 12 points, while Hotchkiss had two points less. Messersmith led the De Pauw attack with six points. The Hoosiers missed more than a dozen shots from within the free throw line in the first half.

WISCONSIN [32].	B	F	P
Behr,rf	3	6	0
Diehl,rf	0	0	0
Ellerman,lf	0	0	2
Andrews,lf	2	0	1
Foster,c	0	0	1
Ashman,c	0	0	0
Hotchkiss,rg	5	0	2
Doyle,lg	0	0	3
Nelson,lg	1	0	0
Thiele,lg	0	1	0

DE PAUW [17].	B	F	P
Crowley,rf	1	1	4
Byram,lf[C.]	1	3	1
Anderson,lf	0	0	1
Mounts,c	0	1	1
Marshall,rg	1	0	2
Messers'th,lg	2	2	2

Harler Luque Arrested for Assault on Cuban Ump

Havana, Cuba, Dec. 19.—(AP)—Adolfo Luque, veteran pitcher of the Cincinnati Reds, was arrested here today on a charge of assaulting an umpire during a baseball game.

LEADS CUE MATCH

JAKE SCHAEFER.

Bruins Again Fall Before Celtics, 32-24

New York, Dec. 19.—[Special.]—The New York Celtics moved a step nearer the American basketball league leadership here tonight as they subdued the Chicago Bruins for the second time in two nights. The score was 32 to 24.

The Chicagoans played good basketball during the first half and left the court at intermission on the long end of a 14 to 12 count. But the Celtics spurted as soon as play was resumed and soon drew out to a safe lead. Barry was the game's high scorer, while Barak played well for Chicago. Score:

NEW YORK [32].	B	F	T
Banks,f	3	0	6
Barry,f	6	0	12
Lopschick,c	2	2	6
Holman,g	3	0	6
Dennert,g	1	0	2

CHICAGO [24].	B	F	T
Russell,f	1	2	4
Stonebreaker,f	4	0	8
Harper,c	1	0	2
Sullivan,g	1	0	2
Barak,g	2	0	4
Wickhorst,g	2	0	4

Referee—Salader. Umpire—Ward Brennan.

WASHINGTON WINS

Washington, D. C., Dec. 19.—[Special.]—In one of the best games of the season the Palace pro team defeated the Fort Wayne quintet for the second time in a row, 22 to 19, the close score demonstrating excellent defensive work by both teams.

Ralph Miller kept Saunders well covered. Benny Borgmann scored his first points here in two nights, one being of the sensational variety.

Washington led at half time, 11 to 8. Score:

FORT WAYNE [19].	B	F	P
McElwain,lf	1	1	3
Koehler,rf	1	4	[illegible]
Chadwick,c	2	0	[illegible]
Miller,lg	0	0	[illegible]
Shimek,rg	0	1	1
Borgmann,rg	0	1	1

PALACE [22].	B	F	P
Saunders,lf	1	[illegible]	[illegible]
Kennedy,rf	4	0	[illegible]
Grimstead,c	1	0	[illegible]
Conaty,lg	2	0	[illegible]
Ripley,rg	2	2	6

Referee—Sugarman. Umpire—Eberts.

BELANGER WINS N.B.A. 112 POUND CHAMPIONSHIP

TORONTO, Ont., Dec. 19.—(AP)—Frenchy Belanger of Toronto gained the flyweight championship of the National Boxing association tonight by outpointing Ernie Jarvis of London in a 12 round title struggle. Belanger weighed 110 pounds; Jarvis, 111¾.

Belanger was forced to a stiff battle before receiving the judges' award. He floored Jarvis in the first round and was knocked down himself in a furious mixup in the eleventh session.

While Belanger is the acclaimed titleholder of the flyweight championship of the N. B. A., the New York state athletic commission recognizes Corporal Izzy Schwartz of New York on the basis of his victory over Newsboy Brown of Sioux City, Ia., last Friday. Schwartz wired authorities here today he would meet the victor of tonight's clash to clear up the flyweight situation.

BRITTEN OFFERS RESOLUTION ON ARMY-NAVY TILT

Asks Congress to Force Grid Fight Issue.

Who Scored?

ANNAPOLIS, Md., Dec. 19.—[Special.]—When the military academy won the last football game against the naval academy on touchdowns by Cagle and Wilson, who played at other colleges before entertaining West Point, a naval officer in a telegram to his father, a retired general of the army, summed up the result as follows:

"Navy, 9; Army, 0; associated colleges, 14."

Naval people appreciate the comeback from West Point. It is, "Score: Army, 14; Navy, 2; Gabriel and associated angels, 7."

The angelic reference is, of course, to the play on which the Navy scored a pass of 45 yards from Lloyd to Sloane.

Washington, D. C., Dec. 19.—[Special.]—Two moves to insure the playing of the annual Army-Navy game in 1928 were made in the house today.

FRED A. BRITTEN.

Representative Britten of Chicago, who largely was instrumental in taking the 1926 service game to Soldiers' field, Chicago, introduced a resolution which would direct the secretary of war and the secretary of the navy to unite in promoting similar eligibility rules and regulations for the playing of football between the two academies. The purpose of his move, Mr. Britten said, was to provide for an equality in rules based on those governing the play of football in the principal American universities.

Friends of Army Opposed.

The Britten resolution is certain to be opposed by friends of the army in the house, as its adoption would mean the abandonment of the army rules making it possible for college stars to continue playing at West Point.

"Failure to play the 1928 game would do more to hurt the fine cordiality now existing between the army and navy than anything else I know," Mr. Britten said.

"In fairness to the principal colleges of the country which have long recognized the three year eligibility rules in football, I certainly hope that West Point will amend its rules, and if it does not, then I shall bring my resolution before the house where the West Point attitude can be shown in its true light.

"If, perchance, the Army-Navy game should not be played in 1928, then in fairness to Yale and other first class colleges with whom West Point may play, the country will insist on an equality of rules unless West Point can show that it is entitled to a handicap before agreeing to play.

"Unless the secretary of war forces the stubborn army mule to meet the navy goat on an equality, I fear for the best interests of the sport."

Introduce Another Motion.

Representative Fish [Rep., N. Y.] introduced a resolution requesting Secretary of War Davis and Secretary of the Navy Wilbur to intervene.

"If West Point will not accept the three year rule adopted at Annapolis and by practically all the big colleges I suggest limiting former college players to a total of four years on varsity teams as compromise," he said.

Army and navy authorities apparently were no nearer a solution of their difficulties today. Navy officers throughout the service are back of the move at Annapolis to force the adoption of the three year rule at West Point. The point is made that most of the recent graduates from Annapolis have never seen a Navy team beat the Army.

BEGINNING OF THE END

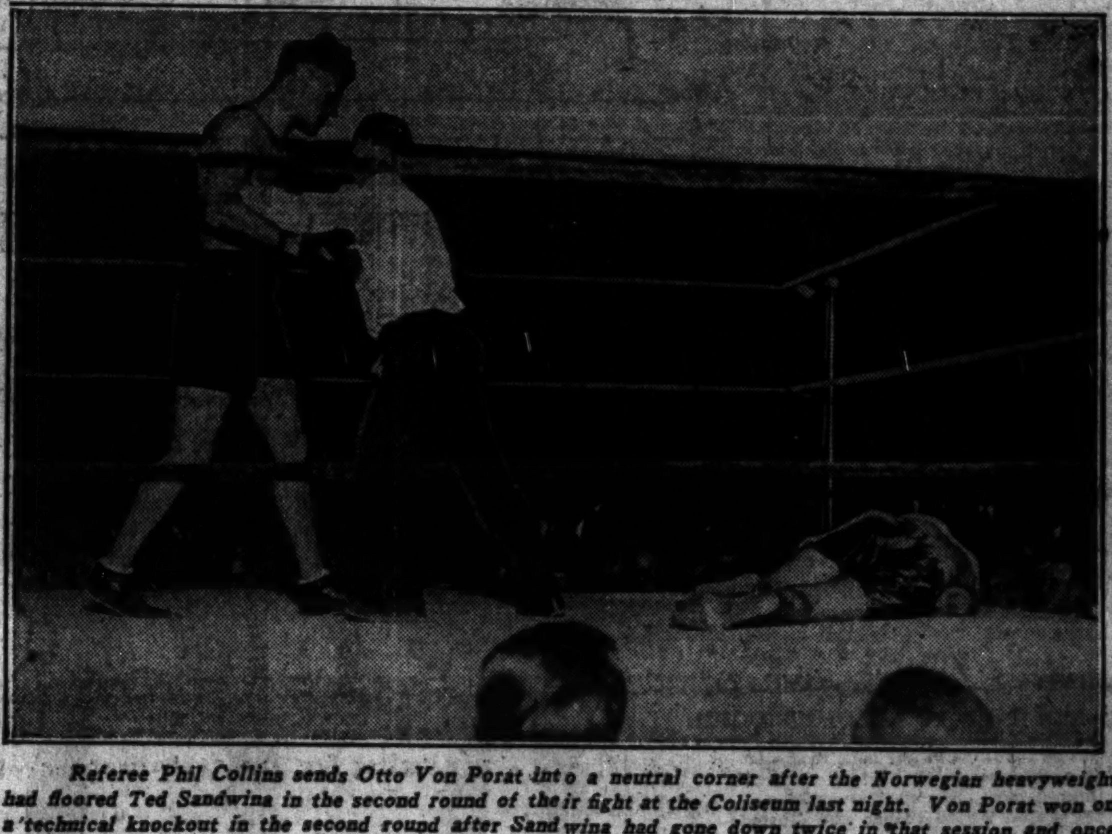

Referee Phil Collins sends Otto Von Porat into a neutral corner after the Norwegian heavyweight had floored Ted Sandwina in the second round of their fight at the Coliseum last night. Von Porat won on a technical knockout in the second round after Sandwina had gone down twice in that session and once in the first round. [TRIBUNE Photo.]

Is Eligibility Blessing or Punishment?

BY WESTBROOK PEGLER.
[Chicago Tribune Press Service.]

New York, Dec. 19.—Regardless of whether the Army football teams have an advantage over the Navy teams, the fact remains that the United States Military academy just now is the only prominent school in the United States whose policy bespeaks full confidence in its own honor and in the honor of all schools with which it has athletic relations.

It is rather startling to realize, per the suggestion in the recent correspondence of Maj. Gen. Winans, commanding at West Point, that the complex system of treaties and cross treaties between schools and groups of schools throughout the country, is not so much a guarantee of good motives as evidence that shady motives are everywhere anticipated.

Has Army an Advantage?

The immediate question whether the Army, with its seven year players, has an insuperable advantage over the Navy men, bound by a three year rule, is not very important anyway, except to Army and Navy men who doubtless will find some dignified way to agree or disagree. The debate leads into statistics and coincidences and anecdotes and one mail brings convincing letters from West Point alumni and convincing refutation from Annapolis graduates.

Perhaps the Army has an advantage. Even supposing that it has, the fact becomes insignificant compared with the state of affairs that Gen. Winans indirectly calls to attention, wherein the great schools of the country can't trust one another to play only bona fide amateur student football men on their varsity teams. Up to this time it has been generally understood that the tendency in football was toward purity and mutual respect, and whenever some high mind of the football Dumas devised some new rule prohibiting somebody from doing something dishonest there was a tendency to root up the standards from the aisles and go marching around the winter meeting rooms at the Astor singing "Brighten the Corner Where You Are."

Abolish All Rules.

But there is something in the general's discussions with Admiral Nulton, commanding at Annapolis, which suggests that the rules have merely been elaborated in proportion to the elaboration of stealth, evasion, and suspicion. I know he doesn't say so in just so much language, but when he makes the point that the other schools will have to rely on West Point to play none but genuine students he

[Continued on Next Page, Column 7]

In the WAKE of the NEWS

ROUSE'S SPORTSMANSHIP.

IN one of the Maroon football games last fall we detected from the press coop what we thought were a few examples of unpleasantness not usully found in Big Ten games. After the contest we asked one of the Chicago players whom we knew whether there was not considerable talking in the line and a few cases of intentional roughness.

"Some of their men," he replied, "were pretty abusive in their talk, trying, of course, to get our goat. They told us how good they were, but they were not as good as they talked. So they followed with the kind of roughness that often escapes attention from the officials, but is not clean play."

"But didn't you do anything in retaliation?" we asked in surprise.

"Sure," he responded. "We started and got in one good poke. We probably would have given as good as we received, but Rouse made us quit. He said he'd send out of the game any man playing unfairly, that Big Ten football was not played that way."

Later a penalty for unnecessary roughness was imposed on the opposition and it resulted in a Chicago touchdown.

In the dressing room after the game we heard Rouse, without mentioning any details, remark to Director Stagg: "Well, I guess we proved that it pays to play clean football."

Perhaps this incident indicates one reason why Rouse was such a great leader and player that he was awarded THE TRIBUNE trophy for the Big Ten player of greatest value to his team.

* *

This Wake Is Conducted by *Harvey T. Woodruff.* *Help! Help!*

* *

Rouse As a Center.

Friend Harve: I'm very glad to see Ken Rouse obtained the deserved honor of THE TRIBUNE silver football. There was one point generally overlooked in all discussions between his ability and that of Bob Reitsch of Illinois, a great player and also an inspiring leader.

Illinois had a strong line, strong enough to play only six men on defense, leaving Reitsch a roving center back a couple of yards, where it was difficult to reach him and put him out of the play.

Rouse, on the other hand, stood almost even with his line, where he could be reached. From that position he not only protected center, but waited just long enough to observe direction of attack and then was in practically every play on either side of him. I think the selection is a great testimonial to THE TRIBUNE's method of choosing its committee of award. N. N.

* *

Today.

There's something in the faces
That crowd by me in the street;
A new note in the laughter
Of every one I meet.

Every face is friendly
And it smiles a special way;
There's Christmas in the air
I guess, today. E. Quinlan.

* *

Illinois Boy in the South.

Dear Wake: Before Illinois stops gloating over its Big Ten title, how about a little recognition for an Illinois boy who stepped into the limelight of southern football in his first year of competition? Clyde Crabtree of Cicero, Ill., playing quarter for the "Fighting Gators" of Florida, was on many southern all-star teams. One thing he did was to catch an Alabama punt and run 95 yards through the entire "Crimson tide" for a touchdown and victory. His plunging, punting, and running earned him the title of "Crafty Clyde." Corky [of Millikin].

* *

Dumbell Pomes.

Last night her tongue ran for two hours and a half,
And I had to lie there and groan;
For you see she was not my beloved better half,
But a dame in the hall on the phone. B. G.

* *

Among Our Heroes.

When people tell me they came from Wheeling, W. Va., I don't say "That must have been an awful job." Lo Pow.

* *

At Last We Have a Defender.

Help, Help: Isn't it surprising the insinuating "Jessie J." doesn't know you were christened Harvey TIP TOP Woodruff? Alds.

* *

Do You Remember Way Back When:

Santa's driver called at all homes where little children lived about a week before Christmas and made us all say a little prayer, and if we didn't know it or were afraid to say it, we were put on the Naughty List and were told Santa would not leave the Naughty One anything for Christmas?—Fairer, Fatter, and Fifty, Streator, Ill.

Here's an Idea! Monkeys for Jockeys in Dog Races

SYDNEY, Australia, Dec. 19.—[U. P.]—Monkeys will be used as jockeys in the greyhound races here Tuesday night, both in the hurdle and the flat events. The monkeys have been specially trained to retain their mounts while the fleet dogs chase the always fleeter electric rabbits.

Wales Wins Opening Match in Title Racquets Meet

LONDON, Dec. 19.—(AP)—The Prince of Wales won his first round match in the royal army squash racquets championships which started today at the Royal Automobile club. The prince defeated Lieut. A. F. De Salis, 10-8, 9-3, 2-9, 7-9, 9-2.

MILLER BEATEN IN TOUCH BOUT AS 5,000 JEER

Sandwina Put Away by Von Porat.

Fight Decisions

At Boston—Hilario Martinez beat Billie Algers [10].
At New York—Ruby Goldstein knocked out Ray Mitchell [3].
At Philadelphia—Jack Zivic beat Tony Herman [10]; Harry Blitman knocked out Jose Limbardo [7].
At Detroit, Mich.—Bobby Garcia stopped Johnny Hill [8]; Ignacio Fernandez beat Gaston Charles [10]; Davy Abad stopped Mickey Goldberg [6].
At Columbus, O.—Mickey Perkins beat Wolcott Langford [12].
At Milwaukee—Dick Watal beat Howard Bentz [10]. Frankie Speigel and Bobby Allen fought draw [8].
At Buffalo—Freddie Mueller beat Spug Myers [10].

BY WALTER ECKERSALL.

Mike Dundee, the Italian junior lightweight of Rock Island, Ill., last night won the decision over Ray Miller in the feature event of the charity boxing show at the Coliseum. It was a slow, uninteresting fight, with Dundee trying to make a battle of it in every round.

RAY MILLER. [TRIBUNE Photo.]

The bout was so unsatisfactory that the 5,000 in attendance began to boo in the third round. The $40,000 gate was a disappointment to Anton J. Cermak, Edward J. Kelly, James Mullen, and others who worked tirelessly to raise a substantial fund for the poor of Chicago.

The expenses of last night's show amounted to $20,000 and the profits together with the money realized from the Gene Tunney banquet will go into the Christmas fund which will be divided equally among the Chicago newspapers. When all tickets are accounted for Anton J. Cermak asserted the entire fund would run close to $50,000.

Fighters Too Cautious.

On paper the Miller-Dundee bout looked like the best fight on the card. It turned out to be just the reverse. Mike was afraid of Ray's left hook and Miller respected Dundee's right cross.

In the second round Mike caught Ray flush on the jaw with a left hook. Ray went down but was up at the count of one. This was the only session in which a damaging blow was struck. The remaining rounds were tame and were marred by continual clinching. Dundee tried, but the boxing commissioners were doubtful whether Miller did his best. He may be called to the commission offices to explain his poor showing. They boxed eight rounds. Otto Von Porat, the Norwegian heavyweight, disposed of Ted Sandwina, the German, in the second round of the semi-windup. The Norwegian floored his man with a right cross in the opening round for a three count. After the German had been knocked down twice in the second session and was on the verge of going down again his seconds tossed a towel into the ring after two minutes and 41 seconds of fighting.

Sangor's Sub Beaten.

Tony Mandell of Boston, who was substituted for Joey Sangor of Milwaukee, who was compelled to withdraw because of a mouth infection, lost an interesting eight round decision to Benny "Kid" Carter of Phoenix, Ariz., in one of the preliminaries. It was a slam bang affair all the way and both fighters were sent to the mat for counts. They met at 126 pounds.

Earl Mastro, west side bantamweight, was forced to extend himself to win the six round decision over Smiler Springer of Maywood, Ill. The Maywood battler carried the fight to Mastro in every round, but Earl did most of the damaging execution. Springer was effective at close quarters when he rocked Earl's head with short right hand uppercuts. Mastro's punches lacked their customary power but he managed to earn the decision by showing some clever ring generalship at critical times. They met at 120 pounds.

Medill Gets Draw.

Joey Medill of the west side and Paul Allen of the south side went six fast rounds to a draw in another fight which was much better than the windup. They tore into each other from the first tap of the bell and tried for a knockout in every round. They scaled 130 pounds.

Harry Forbes, the Columbus, O., bantamweight, won all the way over Georgie Rivers of Los Angeles in another preliminary. It was a slow fight and the punches of neither fighter had enough steam to slow up the other.

In the other fight on the card Joe Chaney of Baltimore was given the six round verdict over Frankie Larrabee of Lincoln, Neb.

All officials connected with the show donated their services. The judges were Al Bloom, Rube Metz, E. L. Cook and Edward Klein. The referees were Dave Barry, Tommy Thomas, Sammy Ford, Ike Bernstein, and Phil Collins.

SKATERS TO GET SOUVENIRS IN TRIBUNE RACES

Bronze Button Awards for All Contestants.

Silver Skates Derby

Please enter me in the Chicago Tribune Silver Skates Derby to be held Jan. 21 and 22 at Washington park.

Name..........................

Address..........................

Club.............. Age.....

☐ Men's Senior, 18 and over.
☐ Girls' Senior, 16 and over.
☐ Boys' Intermediate, 16 and 17.
☐ Girls' Junior, under 16.
☐ Boys' Junior, 14 and 15.
☐ Boys' Juvenile, under 14.

Place cross in square opposite race you wish to enter. A skater can compete in only one division.

Entries close Jan. 15 at midnight with Walter Eckersall, Sports Department, The Chicago Tribune.

Following a custom established last year, every skater who competes in The Tribune's twelfth annual Silver Skates Derbies at Washington park on Jan. 21 and 22 will be given a bronze button, a souvenir of the event.

Contestants must face the starter in the heats of the various races to obtain these buttons. When racers are lined up for the start, one of the officials will present each entrant with a button. These souvenirs can be worn in the lapel of a coat or fastened to a belt or the edge of a sweater coat.

Although announcement of the race was made only last Sunday, a large batch of entries already has been received. As usual, the smaller boys who will race in the juvenile and junior Derbies are topping the list of entrants. The young lads are full of enthusiasm and numbers of them already have started to practice on the Midway and other places where ice is available.

No entry fee is necessary. The only requirement is to clip the blank appearing on the sports pages and mail it as directed.

Chicago Agog Over Spanish Jai Alai Game

Press representatives of Fred Mann, who is to present the Spanish game of jai alai to the Chicago public for the first time tomorrow night at his newly constructed Rainbo fronton, 4816 North Clark street, continues to report that the public is all a-tingle at the prospect.

After the grand opening tomorrow night the troupe of Spaniards will do their stuff every night and Saturday matinees. This will give the public no excuse for long remaining ignorant of the thrills claimed for the sport, it is pointed out by the management.

The sport should be encouraged in every way possible, it is contended, because it is so fast and clean and played so skillfully. To give the public a chance to extend this encouragement, it is reported, the Allen system of certificates will enable spectators to contribute to purses, a suitable refund or dividend being paid to the citizens who happen to be encouraging a winning player.

To thrive, the players must be encouraged in every game. Some of the more enthusiastic observers even go so far as to encourage selected players on each point, the incidental dividend being in direct ratio to the success of the encouraged player. As some of the games are for 15 points, it is possible for a benefactor to encourage jai alai sixteen times in one game—once for each point and once on the final result.

Opal A. A. to Hold Title Ice Skate Meet Jan. 8

Entry blanks have been issued for the Chicago outdoor ice skating championships to be conducted by the Opal A. A. at Douglas park on Jan. 8. The usual list of championship events for men will be held. There will be two races for women, 220 and 880 yard events. Entries close with the Opal A. A., 2628 West 22d street, on Dec. 29.

Chicago Nationals Defeat Capper and Capper, 40-29

The Chicago Nationals defeated the Capper & Capper basketball team, 40 to 29, last night at the B. B. R. gymnasium. Stilwell, with seven baskets, and Mehalek, with three, led the Nationals' attack, while Deeghan scored seven times from the field for Capper & Capper.

Prep Teams Play with 4 on a Side; Score, 108-15

Laporte, Ind., Dec. 19.—[Special.]—Stillwell High School basketball team defeated Kingsbury Saturday night, 108 to 15. Kingsbury had only five players and was forced to play with four when one had to go Christmas shopping with his parents. Stillwell also played with four men.

Chicago Normal Quintet Whips Armour, 30 to 14

The Chicago Normal college basketball team marked up its third victory of the season last night, when it defeated the Armour Tech quintet, 30 to 14, at the Normal gym.

MOON MULLINS—EMMY'S PLACE IS NO BUGHOUSE

SMITTY—GOING, GOING—GONE!

Notre Dame Faces Purple Five Tonight

Northwestern's basketball team has a shining mark to shoot at in its game with Notre Dame at South Bend tonight and it isn't the record built on the gridiron that every game between the Purple and the Blue and Gold is a hard fought thriller. That the game will be a battle goes without saying. Northwestern's chance and hope is to shatter a string of victorious Notre Dame statistics.

Notre Dame hasn't lost a basketball game on its home floor since 1925 and has won 38 out of its last 40 games. The two they lost were to Franklin on Franklin's home floor, one last year and one the year before. To Northwestern, however, those things are more or less immaterial and the one mountain on the Purple horizon which they want to level is the record that Northwestern never has beaten a Notre Dame basketball squad since George Keogan began to coach the Hoosiers.

On the surface, Northwestern has its greatest chance, for the Purple are strong, while Notre Dame has almost an entire new set of players to replace the brilliant Nyikos, Dahman, and Conroy. With little time to get the newcomers into an effective working combination, Notre Dame has won three games. Armour and Illinois Wesleyan, champions of the Little Nineteen, fell before the Hoosiers without effort, and the always strong Iowa team succumbed, 23 to 20.

With some practice games behind them and three or four weeks in which to have worked five basketball players into a team, Notre Dame doubtless is stronger than it has been in its earlier games.

Northwestern will send eleven men to South Bend and the starting lineup will be the same as has sent Evanston fans into ecstacies in two of their three games. Russell Walters at center, Capt. Waldo Fisher and Harold Gleichmann at forwards, and Frank Marshall, the running guard who does the same things with a basketball that a racketeer does with a bomb, form the scoring combination that has averaged 42 points a game. Luke Johnsos, who plays what might be considered a back guard, though he joins the five man offense, will be at the other guard.

St. Rita Takes Doubleheader from Calumet

Basketball teams of St. Rita High school yesterday won a double header from Calumet in inter-league games at St. Rita's gymnasium. In the heavyweight game St. Rita eked out a 19 to 17 victory, made possible by the brilliant play of O'Connell, who sank four baskets. Buckley of St. Rita was the whole show in the 30 to 21 lightweight triumph. He scored five baskets and also counted six tosses from the free throw line.

HEAVYWEIGHT.

ST. RITA [19].	B	F	P	CALUMET [17].	B	F	P
Gallegher,rf	0	2	2	Martz,rf	0	1	0
O'Connell,lf	4	1	3	Heitschmidt,lf	2	0	1
Brice,c	1	0	1	Mathis,c	2	3	3
Wiggins,rg	1	0	3	Stermer,rg	0	0	2
Maloney,lg	2	0	2	Trischar,lg	2	1	0

HARRISON WINS TWO GAMES.

Harrison Tech won two basketball games from Lindblom yesterday on the west side floor. The heavyweights won, 13 to 6, for their fourth consecutive victory, while the lightweights won, 12 to 9, for the first victory of the season. Lindblom's lights scored only one point in the second half, while the heavies counted one basket in the game, this in the second quarter. Heavyweight lineup:

HARRISON [13].	B	F	P	LINDBLOM [6].	B	F	P
Tevis,rf	0	1	3	Palt,rf	0	1	1
Myuza,lf	0	0	1	Krause,lf	1	1	1
Sebastian,c	2	0	1	McLean,c	1	0	1
Gordon,rf	1	2	3	Wiess,rg	1	0	0
Strunc,lf	2	0	0	Duleba,lg	0	0	1
				Jacobs,rf	0	0	1

LAKE VIEW HEAVIES WIN.

Lake View heavies continued their winning streak by trouncing Medill, 29 to 10, yesterday at Lake View. Burton of Lake View was the leading scorer with 11 points. In the lightweight engagement, Horwitz led Medill to a 22 to 19 triumph.

Indiana Wrestlers Beat Monmouth College, 26-3

Bloomington, Ind., Dec. 19.—[Special.]—Indiana opened its wrestling season here tonight with a one sided 26 to 3 victory over Monmouth college. The Hoosiers won every event except the 145 pound class.

IRVING PARK WINS.

Irving Park Swedish M. E. basketball team defeated the U. S. Naval Reserves, 34 to 6, last night on the U. S. S. Commodore. The losers were held to one basket.

IRVING PARK [34].	B	F	P	NAVAL RES. [6].	B	F	P
Dahlin,rf	5	0	1	R.Carley,rf	0	1	0
Fischer,lf	3	1	1	Wray,lf	1	3	3
Barth,c	5	4	2	M.Carley,c	0	0	1
Anderson,rg	0	0	2	Miller,rg	0	0	2
Bergen,lf	1	0	1	Solon,lg	0	0	1
Stone,rg	0	0	0	Petrowski,lf	0	0	0

Notre Dame and Purple Stars

COLERICK (N. D., CENTER). BRAY (N. D., GUARD).

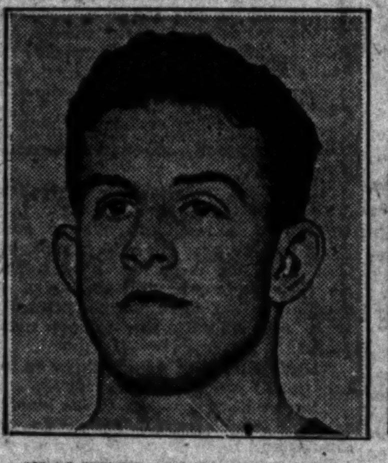

WALTERS (N. U., CENTER).

MARSHALL (N. U., GUARD).

Champion Thoroughbreds Thrive on Illinois Farm

BY FRENCH LANE.

Thoroughbred horses belonging to Mrs. John D. Hertz are thriving so well in this cold Illinois climate that breeders and owners in Kentucky may become alarmed.

In 21 days Anita Peabody, the Belmont Futurity winner, took on 30 pounds, braving the frigid blasts which sweep over her Leona farm quarters at Cary, not far from Chicago.

ANITA PEABODY. [P. & A. Photo.]

On Oct. 24 a full sister to Anita Peabody, which some day may be called Orphan Annie, for Harold Gray's famous cartoon character, because her dam died when she was still a suckling colt, weighed 480 pounds. On Dec. 12 she stepped on the scales and tipped the beam at 540, a gain of 60 pounds in 49 days.

A weanling filly by Luke McLuke-Witchbroom weighed 430 pounds on Oct. 24. On Dec. 12 she weighed 538 pounds, a gain of 108 pounds in the same length of time. The English bred filly by Buchan-Ubilette, which Mrs. Hertz owns, weighed 620 pounds on Oct. 24. She weighed 686 on Dec. 12.

In Kentucky it is considered a good development when a weanling thoroughbred shows a growth of one pound a day. If one should gain two pounds a day at this time of the year it is pointed out as an unusually good thoroughbred. Every young thoroughbred at Leona farm has shown a gain which tops the much boasted Kentucky average.

Many Illinois horse fanciers are watching this interesting winter's test at Leona farm. Stuyvesant Peabody and Otto W. Lehmann already are convinced that horses bred in Illinois will be as good as those bred in any other state. Each has purchased a half dozen brood mares. Mr. Peabody's went to his breeding farm in Will county and Mr. Lehmann's to his farm not far from Antioch.

On Mr. Peabody's 160 acre tract there is an abundance of limestone. This may cause still more agony among Kentucky breeders and farm owners, for when all other arguments have been exhausted on the merits of horses Kentuckians go back to the limestone deposits in blue grass land which they say makes the bones of their thoroughbreds stronger than the bones in horses hailing from any other part of the world.

The Hertz horses are not making this unusual growth because of lack of exercise. Even such stars as Reigh Count and Anita Peabody are turned out for two and a half hours each morning and for the same length of time in the afternoon. They run, gallop, and buck up hill and down hill. As the days become longer their outdoor exercise periods will be increased.

Chicago Horse Wins in Mud at New Orleans

New Orleans, La., Dec. 19.—[Special.]—Crystal Domino, running in the silks of H. Teller Archibald of Chicago and the second choice in the betting, raced to victory in the De Sota handicap which featured the program at Jefferson park this afternoon.

Ridden hard by Jockey Harold Thurber in the stretch, the son of Flittergold was up in time to take the measure of Mrs. Payne Whitney's Tip Top. Orestes II., which figured extensively in the struggle, wound up in third place.

Favorites Fare Badly.

The track was sloppy and overhanging clouds threatened rain throughout the afternoon. It cut the crowd to the most loyal regulars. Favorites had a rough time of it throughout the afternoon.

Five went to the post in the 6 furlong feature and there was considerable support for Sun Altos and Florence Mills, which finished out of the money. Neither had much to say about the outcome.

Wins by Stretch Rush.

Crystal Domino always was close up and when Thurber went to his whip near the finish he was easily the best of the others. He had turned in two rather disgraceful races in his previous starts here.

Two year olds furnished the attraction in the next best race and in this event Mrs. Whitney's colors were carried to victory by Rosinante, with Blue Flag second and Many Flaws third. There was a plunge on Homewood but this youngster ran a bad race and finished out of the money.

NEW ORLEANS RESULTS.

FIRST RACE—Purse $1,000, claiming, 2 year olds, maidens, 6 furlongs:
Denny Cooney, 108 [Arnold] 16.20 8.20 4.40
Jean Bond, 100 [Meyer].... 8.40 5.00
Isaac L., 113 [Pool] 4.80
Time, 1:18 1-5. Lady Jule, *Nauset, Golden School, Johnny Victor, Sporting Vein, Thistle Flo, *King Lehr, and Bon View ran. *Field.

SECOND RACE—Purse $1,000, claiming, 3 year olds up, 1 1-16 miles:
Grand King, 107 [Bowden] 10.40 5.60 3.00
North Breeze, 107 [Leon'd] 3.60 3.00
Peppershot, 108 [Putterich] 8.00
Time, 1:47 1-5. Brumfield, Johnny Campbell, and Kid Boots ran.

THIRD RACE—Purse $1,000, claiming, 3 year olds and up, 6 furlongs:
Lucky Drift, 110 [Meyer] 3.40 2.60 2.20
Dar Fur, 109 [Hebert] 2.60 2.20
Geo. Groom, 117 [Bowden] 2.20
Time, 1:16. Templer, Miles Prior, and Pop Bell ran.

FOURTH RACE—[illegible]

NEW ORLEANS ENTRIES.

FIRST RACE—[illegible]

Eckersall's Gossip of the Boxers

Bud Taylor of Terre Haute, Ind., who meets Tony Canzoneri of New York on Dec. 30 in Madison Square Garden for the world's featherweight title, will leave for the east the latter part of the week. Taylor is training at Mullen's. His right hand, which was hurt while training three weeks ago, is still sore.

Sam Luzzo of the boxing commission, who will stage an amateur show at the Ashland Boulevard auditorium Thursday night for the benefit of disabled war veterans, announced that twelve bouts will make up the program. All seats will sell for $1 each.

A benefit amateur boxing show will be held in the north hall of the Coliseum tomorrow night and a similar series of contests at the Eighth regiment armory Thursday and Friday nights.

Promoter James Mullen will stage a series of four ten round bouts in the Coliseum Dec. 30. He intends to conduct four shows next month in the Coliseum. Mullen is planning to use Tommy Freeman and Ace Hudkins for the windup of one show, while Bud Taylor will meet a worthy opponent in the banner event of another. Jimmy McLarnin, the California lightweight, will appear in the windup of one of the other shows.

DAILY RACING FORM SELECTIONS
CONSENSUS

NEW ORLEANS.
1—Hats Up, Cheval, Great Sport.
2—Monday Morning, The Badger, Ball Gee.
3—Porto de Oro, Aurous, Bushee.
4—Billy Witt, Mint Toddy, Silver Wings.
5—ROYCROFTER, Orestes II., My Son.
6—Little Colonel, Bun, John J. S.
7—Scotland Forever, Jake, Arragoza.

TIA JUANA.
1—Dean H., Holly Boy, Fighting Red.
2—Alma, Nix, Sweeping Ray.
3—Marion Elizabeth, Wee Girl, Transplant.
4—Piute, Glint o' Gold, Maximus.
5—Cameo, Miniator, Tanist.
6—Gondolier, Breechloader, Conclusive.
7—JESSIE BELLE, Harbinger, Beauty Star.
8—Better Luck, Cobra, Realist.

1 mile—*Galahad, 109; Besom, 112; *Airflight, 103; *Little Colonel, 112; Bearing, 111; Bill Seth, 101; *John J. S., 106; Col. Campus, 101; Queenston, 104; *Bun, 109; *Indra, 101; Peteruchio, 115. Eligible—Sporting Vein, 101.

SEVENTH RACE—$1,000, claiming, 3 year olds and up, 1⅛ miles—*Jimson, 109; Delusive, 109; Income, 114; *West Point, 109; *Equity, 109; Jake, 114; Arragoza, 109; Scotland Forever, 114; Rock Candy, 110; Tangerine, 114; *Lexington Maid, 106; Fonland, 114. Eligible—Becky Sue, 109; Open Fire, 109; Cerulean, 114; *Victor M., 109; Culpepper, 110; Pepper Shot, 110.

TIA JUANA ENTRIES.

FIRST RACE—Purse $600, claiming, 3 year olds and up, 5½ furlongs—Dean H., 106; Eleanor Joe, 103; Miss Rochester, 103; Pretty Bill, 106; Peerless Kathleen, 109; Olympian King, 106; Betty O'Brien, 106; Douglass H. Johnston, 112; El Mirasol, 106; Holly Boy, 106; Top Lady, 106; Polly Thorne, 106; Weathervane, 105; Snowden, 112; Smart Horse, 106; Amen, 106; Henor, 109; Maripe, 106; Fighting Red, 106.

SECOND RACE—Purse $800, claiming, 2 year olds, maidens, 5 furlongs—Sweeping Ray, 108; Miss Chatterton, 108; Master Rock, 108; May Baker, 108; Tent Builder, 108; Ensenada, 108; Reina Nevada, 108; Lusardi, 108; Shoeshine, 108; Jackie Boy, 108; Shasta Bishop, 111; Dutch White, 113; Elander, 108; Dear Sir, 108; Nis, 116; Hopuwai, 108; Alma, 113; Paauhau, 108.

THIRD RACE—Purse $800, claiming, 3 year olds and up, 1 1-16 miles—Peter Pierson, 104; *Shasta Bally, 99; *Zing, 99; Marion Elizabeth, 106; Mint Julep, 106; *Jolly Cephas, 99; *Plain Rock, 94; Trade Wind, 94; Fort Wayne, 99; Darius, 111; Araby, 104; Yokohama Girl, 111; *Pat Mabrey, 104; *Bullet Proof, 106; Transplant, 111; Metal, 104; *Wee Girl, 99.

FOURTH RACE—Purse $800, claiming, 2 year olds, 6 furlongs—*Tom Byrne, 106; *Atcasa, 103; Kischief Macher, 108; *Pelaika, 103; *†Blue Rose, 106; Question Mark, 103; Scarlet Star, 103; *†Glint o' Gold, 103; *Piute, 105; Ocel, 104; Platinum, 108; Maximus, 108; Ted Healy, 104. †Steele entry.

FIFTH RACE—Purse $1,000, claiming, handicap, 3 year olds and up, 1¼ miles—Brig o' Doon, 116; Miniator, 103; *†Tanist, 103; *Resourceful, 103; *†Cameo, 108; Croatan, 111; Battle On, 111. †Creech entry.

SIXTH RACE—Purse $800, claiming, 3 year olds and up, mile and 70 yards—*Alcestis, 108; *Cirvenna, 103; *Air Castle, 108; Fenman, 113; Almeron, 103; Buzzer, 103; *Culiacan, 103; Gondolier, 113; The Falconer, 108; *Breechloader, 108; Strife, 113; Bo Frank, 113; *Conclusive, 108.

SEVENTH RACE—Purse $800, claiming, 3 year olds, 6 furlongs—*Beauty Star, 105; *†Golden Laura, 103; *Harbinger, 115; *Last Inning, 113; *Nippon, 104; *Shasta Rock, 112; *Waikiki, 103; *Hildred Sel, 99; *Jessie Belle, 112; *Lanner, 99; High Art, 104; *Roper, 104; *Scotsman, 110. †Syuly entry.

EIGHTH RACE—Purse $800, claiming, 3 year olds and up, 6 furlongs—*Hong Kong, 104; Paula Shay, 108; *Better Luck, 115; Merry Chase, 110; *Cyclonic, 103; Ruffles, 112; *Realist, 108; Cobra, 110; Kingman, 110; *Waimanu, 110; *Brazen, 113; *Rallim, 110; *Ferrona Seth, 102.

Weather clear; track fast. *Apprentice allowance claimed.

K. OF C. GIRLS WIN.

The Knights of Columbus community girls' basketball team trounced the Finnish-American A. C., 19 to 4, in a Midwest league game at the Knights of Columbus west side clubhouse last night.

LOCAL BASKETBALL SCORES.

Krazy Kat Lights, 25; St. Mel Lights, 23.

Hunters Turn to South for Bird Shooting

BY BOB BECKER.

With the hunting seasons on practically all kinds of game birds about over in middle western states, sportsmen must pack up their outfits and trek southward if they want upland game bird shooting or a midwinter hunt for waterfowl.

Both in Illinois and Indiana finis has been written to quail and prairie chicken shooting. The boys who like to travel across country with their scatterguns in order to kick up the cottontails still may operate into January, as in Indiana the season closes Jan. 10 while in Illinois rabbit hunting is legal up to and including Jan. 31.

The Illinois and Indiana duck season will close Jan. 15. After that date the duck hunters have pretty good shooting grounds within slightly more than an overnight ride from northern Illinois in the Arkansas rice fields and on Reelfoot lake, Tennessee. We now are making a check on these waterfowl stopping places. Earlier in the season Reelfoot had more ducks than residents there had seen for years, due to the fact that the natural duck food in the lake was abundant. Arkansas has developed an enviable reputation as a duck hunting state because millions of birds have been dropping into the rice fields for food on their way south.

Is Eligibility Blessing or Punishment?

[Continued from preceding page.]

makes a point that will prick many another school.

It would do some good if the coaches, the National Collegiate Athletic association and any one else who is concerned or thinks he is concerned, should get out a resolution to abolish all the existing eligibility rules of intercollegiate football and kick it around the room when they meet here during Christmas week.

Of course, no such resolution would pass because the entire attendance would leap up on the window sills and let go a yell to the effect that this would tempt the steel belt schools of Pennsylvania to play a lot of iron-puddlers.

These protests only would prove the point that football is only as ethical as it has to be and simply wouldn't have any discernible ethics at all if governed by the honor system.

Some of the coaches coming from crossroad towns, where state universities have been dumped down upon cow meadows and big concrete bowls have been underwritten by subscriptions of the alumni and local merchants, would shudder to think of the consequences. The local investors put their money into the stadiums because they wanted to draw big crowds with the idea of charging them $10 a night for berths on the billiard tables, $2.50 per head for the regular 75 cent merchants' lunch, and $6 for a $2 shirt to replace one lost in the triumphant evolutions of the snake dance.

Demanding bigger crowds and relieved of restraining rules of eligibility, they would picket the through routes for buxom truck drivers and the coaches would have to take them and there is no denying that this would be so, because that is precisely the sort of thing that happened in the old days and necessitated all these rules in the first place.

West Point and Annapolis are two schools and perhaps the only two in the country where nothing of the sort could happen, so the Navy seems to have carried virtue to troublesome extremes in pledging itself to a code of rules which were meant to correct conditions never found at Annapolis.

DROP IN SUPPLIES HELPS HOG AND CATTLE MARKET

CHICAGO LIVE STOCK

HOGS.

Receipts, 35,000; shipments, 13,000.

Bulk of sales	$ 7.95@ 8.60
Heavy butchers	8.15@ 8.80
Butchers, 180@250 lbs	8.25@ 8.75
Medium weights	8.25@ 8.70
Heavy and mixed packing	7.60@ 7.80
Rough and heavy packing	7.25@ 7.60
Lightweights, 160@185 lbs	8.15@ 8.50
Selected, 140@155 lbs	7.90@ 8.15
Pigs, poor to choice, 50@125 lb	7.00@ 8.00
Stags, subject to dockage	6.25@ 7.75

CATTLE.

Receipts, 16,000; shipments, 5,000.

Prime steers, 1,100@1,500 lbs	$16.00@17.65
Good to choice, 1,050@1,400 lb	14.00@16.00
Fair to good, 900@1,400 lbs	10.00@15.00
Yearlings, 750@1,100 lbs	11.75@17.65
Bulk of sales	11.25@14.65
Low grade killing steers	8.50@ 9.75
Fat cows and heifers	6.00@13.50
Canners and cutters	4.75@ 5.75
Calves, poor to fancy	8.00@13.25
Stockers and feeders	7.50@11.25
Western range steers	7.75@13.00

SHEEP AND LAMBS.

Receipts, 19,000; shipments, 1,000.

Natives, poor to choice	$ 6.75@ 9.00
Ewes, poor to choice	5.25@ 7.25
Yearlings	8.00@11.00
Fed western lambs	11.00@13.50
Native lambs	10.50@13.50
Native lambs, culls	8.50@10.75

COMPARATIVE PRICES.

HOGS—Bulk of sales yesterday	$ 7.95@ 8.60
One month ago	8.10@ 9.25
One year ago	10.85@11.75
CATTLE—Bulk of sales yesterday	$11.25@14.65
One month ago	11.50@16.25
One year ago	8.75@11.00
SHEEP—Fed western lambs yesterday	$11.00@13.50
One month ago	13.25@13.75
One year ago	11.00@12.75

Hogs advanced to within 25c of the month's high point on the second smallest Monday receipts since early in October. The marked drop in supplies came as a surprise, Chicago receipts at 35,000 comparing with 68,204 the previous Monday. Eleven markets received 103,000, against 190,000 a week earlier. Prime 270@280 lb butchers topped at $8.80, against $9.10 at the high point and $8.45 at the low point so far this month. General average moved up 20c at $8.30. Weakness appeared after outsiders were through buying and part of the gain was lost. Only 6,000 were left at the close.

Cattle held generally steady on a supply of 16,000, the smallest for Monday since last July. Best available stopped at $17.65, averaging 953 lbs. Next highest stopped at $16.25, averaging 1,480 lbs., with few above $14.75. Butcher stock sold steady on a slow trade. Calves were little changed. Stockers and feeders met slow outlet at last week's quotations.

Top Lambs at $13.50.

Further decline carried top fat lambs down to $13.50, lowest since early in September and within 75c of the year's bottom. Declines of 25c were general. Most handy lambs cleared at $12.50@13.25 and medium and heavy at $11.50@12.00. Heavy Nebraska shorn lambs brought $10.40. Aged and yearling sheep ruled weak to 25c lower.

Receipts at Chicago for today are estimated at 9,000 cattle, 50,000 hogs and 11,000 sheep, against 12,263 cattle, 57,172 hogs and 19,788 sheep the previous Tuesday and 7,532 cattle, 33,670 hogs and 13,320 sheep a year ago.

WORLD'S GRAIN MARKET NEWS

Government report on the 1927 grain crops was generally construed as bearish by the trade, especially on corn. Operators look for a moderate recession in prices today, and the same applied to oats. A sharp break was generally anticipated in corn, although to many the crop estimate was regarded as too high, and it would not be surprising if aggressive buying made its appearance around 90c for May.

In commenting on the government report J. P. Griffin of J. S. Bache & Co. said the trade is not likely to believe in the accuracy of the corn estimate, as all reports show husking returns less than expected in November, and there is also a feeling that the oats figures are too high. However, he felt that the report would have a temporary depressing effect.

Available supplies of corn for the 1927-28 season, based on the official estimated yield and carryover, including the visible supply, are 2,920,000,000 bu, compared with 2,897,000,000 bu last year, and of oats are 1,268,000,000 bu, against 1,394,000,000 bu the previous season. In view of the fact that United States corn prices are now on a world's price level, with December in Chicago at 85¾c, or the same as January at Buenos Aires, compared with a premium of 15½c for the domestic grain at this season last year. There were some operators who figured that the report was actually bullish. Supplies of oats available for the season are 53,000,000 bu less than the quantity that was actually consumed the previous year.

Liverpool wheat was due ⅜@½d higher today, based on the action of the active deliveries at Chicago yesterday, and ¼d higher based on Winnipeg.

PRODUCE MARKETS

Butter prices showed little change. Receipts, 8,782 tubs. Fresh eggs steady. Receipts, 3,009 cases. Live hens declined ½c. Other poultry unchanged. Receipts, 11 cars and 405 coops. Dressed No. 1 young tom turkeys quoted at 45c and young hens at 41c.

WHOLESALE CREAMERY BUTTER PRICES

	Chicago Whole milk.	Chicago Centralized.	New York.	Boston.	Philadelphia.
93 score	....	....	53	....	54
92 score	51	....	52	50	53
91 score	49	....	51	48	51½
90 score	47½	48	47	46	47
89 score	44	45¾	45	45	43
88 score	42	42½	42	43¼	42
87 score	40	....	41	42½	....
86 score	38½	....	....	41½	....

BUTTER PRICES TO CHICAGO RETAILERS

Score—	Tubs.	Prints.	Cartons.
Best [92-93]	.53 -54	54½-55½	55 -56
Good [89-91]	49½-50½	51 -52	51½-52½

WHOLESALE CHEESE PRICES.

	Chicago.	*Wisconsin.	New York.	Philadelphia.
Twins	26¼-26¾	....	....	....
S. Dais	27½-27¾	27½	28½	29 -29½
D. Dais	27¼-27½	....	....	....
Lghns.	27½-28	27½	....	29 -29½

*Previous day.

FRESH EGGS.

Fresh firsts	41@42½c	Ord. firsts	32@36c
Checks	20@25c	Dirties	22@29c

Extra candled for the retail trade, 7@8c over fresh firsts.

POULTRY—WHOLESALE.

Turkeys	32@39c	Old roosters	18c
Hens	17@21½c	Geese	22c
Springs	24c	Ducks	18@22c

GREEN FRUITS.

Apples, bbl	$ 6.50@11.00
Cranberries, box	9.50@10.50
Grapefruit, crates	4.00@ 6.00
Kumquats, qt	.10@ .12½
Lemons, box	8.25@ 9.00
Oranges, box	4.50@ 7.25

WHOLESALE DRESSED BEEF.

	Yearlings.	No. 1.	No. 2.	No. 3.
Ribs	38	38	34	12½
Loins	45	53	45	13
Rounds	22	20½	20	12½

POTATOES.

Minnesota, 100 lbs	1.50@ 1.55
Wisconsin	1.50@ 1.70

GRAINS IN ALL MARKETS

	Open.	High.	Low.	Closing Dec.19, 1927.	Closing Dec.17, 1927.	Closing Dec.20, 1926.
December Wheat.						
Chi	1.26½	1.28⅛	1.26½	1.27⅞	1.26⅝	1.39⅞
St. L.	......	......	......	1.29½	1.27⅛	1.36½
Kas. C.	1.22	1.23¼	1.22	1.23¼	1.21	1.34⅝
Mpls.	1.22⅝	1.23⅞	1.22⅝	1.23⅝	1.22⅝	1.40⅝
*Dul.	1.20	1.21⅛	1.20	1.21⅛	1.19⅝	1.36⅛
Wpg	1.30½	1.31⅝	1.30¼	1.31Q	1.30⅝	1.31½
†Lvpl.	1.50½	1.51⅝	1.50½	1.51⅝	1.50¼	1.64⅝
March Wheat.						
Chi	1.28⅞	1.30⅛	1.28⅝	1.29⅝	1.28⅝	......
Mpls	1.25	1.26¼	1.25	1.26	1.25	......
Lvpl	1.49¼	1.49⅞	1.49¼	1.49¾	1.49	1.53⅝
May Wheat.						
Chi	1.30½	1.31½	1.30¼	1.31⅝	1.30⅝	1.39½
St. L.	1.31⅞	1.32½	1.31⅛	1.32	1.31⅞	1.39⅝
Kas C.	1.24¼	1.25½	1.24¼	1.25⅝	1.24⅝	1.33⅞
Mpls	1.26½	1.27½	1.26¼	1.27⅞	1.26⅝	1.41½
*Dul	1.23½	1.24½	1.23⅛	1.24	1.23¼	1.36½
Wpg	1.35½	1.36⅝	1.35⅝	1.36½	1.35⅝	1.34¼
Lvpl	1.48½	1.49½	1.48½	1.49⅝	1.48⅝	1.51½
July Wheat.						
Wpg	1.34⅝	1.35⅝	1.34⅝	1.35¼	1.34⅝	1.34
December Corn.						
Chi	84⅞	85⅞	84⅝	85⅝	85	74½
Kas C.	78⅝	79¼	79⅜	79	79	73⅝
March Corn.						
Chi	89⅝	90½	89¼	90	89⅝	......
May Corn.						
Chi	92⅞	93⅜	92⅝	93¼	92⅞	82¼
St L.	93	93⅝	92½	93¼	93	82⅝
Kas C.	85½	85⅞	85	85⅝	85½	79⅞
December Oats.						
Chi	52½	52⅛	52½	52½	52⅜	47
Mpls	51¼	51¼	51⅛	51⅛	51	46¼
Wpg	62	62⅝	61⅞	62½	62¼	57½
March Oats.						
Chi	54⅝	55	54½	55	54⅝	......
Mpls	52½	52¼	52	52⅛	52	......
May Oats.						
Chi	56⅝	56⅞	56¼	56⅝	56⅝	51¼
Mpls	52⅝	53¼	52⅝	53	52⅞	48⅝
Wpg	64½	64¾	64¼	64½	64⅝	59¼
December Rye.						
Chi	1.08½	1.08⅝	1.08¼	1.08⅝	1.07½	90⅝
Mpls	1.01	1.01	1.01	1.01	1.00⅝	89
Wpg	1.04⅝	1.04⅝	1.04⅝	1.04⅝	1.04	90⅛
Dul	1.00½	1.01¼	1.00½	1.01¼	1.00⅝	......
May Rye.						
Chi	1.09⅝	1.09⅝	1.08⅞	1.09⅝	1.09⅛	97⅝
March Rye.						
Chi	1.09	1.09⅝	1.08¼	1.09¼	1.08⅞	......
Mpls	1.02⅞	1.03⅜	1.02⅞	1.03⅜	1.03⅛	93
Wpg	1.07½	1.08⅛	1.07½	1.08⅝	1.07⅞	95½
December Barley.						
Mpls	80	80⅝	79⅞	80⅝	79⅞	67½
Wpg	83	83⅛	82⅝	83⅝	82½	64⅝
December Flaxseed.						
Mpls	......	......	......	2.05½	2.04¾	2.17
Dul	2.07	2.07¼	2.07	2.07¼	2.07	2.17
Wpg	1.79¼	1.80	1.79¼	1.80	1.79¼	1.87

*Durum. †Exchange $4.86.

GRAIN STATISTICS

United States visible supply of wheat increased 17,000 bu last week; corn, 966,000 bu, and rye, 212,000 bu. Oats decreased 475,000 bu and barley 419,000 bu. Details follow:

	This week.	Last week.	Last year.
Wheat	88,830,000	88,813,000	65,776,000
Corn	20,329,000	19,363,000	30,347,000
Oats	21,854,000	22,329,000	45,023,000
Rye	2,823,000	2,611,000	12,748,000
Barley	2,947,000	3,366,000	4,898,000

Wheat stocks in all positions in Chicago decreased 323,000 bu last week; corn, 108,000 bu, and barley, 21,000 bu. Oats increased 113,000 bu and rye 45,000. Details follow, last three ciphers omitted, except in the totals:

	Public.	Private.	Total.	Last year.
Wheat	4,079	1,916	5,995,000	3,310,000
Corn	3,896	4,547	8,443,000	17,822,000
Oats	2,297	2,549	4,846,000	5,382,000
Rye	724	121	845,000	1,569,000
Barley	....	149	149,000	318,000

Contract stocks of wheat in public elevators in Chicago decreased 279,000 bu and corn increased 165,000 bu. Details follow:

	This week.	Last week.	Last year.
Wheat	4,042,000	4,321,000	1,515,000
Corn	2,935,000	2,770,000	4,156,000
Oats	2,290,000	2,281,000	1,543,000
Rye	724,000	690,000	1,505,000

Supplies of wheat on ocean passage decreased 3,760,000 bu the last week, and corn 2,865,000 bu. Details follow:

	This week.	Last week.	Last year.
Wheat	50,056,000	53,816,000	37,192,000
Corn	36,652,000	39,517,000	28,220,000
Oats	900,000	1,080,000	1,280,000
Barley	7,186,000	9,620,000	9,825,000

World's shipments of wheat decreased 1,437,000 bu the last week and were 597,000 bu less than last year. Details follow:

	Last week.	Prev. week.	Last year.
Wheat	11,626,000	13,063,000	12,223,000
Corn	7,421,000	7,540,000	5,303,000
Oats	212,000	220,000	405,000

Central Gas and Electric Company

ADDITIONAL ISSUE

$7,000,000

First Lien Collateral Trust Sinking Fund Gold Bonds

5½% Series of 1926

Dated December 1, 1926 — Due December 1, 1946

Price 98½ and accrued interest, to yield about 5⅝%

Interest payable June 1st and December 1st. Coupon Bonds in interchangeable (upwards) denominations of $1,000 and $500. Bonds registerable as to principal only. Redeemable at the option of the Company in whole or in part on the first day of any calendar month after sixty days' notice at 105 through December 1, 1931, and thereafter decreasing ¼ of 1% each twelve months, and accrued interest. Principal and interest payable at the office of the Central Trust Company of Illinois, Trustee Chicago. Interest also payable at the office of The Chase National Bank of the City of New York, New York. Interest payable without deduction for Normal Federal Income Tax not to exceed 2%. The Company will refund upon proper and timely application the Pennsylvania and Connecticut four mills taxes, Maryland four and one-half mills tax, District of Columbia and Kentucky five mills taxes, California taxes not exceeding in the aggregate five mills, Michigan five mills exemption tax and the Massachusetts 6% income tax.

NEW ISSUE

$3,500,000

Three-Year 5½% Gold Notes

Dated December 1, 1927 — Due December 1, 1930

Price 99¼ and accrued interest, to yield over 5¾%

Interest payable June 1st and December 1st. Coupon Notes in interchangeable (upwards) denominations of $1,000 and $500, registerable as to principal only. Redeemable at the option of the Company in whole or in part on the first day of any calendar month after thirty days' notice at 101½ for the first six months, and thereafter decreasing ¼ of 1% each succeeding six months, and accrued interest. Principal and interest payable at the office of the Central Trust Company of Illinois, Trustee, Chicago. Interest also payable at the office of The Chase National Bank of the City of New York, New York. Interest payable without deduction for Normal Federal Income Tax not to exceed 2%. The Company will refund upon proper and timely application the Pennsylvania and Connecticut four mills taxes, Maryland four and one-half mills tax, District of Columbia and Kentucky five mills taxes, California tax not exceeding in the aggregate five mills and the Massachusetts 6% income tax.

Mr. A. E. Peirce, President of Central Gas and Electric Company, summarizes his letters to us as follows:

CAPITALIZATION

(Outstanding upon completion of present financing)

First Lien Collateral Trust Gold Bonds:	
5½% Series of 1926	$10,581,100
6% Series of 1926	6,393,900
Three-Year 5½% Gold Notes	3,500,000
Divisional Bonds	3,773,000
Preferred Stock (no par value):	
$6.50 Dividend Series	25,000 shs.
$7.00 Dividend Series	40,500 shs.
Second Preferred Stock, $7 Dividend (no par value)	15,000 shs.
Common Stock (no par value)	100,000 shs.

BUSINESS, TERRITORY SERVED AND PROPERTY

Central Gas and Electric Company, a Delaware Corporation, will furnish, through operating properties, public utility service in various communities of Illinois, Wisconsin, Michigan, Indiana, Pennsylvania, Maryland, Maine, New Brunswick and Florida, comprising a population of approximately 435,000. The sources of net revenue of the properties are reported as follows: electric light and power 80.8%; gas 12.0%; water 2.7%; railway, ice and heat 4.5%. A majority of the properties in Wisconsin, Lower Peninsula of Michigan, Maine and New Brunswick are hydro-electric. The present capacity of the electric stations equals 90,745 h.p. of which 23,515 h.p. is hydro-electric. Connected to these stations are 1,038 miles of transmission lines. The gas plants have a rated capacity of 5,070,000 cubic feet of gas per day and the gas distribution systems total 371 miles of mains. Manufacturing and distribution equipment is of good design, enabling the Company to maintain efficient operations.

Security: These Bonds will constitute, in the opinion of counsel, a first lien on the constituent properties through deposit and pledge, with the trustee, of all outstanding bonds, notes and stock of the operating companies, excepting and subject to $3,773,000 divisional bonds, for the retirement of which a like amount of these bonds may be issued, certain securities for the retirement whereof cash is or will be deposited with the trustee, and current obligations. No securities may be issued on any constituent property unless pledged directly or indirectly under the trust indenture. The properties of the operating companies to be owned upon completion of present financing, have been appraised by independent engineers at a net depreciated value in excess of $34,150,000.

Earnings: Consolidated earnings of the properties to be owned upon completion of present financing for the twelve months ended September 30, 1927 (excepting that for certain properties, earnings are for the twelve months ended October 31, 1927), irrespective of dates of acquisition, adjusted to give effect to present financing, as officially stated by the Company, were as follows:

Gross Earnings	$5,616,056.94
Operating Expenses, including maintenance and taxes, other than Income Taxes but excluding depreciation	2,963,038.48
Net Earnings	$2,653,018.46
Annual bond interest (including this issue)	1,160,244.50
Balance	$1,492,773.96

The net earnings as shown above equal over 2¼ times the annual interest requirements on all bonds to be outstanding including this issue.

Sinking Fund: A sinking fund is provided (to be applied semi-annually) equal to one per cent per annum of the highest principal amount of Bonds of the 5½% series of 1926 theretofore issued, to be applied to the purchase of such bonds at not exceeding the call price at the time in effect, or to the redemption thereof, and to the extent not so applied, in respect of betterments or additions to operating properties not theretofore used, or thereafter usable, as a basis for issue of bonds. All bonds purchased or redeemed shall be cancelled and not reissued.

Purpose of Issue: The proceeds from the sale of these Bonds will be used in part for the acquisition of new properties (including Rockford Electric Company), to retire indebtedness and for other corporate purposes, or to reimburse the Company for such expenditures.

These Bonds are offered when, as and if issued and received by us. All legal proceedings will be passed upon by Messrs. Roberts and Montgomery, Philadelphia, attorneys for the Bankers and Messrs. Cutting, Moore & Sidley, Chicago, attorneys for the Company. It is expected that the Bonds, in temporary or definitive form, or interim receipts therefor of Central Trust Company of Illinois, Chicago, will be ready for delivery on or about December 30, 1927.

Security: The operating properties have been appraised by independent engineers at a net depreciated value substantially in excess of the total funded debt presently to be outstanding, including this issue.

Earnings: Consolidated earnings of the properties to be owned upon completion of present financing for the twelve months ended September 30, 1927 (excepting that for certain properties, earnings are for the twelve months ended October 31, 1927), irrespective of dates of acquisition, adjusted to give effect to present financing, as officially stated by the Company, were as follows:

Gross Earnings	$5,616,056.94
Operating Expenses, including maintenance and taxes, other than Income Taxes but excluding depreciation	2,963,038.48
Net Earnings	$2,653,018.46
Annual bond interest	1,160,244.50
Balance	$1,492,773.96
Annual interest on this issue	192,500.00

The net earnings, as shown above, after deducting annual bond interest charges, equal over 7¾ times the annual interest charges on this issue. The same net earnings equal over 1.9 times the annual interest charges on all funded debt to be outstanding, including this issue.

Indenture Restrictions: These Notes will be, in the opinion of counsel, the direct obligation of the Company, and will be subject only to the first lien collateral trust sinking fund gold bonds and divisional bonds to be outstanding. The Indenture will provide that no additional secured or unsecured funded debt (other than first lien collateral trust gold bonds) may be issued unless consolidated net earnings (as defined in the Indenture) for twelve consecutive months out of the preceding fifteen months, shall equal one and one-half times the consolidated annual fixed charges (as defined in the Indenture).

Purpose of Issue: The proceeds from the sale of these Notes will be used in part for the acquisition of new properties (including Rockford Electric Company), to retire indebtedness and for other corporate purposes, or to reimburse the Company for such expenditures.

These Notes are offered when, as and if issued and received by us. All legal proceedings as to this issue will be passed upon by Messrs. Roberts & Montgomery, Philadelphia, attorneys for the Bankers, and Messrs. Cutting, Moore & Sidley, Chicago, attorneys for the Company. It is expected that the Notes in temporary or definitive form or interim receipts therefor of the Central Trust Company of Illinois, Chicago, will be ready for delivery on or about January 3, 1928.

The information and statistics contained herein have been obtained from sources which we deem reliable and, while not guaranteed, are accepted by us as correct.

Federal Securities Corporation — **H. M. Byllesby and Company**

West & Co. — **Thompson Ross & Company** — **Hambleton & Co.**

Note: In response to many inquiries, we wish to advise that during this season of the year our investment department is open on Saturday afternoons until 5 o'clock.

Retire in 15 years

on your Present living Budget

by investing in Safe 6½% First Mortgage Bonds

Follow the definite plan given in this book, and your financial independence is won. The plan works just as surely, whether you are now earning $1,000 or $100,000 a year. The way is certain—each step plainly indicated and absolutely safe—independent of luck, business genius or speculation.

Every fact has been harvested out of the 47-year experience of Cochran & McCluer Co. in the first mortgage investment banking business.

Get this FREE

47th Anniversary Gift

Millions of dollars worth of Cochran & McCluer first mortgage real estate gold bonds have been purchased without the service of a single salesman (we employ none).

We appreciate this recognition of the Cochran & McCluer direct plan of serving investors—a plan which gives the bond purchaser the highest interest rate consistent with safety, now 6½%, and the personal attention of our officers.

As a mark of our appreciation to our regular customers on our 47th Anniversary—and as a token of welcome to new investors—we have chosen this beautiful lamp as a gift to each purchaser of our certified first mortgage bonds, either for cash or on payment plan, while this offer is in effect.

Bonds are in denominations of $100, $500 and $1000. As little as $10 starts you on the Retire in 15 Years Plan and entitles you to our attractive gift offer.

Phone, call or send coupon for new book, "How to Retire in 15 Years," and particulars about Anniversary Gift offer

Mail this

12-20-2

COCHRAN & McCLUER CO.
40 North Dearborn Street, Chicago, Illinois
Please send me free, new book, "How to Retire in 15 Years," and particulars about the 47th Anniversary Gift.

Name ....
Street .... State ....
City ....

Cochran & McCluer Co.

Established 1881—Never a loss to any investor

40 North Dearborn St., Chicago, Illinois

Telephone Central 0930

A million dollar Bank—doing *SMALL* things BIG

WE LOAN MONEY
—*at a reasonable cost*

WE LOAN MONEY
—*on convenient payments*

WE LOAN MONEY
—*on personal endorsement*

WE LOAN MONEY
—*for hundreds of reasons*

WE LOAN MONEY
—*to thousands of people*

It may be that our plan will fit your need. Why not try it?

THE CHICAGO
Morris Plan Bank
21 NORTH LA SALLE STREET

Loaning Hundreds to Thousands

CAPITAL & SURPLUS $1,300,000.00

$30,000,000

United Steel Works Corporation

(Vereinigte Stahlwerke Aktiengesellschaft)

20-Year 6½% Sinking Fund Debentures, Series A
With Warrants for Contingent Additional Interest
To mature July 1, 1947

Dillon, Read & Co. Interim Receipts of the above issue are now exchangeable for Definitive Debentures at the office of American Exchange Irving Trust Company, 60 Broadway, New York City. Prompt presentation, with Interim Receipts in numerical order, will facilitate the exchange.

Dillon, Read & Co.

GRAINS ADVANCE IN EVENING UP FOR U. S. CROP REPORT

BY CHARLES MICHAELS.

Evening up on the part of shorts for the government final estimate on the 1927 crops was responsible for a higher level of grain values yesterday. Wheat was slightly easier early, but advanced 1¼@1⅝c from the low point and closed with net gains of ⅜@1⅛c with December leading. Latter finished at $1.27⅜, and May at $1.31¼@1.31⅜. Corn gained ¼@⅜c with December 85⅝@85¾ and May 93¼@93⅜c. Oats were ⅛c higher and rye ¼@1⅛c higher, the latter on December.

There was little change in the wheat situation over Sunday, and with the government report due after the close the general disosition was to even up, and await its showing. Houses with northwestern connections were fair buyers early, and later shorts in the December delivery started to cover and found offerings light, putting it to within 3c of the May, against 4c difference at the close on Saturday.

Spreaders sold December and bought May. The close was at 3⅝c difference. There was no material pressure on the market and it was easily influenced. Strength in Liverpool had some effect on sentiment, as that market closed ⅝@1d higher. Buenos Aires was unchanged to ⅛c higher and Rosario 1c higher, while Winnipeg was ½@⅝c higher.

Europe Takes Manitobas.

Foreign demand for cash wheat at the seaboard was only fair with sales of 300,000 to 400,000 bu in all positions, largely Manitobas to the United Kingdom. There are 35,000 bu No. 1 northern being loaded out from here to go to Baltimore. Visible supply increased 17,000 bu for the week, and is 83,830,000 bu against 65,776,000 bu last year. Clear and cold weather prevailed over the winter wheat belt, and the crop is without snow protection.

Corn finished within a fraction of the top with a local professional a good buyer toward the last, presumably covering shorts. Market held within a range of 1¼@1⅜c. Country offerings to arrive were small despite favorable weather for the movement, while the eastern demand was fair with shipping sales of 100,000 bu. Visible supply increased 966,000 bu for the week, and is 20,329,000 bu against 30,347,000 bu last year. Spanish government has authorized the importation of 7,600,000 bu.

Longs Sell Oats.

Scattered longs were on the selling side of oats while commission houses bought and prices held within narrow limits. Action of other grains was the main influence. Visible supply decreased 475,000 bu for the week and is 21,854,000 bu against 45,023,000 bu last year. Rye was strong on reports that export sales of around 100,000 bu had been made at the seaboard and there were further inquiries in the market.

BIDS AND OFFERS

Range of prices on bids and offers, good all day Tuesday, follows:

WHEAT.

	Bids High.	Bids Low.	Bids Close.	Offers High.	Offers Low.	Offers Close.
Dec	1.26⅝	1.26¼	1.26⅝	1.29⅛	1.29⅛	1.29⅝
Mar	1.28⅜	1.28¼	1.28⅜	1.32	1.31⅜	1.32
May	1.30	1.29⅝	1.29¼	1.33¼	1.32⅝	1.33

CORN.

	Bids High.	Bids Low.	Bids Close.	Offers High.	Offers Low.	Offers Close.
Dec	83	83	82⅝	89¼	88⅜	88⅜
Mar	87	86⅝	87	93¼	92½	92⅞
May	90⅜	89⅝	90⅜	96½	95½	96

OATS.

	Bids High.	Bids Low.	Bids Close.	Offers High.	Offers Low.	Offers Close.
Mar	54	54	54	56	56	56
May	55⅜	55⅜	55⅛	58	57⅛	57⅜

RYE.

	Bids High.	Bids Low.	Bids Close.	Offers High.	Offers Low.	Offers Close.
Mar	1.08¼	1.08	1.08	1.10½	1.10⅛	1.10⅛
May	1.08⅜	1.07⅝	1.07⅝	1.10⅝	1.10	1.10⅝

GOOD ALL THIS WEEK.

	Bids Wheat.	Bids Corn.	Bids Oats.	Offers Wheat.	Offers Corn.	Offers Oats.
Mar	1.25⅜	85	53	1.33⅜	96⅝	57¼
May	1.27	87¼	54⅛	1.35¼	99⅜	59⅜

CASH·GRAIN NEWS

Range of cash prices in leading markets follows:

WHEAT.

	Chicago.	Kansas City.	St. Louis.
No. 2 red.	....	1.41	1.41@1.43
No. 1 hd.	....	1.29@1.47	1.32½@34
No. 2 hd.	1.30	1.27@1.50	1.32½
No. 3 hd.	....	1.24@1.40½	....
No. 4 hd.	....	1.22@1.45	1.24

	Chicago.	Winnipeg.	Minneapolis.
No. 1 nor.	1.29⅝@30	1.30½	1.24⅝@31⅝
No. 2 nor.	....	1.34⅛	1.21⅝@28⅝
No. 3 nor.	....	1.23⅛	1.18⅝@25⅝
No. 1dk.nor.	....	....	1.25⅝@66⅝

CORN.

	Chicago.	Omaha.	Peoria.
No. 2 mx.	....	78	....
No. 3 mx.	85 @85¼	76 @77	....
No. 4 mx.	86½	74½@75½	81½@82
No. 5 mx.	79½@85⅜	71½@72½	80 @86
No. 6 mx.	78 @85⅜	....	78 @79
No. 2 yel.	90	79	....
No. 3 yel.	85 @89	77 @78½	....
No. 4 yel.	82 @88	75 @76½	82 @83½
No. 5 yel.	80¼@88	71½@74	80 @86
No. 6 yel.	78 @86½	....	78 @79
No. 3 wh.	85 @85½	76½@77½	....
No. 4 wh.	82½@87	74 @75	....
No. 5 wh.	80 @86	72½@76	....
No. 6 wh.	78 @78½	....	....
S. grd.	70 @85	....	75 @77

	Milwaukee.	Kansas City.	St. Louis.
No. 2 mx.	....	78½@79¼	....
No. 3 mx.	....	75½@78½	84
No. 4 mx.	....	72 @75	81½
No. 2 yel.	....	80½@81	87½
No. 3 yel.	88½	77 @80¼	85 @86
No. 4 yel.	....	73½@76	83 @83½
No. 2 wh.	....	78½@79	85½
No. 3 wh.	....	76 @77	83 @83½
No. 4 wh.	....	73 @75	82

	Minneapolis.	Buffalo.	Toledo.
No. 2 yel.	87½@88½	....	....
No. 3 yel.	82½@86½	....	92½@93½
No. 2 mx.	81½@83½	....	....

OATS.

	Chicago.	Kansas City.	St. Louis.
No. 2 wh.	55½@58	54½@57	57½
No. 3 wh.	53¼@56½	55	55½@56
No. 4 wh.	52½@55	....	54 @54½

	Milwaukee.	Omaha.	Minneapolis.
No. 2 wh.	....	52½@57	54 @56
No. 3 wh.	53¾@56	51½@53	51¼@54
No. 4 wh.	....	51 @52	50½@52

	Buffalo.	Toledo.	Peoria.
No. 2 wh.	....	59 @60	54½@55½

RYE, BARLEY, AND FLAX.

	Rye.	Barley.	Flax.
Chicago	....	83 @91	2.15½
Milwaukee	1.08	89½@92	....
Minn'olis	1.01⅝@02⅝	76 @84	2.07½@15½
Duluth	1.02¼@02⅝	73 @80	2.07¼@13¼

CLOVER AND TIMOTHY.

	Cash.	March.
Clover—		
Chicago, per 100 lbs.	22.00@29.00	....
Toledo, per 60 lbs.	18.20	18.25
Timothy—		
Chicago, per 100 lbs.	3.05@ 3.75	....
Toledo, per 45 lbs.	2.00	2.15

LARD PRICES ADVANCED

With hogs up 15@25c and lard futures advanced 5@7½c, trading was mainly in selling January and buying May at slightly reduced difference. Liverpool was 6@9d lower.

Short ribs were unchanged to 10c lower and bellies 5@7½c lower. Cash trade was quiet.

Exports of lard for the week were 9,770,687 lbs, and bacon, 4,125,592 lbs, compared with 6,782,000 lbs lard and 5,022,000 lbs bacon last year. Prices follow:

Clear Bellies.

	High.	Low.	Close Dec.19, 1927.	Close Dec.17, 1927.	Close Dec.20, 1926.
January	....	....	11.87	11.95	14.60
May	12.45	12.40	12.40	12.45	14.60

Lard.

	High.	Low.	Close Dec.19, 1927.	Close Dec.17, 1927.	Close Dec.20, 1926.
December	....	....	11.40	11.37	11.97
January	11.97	11.92	11.95	11.97	12.10
March	....	....	12.13	12.10	12.17
May	12.35	12.27	12.32	12.25	12.25
July	....	....	12.45	12.42	12.35

Short Ribs.

	High.	Low.	Close Dec.19, 1927.	Close Dec.17, 1927.	Close Dec.20, 1926.
January	....	....	11.00	11.10	13.55
May	11.20	11.20	11.20	11.32	13.85

METAL MARKETS.

NEW YORK, Dec. 19.—(AP)—COPPER—Firm; electrolytic, spot and futures, 14.12c. TIN—Irregular; spot and nearby, $58.50; February, $58.01. IRON—Steady; No. 2 f. o. b. eastern Pennsylvania, $19.00; No. 2 f. o. b. Buffalo, $16.50@17.00; No. 2 f. o. b. Alabama, $16.00. LEAD—Quiet; spot, New York, 6.50c; East St. Louis, 6.27c. ZINC—Easy; East St. Louis, spot and futures, 5.67@5.70c. ANTIMONY—Spot, 11.25c.

LONDON.—(AP)—COPPER — Standard spot, £59 7s 6d; futures, £59 12s 6d; electroytic spot, £66 5s; futures, £66 15s. TIN—Spot, £265 2s 6d; futures, £262 2s 6d. LEAD—Spot, £21 17s 6d; futures, £22 2s 6d. ZINC—Spot, £26 5s; futures, £26.

ST. LOUIS, Mo.—[Special.]—LEAD—Firm at 6.30c. ZINC—Slab dull at 5.70c.

ROSIN AND TURPENTINE.

SAVANNAH, Ga., Dec. 19.—(AP)—TURPENTINE—Firm, 50½c; sales, 275 casks; receipts, 316; shipment, 416; stock, 24,383. ROSIN—Firm; sales, 233 brls; receipts, 1,104; shipment, 1,401; stock, 116,647. QUOTE: B D E, $7.25; F, $7.35; G, $7.40; H, $7.45; I, $7.50; K, $7.60; M, $7.70; N, $8.50; W G, $9.50; W W, $10.75; X, $10.75.

COTTONSEED OIL.

NEW YORK, Dec. 19.—(AP)—COTTONSEED OIL—Market was moderately active and quite steady today, closing with advances of 1@15 points. Sales, 25,500 brls. Prime crude, 9.00c; prime summer yellow spot, 9.75c; December closed 10.01c; January, 10.20c; March, 10.49c; May, 10.73c; July, 10.93c.

New Issue

$1,600,000
ALEXANDER PANTAGES
First Mortgage Fee and Leasehold 6% Serial Gold Bonds

Dated: November 1, 1927 — Due Serially November 1, 1928 to 1946

TRUSTEES: Lumbermens Trust Company, Portland, Oregon, and Los Angeles-First National Trust and Savings Bank, Los Angeles, California

In the following statements we summarize a letter by Mr. Alexander Pantages, the mortgagor under this bond issue.

SECURITY UNDER MORTGAGE

These bonds are the direct obligation of Mr. Alexander Pantages, and are secured by a direct closed first mortgage on the leasehold estate in the land and Pantages Office and Theatre Building, Los Angeles, and the land and Pantages Theatre and Store Building now being erected at Fresno, California, owned in fee.

The Los Angeles property consists of land, located on Northwest corner of Hill and Seventh Streets, held under a 51-years ground lease dated August 1, 1918, and a 9-story and basement Class "A" theatre and office building. The Fresno property, owned in fee, comprises land located on the Northeast corner of Fulton and Tuolumne Streets, and a 2-story and basement Class "A" theatre and store building which is now under construction and to be completed June 1, 1928.

VALUATION AND EARNINGS

The ground lease of the Los Angeles property is appraised at $2,000,000; the building is appraised at $1,207,410. The theatre is leased to the Pantages Theatre Company, operating various Pantages Theatres, for 25 years from October 13, 1927, at an annual rental of $162,000; the balance of the building yields an average gross revenue of $120,990; the whole property yields, net annually, $153,327. The Fresno land is appraised at $250,000; the building is to cost not less than $500,000. This property is leased for 25 years, commencing June 1, 1928, to the Pantages Theatre Company, at an annual net rental of $84,000.

This bond issue, therefore, represents approximately 44.3% of the appraised value of the mortgaged property, amounting to $3,957,410, exclusive of equipment and furnishings of both theatres also under this mortgage. The net annual revenue from this property, before depreciation and Federal Income Taxes, should average $237,327, which is more than 2.47 times the greatest annual interest requirements of this bond issue.

MORTGAGOR AND PURPOSE OF ISSUE

These bonds are the direct obligation of Mr. Alexander Pantages, who owns or operates many theatres. He is the owner of all but two directors' qualifying shares of the capital stock of the Pantages Theatre Company of which the average net annual income for the three years period ending December 31, 1926, after Federal Income Taxes, was $674,625.65. Funds derived from the sale of these bonds will be used for the purchase of the Fresno land and erection of the building thereon and other capital expenditures.

We have purchased these bonds after most careful investigation and we offer them as a sound and amply secured investment.

Price: 100, and accrued interest, to yield 6%

S. W. STRAUS & CO.
Straus Building, Chicago

LUMBERMENS TRUST CO.
Portland, Oregon

All information given herein is from sources which we regard as reliable; but in no event are the statements herein contained to be regarded as representations by us.

ADDITIONAL ISSUE

10,000 Shares
Philadelphia Dairy Products Company, Inc.

$6.50 cumulative prior preferred stock
(Carrying stock purchase warrants)

Shares without nominal or par value. Fully paid and non-assessable. Preferred both as to assets and dividends. Dividends payable quarterly on the first days of January, April, July and October in each year. Redeemable as a whole or in part at $107.50 per share and accrued dividends upon sixty days' notice. Entitled to redemption price under voluntary liquidation, or $100 per share and accrued dividends in the event of involuntary liquidation.

Price 93 and accrued dividends, to yield 7%

We offer this Cumulative Prior Preferred Stock, subject to prior sale and when, as and if issued and received by us, and, subject to approval of our counsel, Messrs. Townsend, Elliott & Munson, of Philadelphia.

STROUD & CO., Inc. **EASTMAN, DILLON & CO.**
PEARSONS-TAFT CO.

NEW ISSUE

$2,600,000
Bloomington Limestone Company
(of Indiana)

Producers of Bedford Limestone

First Mortgage Fifteen-Year 6% Sinking Fund Gold Bonds Series A

Dated December 1, 1927 — Due December 1, 1942
Authorized $6,000,000 — Issued $2,600,000

Principal and semi-annual interest payable December 1 and June 1 at the office of The Central Trust Company of Illinois, Chicago, Illinois, Trustee. Interest payable without deduction for Federal Income Tax not exceeding 2%. The Company will refund upon proper application any state personal property tax not in excess of five mills, any state Income Tax not to exceed 6% per annum upon Bonds or interest thereon as the case may be, upon proper application as provided for in the mortgage. Coupon bonds of $1,000 and $500 denominations, interchangeable, registerable as to principal only. Redeemable at the option of the company as a whole or in part or for the Sinking Fund on any interest date on thirty days notice, at 105 and accrued interest up to and including December 1, 1928; 104½ up to and including December 1, 1929; 104 up to and including December 1, 1930; 103½ up to and including December 1, 1931; 103 up to and including December 1, 1932, and 102½ thereafter prior to maturity.

Mr. W. H. Johnson, President of the Company has summarized his letter to the Bankers, as follows:

BUSINESS—The Bloomington Limestone Company, an Indiana corporation, is acquiring the properties and business of the Chicago & Bloomington Stone Company, the Maple Hill Quarries Company and the Hoadley-Cline Company. As a result of this consolidation, the Company will be one of the two largest producers of Bedford Limestone which is also known as Indiana Limestone.

All of the Companies whose properties are being acquired have had a successful history. The Chicago & Bloomington Stone Company, the largest single unit, has been one of the important operators in the field since 1893. Starting with an investment of $25,000 this Company has been built up to a net sound value of $2,000,000 without additional outside investment.

The supply of Bedford Limestone is limited to a small territory known as the Bedford-Bloomington district in Indiana, while the demand is nation-wide in extent, shipments being made to all parts of the United States, Canada and some to foreign countries.

The properties to be acquired are located advantageously and have been chosen with respect to their capacity to furnish the proper amounts of the various types of rough and finished stone to meet market requirements. The Bloomington Limestone Company, in addition to its finishing plants will own 497½ acres of proven stone land with sufficient limestone reserve to operate at maximum capacity for over fifty years.

SECURITY OF INVESTMENT—These bonds, in the opinion of Counsel, will be secured by a direct first mortgage on all the fixed property owned by the Bloomington Limestone Company. The plants, quarries and stone lands will be owned in fee and unencumbered except for this mortgage. The consolidated balance sheet, as shown by Frazer & Torbet, Certified Public Accountants, after giving effect to the acquisition of the properties, the appraisal by Messrs. Coats and Burchard, Public Appraisers, and the present financing, shows net tangible assets of approximately $3,300 for each $1,000 bond of this issue. Current assets are more than five times current liabilities.

EARNINGS—As shown by the report of Frazer and Torbet, the average consolidated net earnings of the companies whose properties are being acquired, available for interest, Federal Taxes and reserves for the two years ending December 31, 1927 (last two months estimated) after elimination of the total non-recurring salaries for the two years of $43,300, are $482,142.82 or more than three times the total interest charges; for the year ending December 31, 1927 (last two months estimated) after eliminating the non-recurring salaries for the one year of $28,300 such net earnings are $628,911 or more than four times the annual interest charges.

During 1927 the individual finishing plants purchased stone from quarries other than those included in this merger at an estimated minimum profit of $105,000 to such quarries. The quarries to be acquired by the company will hereafter be able to fill requirements of these plants in full, thus realizing for the company the profit upon the entire operation from quarrying through the finishing plants, to the consumer. It is anticipated that by reason of the savings to be effected through the operation of these properties under unified management, the net earnings will show a still further substantial increase.

SINKING FUND—Annual Sinking Fund payments required by the mortgage are calculated to retire all bonds of this issue prior to or at maturity.

MANAGEMENT—The management of the company will be in the hands of those men who have so successfully operated the individual properties.

PURPOSE OF ISSUE—The purpose of this issue of bonds is to provide for part of the purchase price of the properties acquired and additional working capital.

It is expected that application will be made to list this issue on The Chicago Stock Exchange.

Price 98½ and Accrued Interest to Yield about 6.15%

These bonds are offered for delivery when, as and if issued and received by us and subject to approval of Counsel. Legal opinion, Newman, Poppenhusen, Stern & Johnston for the Bankers; Mr. Jess C. Fields for the Company. Audits by Fraser & Torbet, Certified Public Accountants. Engineering reports and appraisals by Coats and Burchard, Engineers and Appraisers.

GEORGE M. FORMAN & COMPANY
Investment Bonds Since 1885
112 West Adams Street, Chicago

New York St. Louis Peoria, Ill. Des Moines Minneapolis Indianapolis Springfield, Ill. Lexington, Ky.

The statements contained herein have been obtained from sources deemed reliable, but are not guaranteed by us.

THE Equitable Trust Company of New York is a commercial bank offering every facility and convenience of the large metropolitan banking institution. It has shown a gain of more than 70% in net deposits during the last seven years.

The Equitable Abroad

Organized in 1871, The Equitable Trust Company, in a half century's growth, has built up one of the most complete and far-reaching foreign banking services offered by an American trust company. This Company has three European offices, two in London and one in Paris, an office in Mexico City and, through its subsidiary, the Equitable Eastern Banking Corporation, is represented in two large central markets of the Far East, Hongkong and Shanghai. These offices and a highly developed system of more than 11,000 correspondents have gained for The Equitable an unusual prestige among foreign banks and business men.

The Equitable's Domestic Organization

In addition to four offices in New York City, The Equitable's domestic organization includes district representatives' offices in seven of the country's key industrial cities. Two of these in Boston and Washington are offices of its subsidiary, The Equitable Securities Company, Inc. These offices operate for the convenience of correspondent banks and local business houses carrying New York accounts. Close contact with the home office enables our representatives to offer valuable facilities for supplying international credit information, for arranging every kind of foreign banking transaction, and for executing orders in the security markets of the world.

Business houses, whose broad activities and interests require a New York banking connection, are invited to communicate with our local representative or New York office regarding the advantages of an account with The Equitable.

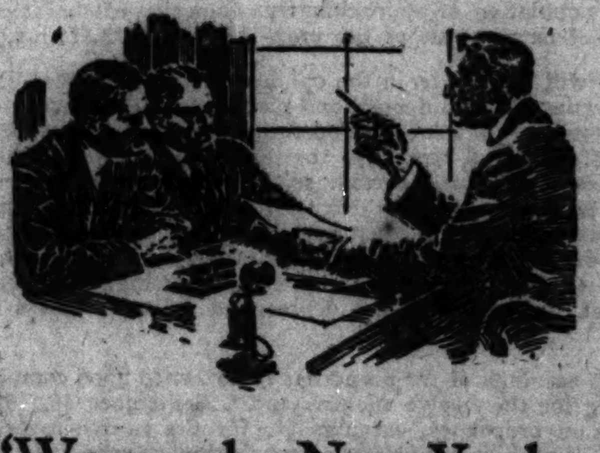

"We need a New York banking connection"

When your business interests demand a New York banking connection, investigate the facilities of The Equitable.

In many ways our specialized services can help you. Read the column at the left . . . then send for our booklet, "Equitable Service."

THE EQUITABLE TRUST COMPANY
OF NEW YORK

CHICAGO OFFICE
105 South La Salle Street
Telephone: State 8312

DISTRICT REPRESENTATIVES	FOREIGN OFFICES
PHILADELPHIA	LONDON
BALTIMORE	PARIS
ATLANTA	MEXICO CITY
SAN FRANCISCO	

HOME OFFICE: 37 Wall Street, New York, connected by direct private wire with Chicago Office

Total resources more than $500,000,000

To holders of

New York State Gas & Electric Corporation

First Mortgage 6% Bonds due January 1, 1952

The undersigned desires to purchase bonds of the above description and invites tenders from owners as follows:

Each tender (a) should be addressed to the undersigned and marked "Tender of Bonds of New York State Gas & Electric Corporation"; (b) should offer a specified amount of bonds (giving their serial numbers) at a specified price and accrued interest, and (c) should be signed by the owner with his postoffice address.

No tenders will be accepted unless received prior to 12 o'clock noon on December 28, 1927.

Notice of acceptance of tenders will be mailed not later than January 3, 1928.

The undersigned reserves the right to accept or reject any or all tenders in whole or in part.

Dated Dec. 13, 1927.

Associated Gas and Electric Company

61 Broadway — New York City

BELDEN STRATFORD WEBSTER PARKWAY *Hotels*

Facing Lincoln Park and Lake Michigan

2100 to 2300 Lincoln Park West Chicago

Residential and Transient

Three Restaurants
A la carte and table d'hote

Excellent Transportation, Motor Coaches Stop at Entrance

JAMES D. FALLOW
President and Managing Director

Advertise in The Tribune

Consolidations

This is the age of Consolidation. Thus are operating costs lowered; purchasing power increased; service rendered more efficient and reliable; better management assured and values increased.

Consolidations of Independent Telephone Companies have not only proven advisable and successful but of real value to the public.

Send for our Booklet, "The Telephone."

Paul C. Dodge & Co., Inc.
10 South La Salle St.
CHICAGO
Telephone Franklin 6260

6½% INTEREST

on First Mortgage Real Estate Bonds secured by high-grade Chicago business and residential properties.

CONTINENTAL Mortgage Bond Company
30 West Jackson Boulevard
Harrison 6768

Traction Securities

Chicago City Ry. 1st 5s
Chicago Rys. 1st 5s
Chicago City & Connecting 5s
Chicago Rys. A & B 5s
Calumet & So. Chgo. 1st 5s

Bonds and Certificates of Deposit Bought, Sold and Quoted.

Established 1888
Edwin L. Lobdell & Co.
Incorporated
Investment Securities
South La Salle St., Chicago
Telephone Central 7903

6½% Debenture

With Stock Purchase Warrants

The Unit Corporation of America manufactures a diversified line of steel products. Although its plants have operated day and night for the past 2½ years, the Company has been unable to supply over 1-3 of the demand for its products. Net earnings have averaged 3.73 times maximum interest charges.

Price 100 and Interest Yielding 6½%

Howe, Snow & Co.
Incorporated
105 S. LaSalle St., CHICAGO
Telephone Randolph 4060
New York Grand Rapids Detroit

Federated Utilities, Inc.

First Lien Collateral Trust 5½% Gold Bonds
Due 1957

Net earnings for the year ended August 31, 1927, were over 2.31 times annual interest requirements on all bonds outstanding. Total population served over 700,000.

Price 94¾ and Interest Yielding over 5.87%

Wm. L. Ross & Company, Inc.
231 S. La Salle St.
Chicago
Telephone Dearborn 2800

Central Illinois Public Service Co.

First Mortgage 4½% Gold Bonds, Ser. F
Due Dec. 1, 1967

SECURED by first mortgage on all fixed properties, rights and franchises of this highly successful company serving 354 Illinois communities. Net earnings reported for 12 months ended Nov. 30, 1927 were $5,177,891, against interest on First Mortgage Bonds, including this issue, of $1,719,250. Operations controlled by Middle West Utilities Co.

Price 94¼ and interest yielding about 4.80%. Circular on request

HOAGLAND, ALLUM & CO.
105 S. La Salle St. CHICAGO
34 Pine St. NEW YORK

NEW YORK CURB TRANSACTIONS

Monday, Dec. 19, 1927.

[illegible]

CHICAGO STOCK TRANSACTIONS

Monday, Dec. 19, 1927.

[illegible]

*Ex dividend. †Pays extra dividend. ‡Pays stock dividend.

BONDS.

Sales.	Issue—	High.	Low.	Close.	Net chge.	Close Dec. 20, 1926.
5,000	C C & C Ry 5s '27	69¼	69¼	69¼	....	51
1,000	Chi Ry ser B 5s '27	45½	45½	45½	— 1	....
9,000	U P Ser 6s '29	100	99½	100	+ ½	....
3,000	U P Util 5½s '29	99	99	99	....	....

STOCKS CONTINUE UPWARD IN LATE WAVE OF BUYING

YESTERDAY'S AVERAGES

	High.	Low.	Last.	Net change.
25 railroads	119.68	119.08	119.13	— .45
25 industrials	244.80	241.96	243.59	+ .66
50 stocks	182.24	180.47	181.36	+ .11

[Chicago Tribune Press Service.]

New York, Dec. 19.—[Special.]—The main body of stocks continued the upward climb in a day of heavy trading on the stock exchange. Price movements in the morning were irregular. There was a swift shift in sentiment in the middle of the day and in the afternoon an impressive number of stocks forged ahead in a strong buying movement.

Today's total sales, while they did not reach the large turnover of last Friday, nevertheless marked the twenty-fifth consecutive trading day in which the turnover has been more than 2,000,000 shares. It was also the one hundred and fortieth day of the year on which 2,000,000 shares or more have been turned over.

Rail Issues Quiet.

Several factors in the news today having an important bearing on railway matters failed to find reflection in the market for the railroad shares, which, aside from a continuance of some buying interest in the standard investment rails, was quiet and somewhat sluggish.

Greene Cananea Copper continued to furnish the fireworks in the copper group, soaring more than 11 points to a new high record. It opened at 135, dropped to 133½ and then rose to 141⅞. Shorts in this issue received little in the way of relief from the news that the stock was to be investigated by exchange authorities. On the contrary this report seemed to bring about a tightening of the screws. The turnover indicated the stock was being supplied readily enough, thus setting down rumors of corner conditions.

Steel and Motors Heavy.

United States Steel and General Motors were heavy most of the day, but rallied smartly near the close and won their way to the plus side. The former closed at 149⅛, up ⅜ of a point on the day, while the latter closed at 133⅞ for a net gain of 1⅛ points.

Some of the other stocks registering net gains of from two to more than six points included American Can, Byers company, Case Threshing Machine preferred, Continental Insurance, Du Pont, Goodyear Tire and Rubber, Hudson Motors, and Vanadium corporation.

Losses of from fractions to more than two points were recorded in Gillette Safety Razor, Curtiss Aero, Simmons company, American Linseed, American Steel Foundry, Tobacco Products, a number of the rails and specialties and some of the motors.

COTTON PRICES ADVANCE

Cotton markets had a better tone and advanced and closed well toward the best prices. Spot houses were good buyers of January against sales of later months. This created a stronger tone to the nearby deliveries, which, coupled with a better trade reported in tire fabrics, was the basis for good buying.

Liverpool closed unchanged to 1 point net higher, with spot sales 6,000 bales. Chicago futures closed 33 to 50 points higher and other markets were up 32 to 36 points. Spots gained 35 points in New York to 19.75c and 30 points in New Orleans to 19.45c. Houston was 19.45c and Galveston 19.50c. Reports on spindle activities indicate an increase over last year. Prices follow:

CHICAGO MARKET.

	High.	Low.	Close.	Prev. close.	Last year.
December	19.40	19.22	19.10	19.00	12.22
January	19.48	19.90	19.45	19.01	12.22
March	19.68	19.12	19.67	19.23	12.42
May	19.80	19.25	19.75	19.33	12.63
July	19.63	19.32	19.63	19.30	12.84
October	19.20	19.20	19.20	18.70	13.00

NEW ORLEANS MARKET.

	High.	Low.	Close.	Prev. close.	Last year.
December	19.28	18.82	19.31	18.95	12.26
January	19.32	18.81	19.30	18.91	12.24
March	19.54	19.00	19.50	19.15	12.41
May	19.60	19.12	19.58	19.26	12.54
July	19.49	19.00	19.47	19.16	12.76
October	18.88	18.50	18.88	18.64	12.87

NEW YORK MARKET.

	High.	Low.	Close.	Prev. close.	Last year.
December	19.25	18.83	19.25	18.93	12.53
January	19.27	18.73	19.25	18.88	12.20
March	19.45	18.96	19.43	19.09	12.42
May	19.60	19.05	19.55	19.20	12.65
July	19.60	19.06	19.55	19.22	12:84
October	19.05	18.60	19.03	18.71	13.06

Exports were 71,572 bales, making 3,680,760 so far this season. Port receipts today, 34,400 bales. U. S. port stocks, 2,554,467.

LIVERPOOL MARKET.

Spot, quiet; prices easier. American strict good middling, 11.27d; good middling, 10.57d; strict middling, 10.82d; middling, 10.72d; strict low middling, 10.42d; low middling, 10.52d; strict good ordinary, 10.22d; good ordinary, 9.92d.

U. S. TREASURY STATEMENT

WASHINGTON, D. C., Dec. 19.—The following is a statement of the condition of the United States treasury on Dec. 16:

Income to date this year	$1,597,235,834
Income to date last year	1,634,404,915
Decrease	$37,169,081
Outgo over income this year	$219,531,960
Outgo over income last year	5,031,822
Increase	$214,500,138
Balance general fund	$260,644,012
Balance previous day	9,655,355
Increase	$250,988,657

DRY GOODS MARKET.

NEW YORK, Dec. 19.—(AP)—Cotton goods was steadier at the opening of the week with a moderate amount of new business in gray cloths. Finished goods for dress purposes were in light demand, but sales of flannels and some colored cloths for manufacturing purposes were increasing. Yarns were steadier. Burlaps were unchanged at Calcutta and steady here. More inquiry was reported for silk goods for January delivery. Some mills are quoting from 10 to 12 per cent up on part wool knit underwear for fall. Rayon manufacturers say they are booking steady many orders for deliveries carrying through April.

Your January Investments Can be Reserved NOW

Make sure of the prompt and profitable employment of your money. Greenebaum First Mortgage Real Estate Bonds can be reserved now for the sound investment of your January funds. An especially attractive list of Greenebaum Bonds is now available.

In addition to the liberal interest return of 6%-6½%, investors in these sound securities also benefit from our unequaled record. Every Greenebaum Bond, principal and interest, has been promptly paid to investors when due.

Current Greenebaum Offerings—$100, $500 and $1,000 Bonds—will provide complete investment satisfaction for you.

Call, Write or Phone Randolph 5360 for Investment Guide No. T-1220

Greenebaum Sons Investment Company
Oldest Real Estate Bond House—Founded 1855
New Ground Floor Entrance
129 West Madison, at La Salle St.
Uptown Office: 4752 Broadway, at Lawrence
Offices in Principal Cities
Affiliated with Greenebaum Sons Securities Corporation, New York

Liberal Dividend Payers

WELL managed Insurance Companies offer impressive records of dividend payments. Their stocks, like high-grade bank stocks, usually command a premium above their book value.

The better Insurance Company, in addition to paying liberal dividends, further resembles the conservative banking institution in that it has accumulated a large surplus.

Investment of surplus funds in sound securities assures the Insurance Company of an adequate income during any year when its policy payments may exceed the normal rate.

Many attractive features are to be found in the stocks of conservatively managed Insurance companies.

We have prepared a description of an unusually attractive Insurance Stock which will be sent free on request.

Call or write for A-11

Howe, Quisenberry & Co., INC.
THE ROOKERY, CHICAGO
TELEPHONE CENTRAL 4530

Monthly payment real estate contracts

—both long and short term, on homes in Cook and adjacent counties—bought at reasonable rates. Lower rates for large volume business. Exclusive dealers in real estate contracts on homes for 14 years. Assets—$2,500,000.

WILLIAM F. PELHAM COMPANY
111 WEST MONROE STREET, CHICAGO • TELEPHONE CENTRAL 6762

The Chicago Tribune Is the World's Greatest Newspaper

The entire issue of bonds having been sold, this advertisement appears as a matter of record only.

$500,000
Johnson Motor Company
Waukegan, Illinois

First Mortgage 6% Serial Gold Bonds

Dated December 1, 1927 *Due Serially December 1, 1929 to 1932*

At prices to yield 5¼% to 6%

Principal and interest payable June 1st and December 1st at Union Trust Company, Chicago.

UNION TRUST COMPANY, Chicago, Trustee

The following information is summarized from a letter of Mr. Warren Ripple, President of the Johnson Motor Company:

Business: The Johnson Motor Company is the world's largest manufacturer of outboard boat motors. It also does a substantial and growing business in the manufacture of flywheel-type magnetos and a complete boat unit known as the "Aqua-flyer." The Company's products are extensively advertised and are distributed throughout the United States as well as in foreign countries.

The Company's property at Waukegan, Illinois, fronting on Lake Michigan, runs through to the harbor and affords ample facilities for developing and testing motors and boats. The land itself is approximately 12½ acres and the buildings contain about 138,000 square feet of floor space. The buildings, equipment and machinery are thoroughly modern and are designed for the most efficient and economical production.

Security: These bonds, in the opinion of counsel, are a direct obligation of the Company, and, in addition, are secured by a first mortgage on the Company's real estate, improvements, plant, machinery, and equipment, located at Waukegan, Illinois. After giving effect to the present financing, the Company's balance sheet as of September 30, 1927, shows current assets of approximately four times current liabilities and net quick assets of more than 150% of the total funded debt.

Earnings: Average annual net income for the three year period ending September 30, 1927, after depreciation and Federal income taxes, amounted to $337,291, or over eleven times the maximum annual interest charges on this issue of bonds. For the year ended September 30, 1927, such net income amounted to over 14 times such interest charges.

Purpose of Issue: The proceeds of this bond issue are being used for the acquisition of the Waukegan property, for construction of the plant referred to above and the purchase of equipment.

We recommend these bonds for safe investment

UNION TRUST COMPANY
Madison and Dearborn Streets, Chicago

The above statements, while not guaranteed, are based upon information which we believe reliable.

Savings accounts can be invested now without loss of interest

First Mortgage Post Office Bldg. Bonds on property leased to the United States Government as Post Offices. These bonds are exceptional investments.

Send for illustrated circulars on Bonds yielding 6%—6¼%—6½%

Jacob Kulp & Co.
Inc.
33 South La Salle St., Chicago
Telephone Dearborn 8440

LOANS to the family

Ask for book *"About Loans"*

THE CHICAGO
Morris Plan Bank
21 NORTH LA SALLE ST.
CAPITAL & SURPLUS $1,300,000.00

First Mortgages WANTED

We have a large fund on hand to loan on apartments—business buildings and residences.

Prompt action—owners or brokers

E. G. Pauling & Co.
5 N. La Salle St.
Telephone Main 0250

North Side and Evanston

Construction Financing

An important part of the 43 year old business which this firm conducts as specialists in North Shore residential and investment property. We are in the market now for bond issues and individual first mortgages. Bring your plans here for prompt financing.

QUINLAN AND TYSON INC.
Established 1884
40 N. Dearborn St., Chicago
Fountain Square, Evanston

Safe BONDS for Savings

Write for Circular

Paying 6% to 6½% on your savings

Equitable
BOND & MORTGAGE CO.
180 West Washington Street
Equitable Building
CHICAGO

6% FIRST MORTGAGE BONDS

For the safe investment of your funds send now for our latest descriptive circular.

C. T.
AMERICAN BOND & MORTGAGE Co.
127 N. Dearborn St.
Capital and Surplus Over $9,000,000

NEW YORK BOND TRANSACTIONS

GENERAL BOND MARKET.

FOREIGN.

No. thous.	High.	Low.	Close.
2 Alpine M Stl 7s '55.	94¼	93¾	93¾
12 Antioq 7s A '45....	95	94¼	94¼
6 do 7s B '45.........	94¾	94¾	94¾
1 do 7s '57...........	94¼	94¼	94¼
11 Arg Gov 6s A '57..	100⅝	100½	100½
29 do 6s B '58.........	100	99½	99⅝
36 do s f 6s '59 June..	100¼	100	100⅛
9 do s f 6s '59 Oct...	100⅛	100	100
7 do s f 6s '60 May..	99¾	99⅝	99⅝
69 do s f 6s '60 Sept.	99½	99⅜	99½
3 do s f 6s '60 Oct...	99⅝	99⅝	99⅝
7 do s f 6s '61 Feb..	99½	99¼	99½
17 do s f 6s '61 May..	99½	99⅜	99½
13 Australia 5s '55...	98⅛	98	98
12 do 5s '57..........	97⅞	97⅝	97⅞
1 Aust Gov 7s '43...	104	104	104
15 Bavaria 6½s '45....	96	95⅝	96
10 Belgium 8s '41.....	109¼	109	109
13 do 7½s '45.........	114½	114	114
4 do 7s '55...........	106¼	106⅛	106¼
50 do 7s '56...........	104¼	104	104⅛
64 do 6½s '49.........	103⅝	103⅜	103⅝
27 do 6s '55...........	99	98⅝	99
7 Berlin 6½s '50......	97½	97	97½
10 Berlin El 6½s '51..	95	94⅝	95
16 Berlin El 6½s '56..	94⅝	94¼	94⅝
9 Bogota 8s '45.......	104½	104⅛	104⅛
5 Bolivia Rp 8s '47..	103⅜	103¼	103⅜
6 do 4s '58............	94⅝	94¼	94¼
8 Brazil 8s '41.......	107½	107	107½
2 do 7½s '52...........	106½	106½	106½
28 do 6½s '57..........	93⅜	93⅜	93⅜
1 do Cent Ry 7s '52.	97	97	97
15 Budapest 6s '62...	85⅝	85½	85½
10 Bremen 7s '35.....	101⅝	101⅝	101⅝
25 Buenos A 6½s B '55.	100⅝	100⅝	100⅝
23 Buenos A P 7s '57.	96⅜	96½	96½
18 do 7s '58...........	96⅜	96¼	96¼
1 Caldas 7½s '46......	97½	97½	97½
6 Can 5½s '29.........	102⅛	101⅞	101⅞
3 do 5s '31	102½	102½	102½
32 do 5s '52...........	108½	108	108⅜
7 do 4½s '36..........	101½	101¼	101½
13 Can Stm Lt 6s '41.	101¼	101¼	101¼
2 Carlsbad 8s '54....	106½	106½	106½
[illegible]	[illegible]	[illegible]	[illegible]

DOMESTIC.

No. thous.	High.	Low.	Close.
[illegible]	[illegible]	[illegible]	[illegible]

Monday, Dec. 19, 1927.

Total sales, par value......$ 10,809,000 Year ago......................$ 12,648,000
Total sales, 1927,.......... 3,319,506,000 Previous year.............. 2,929,078,000

UNITED STATES GOVERNMENT WAR LOANS.

Sales in thous.	Issue—	High.	Low.	Last.	Net chge.	—Closing— Bid.	Asked.	Yield.	Dec.20, 1926.
208	Liberty 3½s 1932-'47	102.00	101.25	101.25	—.5	101.25	101.29	3.05	101.00
10	Liberty 1st cv 4¼s 1932-'47	103.11	103.10	103.11	+.1	103.9	103.12	3.44	102.20
119	Liberty 3d 4¼s 1928	100.20	100.20	100.20	...	100.20	100.22	3.29	101.18
105	Liberty 4th 4¼s 1933-'38	103.31	103.30	103.31	...	103.30	103.31	3.49	103.9
4	Liberty 4th 4¼s reg	103.22	103.22	103.22	—.5	......	......	....	103.6
173	Treasury 4¼s 1947-'52	115.21	115.18	115.19	+.2	115.17	115.21	3.18	109.28
1	Treasury 4¼s reg	115.8	115.8	115.8	...	......	......	....	109.22
175	Treasury 4s 1944-'54	110.21	110.18	110.19	+.2	110.17	110.21	3.18	105.28
175	Treasury 3¾s 1946-'56	107.21	107.18	107.20	+.5	107.19	107.21	3.19	102.28
21	Treasury 3⅜s 1943-'47	102.26	102.22	102.26	@.2	102.24	102.27	3.14	......

Note—Fractions on United States government bonds, including net changes, are quoted in thirty-seconds of 1 per cent.

No. thous.	High.	Low.	Close.
2 Car C&O 5s '38.....	104½	104¼	104¼
5 Cent Fdy 6s '31....	99⅝	99⅝	99⅝
15 Cent Ohio 4½s '30..	100⅜	100¼	100¼
7 Cen New Eng 4s '61.	86½	86½	86½
4 Cen Pac gtd 4s '49..	89½	89⅜	89½
12 do gtd 5s '60........	104½	104¼	104½
10 do 3½s '29..........	99	99	99
74 Ches Corp 5s '47..	100	99⅝	99⅝
4 Ches & O con 5s '39..	107½	107½	107½
10 do ref 5s '29.........	101⅜	101¼	101⅜
[illegible]	[illegible]	[illegible]	[illegible]

No. thous.	High.	Low.	Close.
20 NYRysInc 6s 1965...	12⅝	12⅝	12⅝
30 N Y S Ry 4½s '62..	51½	51	51½
4 NYStm Cor 6s '47..	108¼	108⅛	108¼
8 NYSus&W ref 5s '37.	91½	91¼	91¼
1 do gen 5s 1940......	80	80	80
10 N Y Tel deb 6s '41.	108⅝	108½	108½
11 do 6s 1949...........	111⅝	111⅝	111⅝
5 do gen 4½s 1939....	101⅝	101⅝	101⅝
1 N Y Tr R 6s '46...	101¼	101¼	101¼
[illegible]	[illegible]	[illegible]	[illegible]
10 Va Ry&Pow 5s '34..	101⅝	101⅝	101⅝
6 Wabash 1st 5s '39..	105	104½	105
9 do 5½s 1975.........	105½	105½	105¼
9 do 5s B 1975.........	103⅜	103⅜	103⅜
1 do Det&Chi 5s '41..	104¼	104¼	104¼
3 Walworth 6s '45....	96	96	96
1 Warn Sug rfg 7s'39.	88¼	88¼	88¼
3 Winch Lt 5s 1950...	106⅝	106⅝	106⅝
7 Western Elec 5s '44.	104	103⅞	103⅞
35 West Maryl 4s '52...	86½	86⅝	86⅝
9 do 5½s 1977.........	102	101⅞	101⅞
1 W NY&P 1st 5s '37.	103⅝	103⅝	103⅝
1 do gen 4s 1943.......	92⅝	92⅝	92⅝
7 West Pac 5s 1946...	100½	100½	100½
5 West Union 6½s '36.	112½	112½	112½
5 do gold 5s 1951.....	104	104	104
10 do rl est 4½s '50...	101⅝	101¼	101¼
20 W Va C & C 6s '50..	62	60½	60⅝
8 Westingh El 5s '46..	104	104	104
2 Wh & L Erie 4½s'66.	96½	96½	96½
3 Wh Steel 5½s '48...	102	101⅞	102
7 Wh E Oil 5½s'37 w.	94⅝	94½	94½
1 Wh Sew M 6s '36 w.	128	128	128
5 do 6s ex war.........	100⅝	100⅝	100⅝
1 Wick-Spen cv 7s '35.	26	26	26
5 Wils&Co 1st 6s '41.	101¼	101¼	101¼
2 Winch Arms 7½s '41.	106	106	106
2 Wisc Cen gen 4s '49.	88	88	88
10 Youngst S&T 6s '43.	105	105	105

DIVIDENDS DECLARED

Stock, rate, period—	Payable.	Stock of record.
Brook-Manh Tran, $1 q....	Jan 16	Dec 31
Canad Dry, 75c q........	Jan 26	Dec 31
Danish-Am 1st pf, $1.75 q.	Jan 3	Dec 20
Do 2d pfd, $1.75 q......	Jan 3	Dec 20
Doehler Die, 87½c q.......	Jan 3	Dec 20
Do pfd, 1¾ q............	Jan 3	Dec 20
Great Lakes S S, $1.25 q..	Jan 3	Dec 20
Do	Apr 2	Mar 20
Houston G & F pf, 1¾ q....	Dec 31	Dec 17
Indep State Bank, 1½ q....	Dec 31	Dec 9
Do, 1 ex	Dec 31	Dec 19
Miller Rubber pfd, 2 q......	Mar 1	Feb 10
Nat Carbon pfd, 2 q........	Feb 1	Jan 20
Rand Mines, 2s 6d fin........	Dec 31	....
White Eagle Oil, 25c q......	Jan 20	Dec 30
Phil Rap Tran, 2 q..........	Jan 31	Jan 16
Arundel Corp, 50c q.........	Jan 2	Dec 22
Do $1 extra	Jan 2	Dec 22

COFFEE MARKETS.

NEW YORK, Dec. 19.—(AP)—COFFEE—Futures were quiet today. March sold off to 13.12c and closed at that figure, the general market closing at net declines of 8 to 13 points. Spot quiet; Rio 7s, 14@14¼c; Santos 4s, 21¼@21½c. Cost and freight offers included bourbon 3s and 5s at 20¼@20¾c. Brazilian port receipts, 42,000 bags; Jundiahy receipts 23,000. Prices follow:

	Sales, bags.	High.	Low.	Close.	Prev. close.
December	2,000	13.33	13.22	13.22	13.30
January	......	......	......	......	13.19
March	6,500	13.25	13.21	13.22	13.24
May	1,250	13.20	13.12	13.12	13.19
July	1,000	13.12	13.12	13.12	13.19
September	7,000	13.06	12.95	12.97	13.14
Dec, 1928..	250	12.99	12.96	12.97	12.98

FUNDAMENTALS OF FINANCE TO BE BIG TOPIC IN 1928

BY HARPER LEECH.

Here's one prediction about 1928 which carries little risk for the prophet. There will be more widespread discussion of the fundamentals of financial science than in any year since the hectic days of bimetallism, when every cross roads echoed to the slogans and arguments dealing with the prices of gold and wheat. Fortunately the new interest comes in a period not marked by acute world wide distress, such as that of the nineties, so we will have a discussion less discolored by passion.

The recent crisis in the federal reserve system, the turn in the gold tide, the realization that foreign depositors here have a claim on a large share of the gold now in America, against which our long time loans are no immediate offset, the practical administration of the federal reserve as a central bank for the world, are bound to bring forth the fullest and most earnest discussion as to "where we are at."

In an advance release today of an article to appear in the North American Review, Prof. John R. Commons, a leading light in the school which believes that the general price level and the flow of business can be controlled by a definite credit policy, discusses the recent controversy over the Chicago Federal Reserve bank rate from his standpoint, and endeavors to show the relations of farm prices and the value of gold.

Following this bugle blast we are to have a gathering of the clans of the "Stable Money association" at Washington, Dec. 27-30. A glance at that program discloses a prospective symposium of big bank presidents, manufacturers, laborites, economists of all hues and variegated statesmen. Evidently finance is again moving from the cloister to the hustings.

Prof. Common's article attributes to the ruling powers of the federal reserve system a policy of price control, which they have never in fact avowed, and which this writer has heard they never practiced with any such foresightedness as Prof. Commons' article attributes to them. Nevertheless his marshalling of the facts of financial policy and the price changes which followed them is impressive.

He views the decided betterment of agricultural price relations in 1924 as the result of credit operations designed to effect just such results. He looks upon the 1927 acts of the board in the same light. And he closes thus and significantly by quoting the recent statement of the majority view of the Federal Reserve board on the recent rate reduction with this comment:

"This statement expresses the expectations of those who apparently intended to repeat the process of 1924 described above, when the rise of the general price level, by the purchase of securities and reduction of rediscount rates, was accompanied by a rise of 21 per cent in agricultural prices and a rise of 8 per cent in nonagricultural prices. The division of the board on this matter of policy brings the question into practical politics."

RUBBER MARKET.

NEW YORK, Dec. 19.—(AP)—RUBBER—Closed firm. January, 40.90c; March, 41.50c; May, 41.90c. Smoked ribbed spot, 40⅞c.

Handle Your Securities Like A Checking Account

When you leave your securities in our care, under an agency agreement, you have the same ready control over them, *wherever you are*, that you have over money in your checking account.

In this way, you free yourself of work and worry in the care of securities and, at the same time, increase your control over them by having them accessible even when you are out of the city.

This service is explained in our booklet, "Your Securities in Our Care." Write for a copy.

TRUST DEPARTMENT
CENTRAL TRUST
COMPANY OF ILLINOIS
125 W. MONROE STREET at LaSALLE
CHICAGO

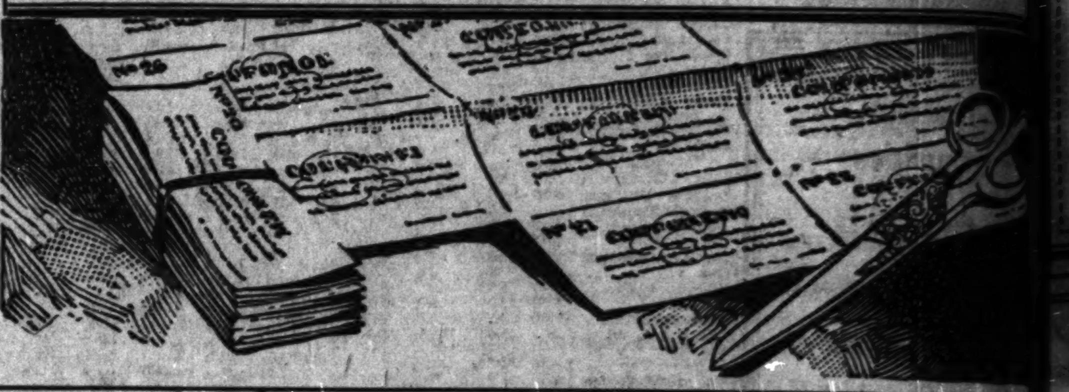

That ability to pay is abundantly present in West Palm Beach is proven by payment of taxes due the City and comparison of West Palm Beach payments with a few outstanding cities of wide geographical location selected at random for the same comparable period of time. (These figures were given us either by telegram or letter from the tax collecting officials of the respective cities).

PAYMENTS OF 1926 TAXES

	Percentage Paid	Percentage Unpaid
WEST PALM BEACH, FLA. . .	80.37%	19.63%
NEW ORLEANS, LA.	81.84	18.16
DAYTON, OHIO	82.87	17.13
JACKSONVILLE, FLA.	84.36	15.64
NEW HAVEN, CONN.	85.00	15.00
FALL RIVER, MASS.	85.19	14.81
SAN ANTONIO, TEX.	86.74	13.26
CHICAGO, ILL.	87.64	12.36
ATLANTA, GA.	87.65	12.35
ST. LOUIS, MO.	88.38	11.62
NEW BRITAIN, CONN.	88.94	11.06
NEWARK, N. J.	92.09	7.91
DALLAS, TEX.	92.19	7.81

West Palm Beach's total operating expenses, interest and principal of debt, amounts to 75% of taxes levied. All levies collected in excess of 75% are surplus.

Full significance of the foregoing figures can only be had when it is remembered that payment of taxes due the City of West Palm Beach is for the year 1926 following the collapse of a real estate boom. Normal conditions prevailed in 1926 in the other cities shown. In other words, this payment of taxes was made under the most adverse possible conditions, accounting for the difference in percentages of taxes paid. Unquestionably the good percentage of payment in West Palm Beach, notwithstanding this condition, will substantially improve now that no such adverse conditions exists and the City is again on a normal sound economic basis.

Sentiment only, caused by this past condition, makes possible the present full return on West Palm Beach bonds.

$1,448,000
CITY OF WEST PALM BEACH
FLORIDA
6% GOLD BONDS

Dated October 1, 1927 Due Serially, October 1, 1930 to 1952

Principal and semi-annual interest, April 1st and October 1st, payable in gold at the Guaranty Trust Company, New York City. Coupon bonds with privilege of registration as to principal only or as to both principal and interest. Denomination $1,000.

The estimated actual or real valuation for 1927 is $160,000,000. The assessed valuation for 1925 was $61,731,190, for 1926 $77,816,143; for 1927 it is $80,005,389. All the City debt, including these bonds, amounts to $16,334,900 from which should be deducted $8,148,000 of special assessment improvement bonds as these bonds, like water and other self-supporting bonds, are not a present burden on the general taxpayers. This makes the net debt (general obligations) $8,186,900, or about 10% of the present (50% of actual value) assessed valuation. The City owns real estate and improvements conservatively valued at $3,733,886. Population 1927, (Official Estimate) is Summer 42,500. Winter 75,000.

In the opinion of counsel, these bonds, issued for refunding purposes, are General Obligation Bonds. They are payable as to both principal and interest from continuing unlimited general ad valorem, not assessment, taxes, which have been irrevocably levied upon all of the taxable property within the City. They have been validated by decree of the circuit court.

Many sections of the nation growing and developing into metropolitan areas have had so-called real estate booms. Not only is the "Florida land boom" over, but more than a year and a half have passed since this condition, always inseparable from community and municipal development, has ceased to exist, with the result, in the opinion of those best qualified to judge by having been on the ground both immediately preceding 1926 and also in 1927, that, like other communities in the United States which have had a similar rapid development in past years, West Palm Beach has largely recovered, taken up the slack, and is now on a conservative and stable basis. With the transition from rapid development to the more stable conditions now existing has come a marked reduction in the cost of living, which will unquestionably result in not only a greater number of Winter, but more all-the-year-round residents. Invariably there is a temporary sentiment created by the termination of a "land boom" which results in borrowers located in the affected territory having to pay more for loans, making it possible for the farsighted investor to take advantage of this temporary condition to buy carefully selected bonds that yield an exceptionally high return wholly out of line with the rest of the market. This is what resulted in the past from the rapid development in the newer parts of the country,—Middle West, Southern California, Northwestern Inland and Pacific Coast cities of the United States, and Canada,—and is now present with respect to Florida.

WEST PALM BEACH, County Seat of Palm Beach County, incorporated as a city 1894, on the Central Southeastern Coast of Florida, is the commercial and financial metropolis for a large section of the best part of the State. The City is served by the main line of the Florida East Coast Railway and the Seaboard Air Line Railway, by broad hard-surfaced north, south and west highways, and by frequent bus service to other Florida cities. Through the Lake Inlet from the ocean three steamship lines connect the City with northern cities, and Miami, Havana and Nassau in the South. The East Coast Inland Waterway, affording protected navigable water from Jacksonville to Miami, is a much used source of access to and from the City.

The City must have a large economic future from agricultural and farm products coming from the vast hinterland west of the City and going to ready Northern Winter markets by rail through the City and Port of West Palm Beach. Lumber shipments from this big back country through West Palm Beach are increasing annually. In addition to the City being a wholesale and retail commercial and trading center of metropolitan character, and the shipping point for a large volume of basic agricultural products, it has had and unquestionably will continue to enjoy favor as an all year round as well as Winter residence city.

PALM BEACH, America's Winter Newport for more than a quarter of a century, and an internationally known Winter resort, with its imposing estates, palatial hotels and ocean beach is connected with West Palm Beach by three bridges and ferry service over Lake Worth. These two communities are generally known and popularly referred to as the Palm Beaches. West Palm Beach is a city, population, est., summer 42,500, winter 75,000. Palm Beach is a town, population, est., summer 2,500—winter 35,000. Their destinies are inextricably interwoven—one cannot prosper without the other. One Chamber of Commerce serves both. Practically all commercial, and most of Palm Beach's banking business is conducted in West Palm Beach.

PRICES TO YIELD 5.25%

R. M. GRANT & CO.

Your present holdings

of securities may be thoroughly sound. If they are—Moody's will tell you so. In any event, it is good business and common sense for you to know the facts from a reliable and unbiased source. We will gladly furnish details of our Service.

MOODY'S INVESTORS SERVICE

[illegible] Nassau Street New York
[illegible] National Bank Building
Chicago

Gillette Safety Razor Company

Special Memorandum on request.

Write to our nearest office

HORNBLOWER & WEEKS

ESTABLISHED 1888

39 South La Salle Street
CHICAGO
Telephone Randolph 7800

BOSTON — DETROIT
NEW YORK — PROVIDENCE
CHICAGO — PORTLAND, ME.
CLEVELAND — PITTSBURGH

Members of the New York, Boston, Chicago, Cleveland and Detroit Stock Exchanges

INVESTMENTS that merit your confidence to yield about

3.50% to 6.00%

Diversified selections comprising Municipal, Public Utility and Railroad Bonds, Industrial and Real Estate Bonds, Foreign Bonds and Stock Issues.

Our December list of offerings is now available

STONE & WEBSTER AND BLODGET
INCORPORATED
38 S. Dearborn St., Chicago
Telephone Randolph 2760

Investment Record Books

Our Investment Record Books contain forms for listing securities with their interest dates, maturities, prices and all other useful information. In addition, space is provided for an analysis of each security. These analyses are supplied by us in loose-leaf form at frequent periods, enabling investors to keep all information up to date.

We will be pleased to supply copies upon request

Paul H. Davis & Co.

Members
New York Stock Exchange
Chicago Stock Exchange

37 S. LA SALLE ST., CHICAGO

We own and offer

subject to prior sale and change in price—the following list of first mortgage bonds, safeguarded under the Straus Plan:

[illegible] Chicago Allerton (Chicago) 1st Fee 6s, due 12-15-42. Price 100 and accrued int. to yield 6%

[illegible]—5000 East End Avenue Apartments (Chicago) 1st Fee 6s, due 10-1-42. Price 100 and accrued int. to yield . . . 6%

[illegible] Ambassador Hotel (Los Angeles) 1st Fee 6s, due 3-21-43. Price 100 and accrued int. to yield 6%

[illegible] Eastern Ambassador (New York and Atlantic City) 1st and Refunding Sinking Fund 5½s, due 6-15-47. Price 100 and accrued int. to yield . . . 5.50%

If interested in the above or other Straus offerings, call or write today for:

CIRCULAR L-972

S. W. STRAUS & CO.
Established 1882
Investment Bonds
Straus Building
Michigan Ave. at Jackson Blvd.
Telephone Wabash 4800
CHICAGO

BOESCHENSTEIN HEADS CHICAGO STOCK LAND BANK

BY O. A. MATHER.

The first step in reorganizing the management of the Chicago Joint Stock Land bank, one of the largest of such institutions, was taken yesterday. The directors elected Charles Boeschenstein as president and director to succeed Guy Houston, resigned. It also was announced that several new directors will be elected to succeed directors who have resigned.

Mr. Boeschenstein also is president of the Edwardsville National bank, Edwardsville, Ill., and also organized and was president of the Illinois Midwest Joint Stock Land bank. The resignation of Mr. Huston followed his recent conviction of misuse of the mails in connection with the sale of securities of the Southern Minnesota Joint Stock Land bank. The Chicago Joint Stock Land bank is capitalized at $4,000,000. Total assets exceed $61,000,000 and liabilities exceed $56,000,000. It has around $54,000,000 of outstanding bonds.

Cheer for Stockholders.

Stockholders of a number of corporations were gladdened by Christmas gifts yesterday. The Commonwealth Edison company sent out notice that stockholders of record Dec. 31 may subscribe to additional stock at par to the extent of 12½ per cent of their holdings. Payment may be made in full, in four or in ten installments.

The right to purchase new stock is a valuable one, inasmuch as the market price of Commonwealth Edison shares yesterday was around 169, while the par value is $100, making the right worth about $8.62 a share. Subscription rights must be exercised by Feb. 1.

The Northern State Power company has given holders of its class A common stock the right to subscribe to additional stock to the extent of 25 per cent of their holdings. Holders of the class B common stock have an identical privilege. The rights pertain to stockholders of record Jan. 3 and expire Jan. 22.

Change in Dividend Policy.

The Tobacco Products corporation made a change in its dividend policy. The directors declared a quarterly dividend of one-tenth of a share of United Cigar Stores common stock, payable in three year scrip, on Tobacco Products common stock. The scrip will be convertible at maturity into United Cigar Stores company common stock or it may be sold at the rate of $25 a share to the Guaranty Trust company. In the latter case, the stockholders will receive $10 a year in cash, compared with $7 heretofore paid.

The Miller Rubber company omitted the common stock quarterly dividend of 50 cents due at this time because of smaller earnings. The White Eagle Oil company declared a quarterly dividend of 25 cents, compared with 50 cents previously paid. The Great Lakes Steamship company declared two quarterly dividends of $1.25, compared with $1.50 quarterly previously paid.

INVESTORS' GUIDE

Inquiries must bear the signature and address of writer. Answers of public interest will be published, those not of general interest will be mailed if stamped self-addressed envelope is inclosed. Address letters to Investors' Guide.

Tuesday, Dec. 20, 1927.

[Copyright: 1927: By The Chicago Tribune.]

Standard Milling.

W. F. P., Morris, Ill.—The consolidated income account of Standard Milling company for the fiscal year ended June 30, 1927, showed net profit of $1,772,752, as compared with $1,242,815 for the preceding ten months.

This is equal to $27.22 a share on the 6 per cent preferred stock and $11.07 a share on the common stock in the latest fiscal year, against $19.16 a share on the preferred and $7.34 a share on the common stock in the preceding ten months.

Profit and loss surplus stood at $7,216,023 and reserves were carried at $5,004,150 on June 30, 1927.

Current assets were $13,491,606 and current liabilities $1,447,841 as of June 30, 1927.

This left net working capital of $12,043,765, which compares with $11,208,584 as of June 30, 1926.

Net earnings for the four months ended Oct. 31, 1927, were said to be running at a rate somewhat ahead of those for the latest fiscal year.

Dividends at the annual rate of $5 are being paid on the common stock.

The preferred is high grade.

The common deserves a fairly good rating.

Brief Answers.

S. A. H., Indianapolis, Ind. Union Pacific railroad and land grant first 4s of 1947 are a sound investment.

R. T. E., Elizabeth, N. J.—The Delaware and Bound Brook railroad first consolidated 3½s of 1955 are a sound investment.

D. F., Ligonier, Ind.—The Toledo and Ohio Central railway first mortgage 5s of 1935 are a sound investment.

ILLINOIS BRICK JOINS ACTIVE STOCKS WITH 2¼ POINTS ADVANCE

Chicago stocks were fairly strong yesterday although pre-holiday quietness appeared to have set in. Illinois Brick was a new leader, stepping forward within a gain of 2¼ to 43¾. No particular reason was given for the movement. The directors declared an extra dividend about two weeks ago and at the time the stock was not affected, the general belief being that the action was no surprise.

Morgan Lithograph gained 2 points to 77 and Meadows Manufacturing was up 1⅛ to 12⅝. Sears-Roebuck was the most active, selling a point higher to 90¼ after establishing a new high at 91¼. National Standard was up a fraction. Montgomery Ward eased ½, as did Middle West Utilities and Auburn Automobile.

On small sales, American Shipbuilding gained 2¼ and Armour of Delaware preferred was down 1⅛.

NEW YORK STOCK TRANSACTIONS

Monday, Dec. 19, 1927.

Total sales, shares...2,573,000 Year ago...............1,977,000 Total, 1927...............[illegible] Previous year...............[illegible]

Div. yld. per cent.	Bid.	Asked.	Description—	Sales.	High.	Low.	Close.	Net chge.	Close Dec. 20, 1926.
3.6	139	140	Abitibi—P & P	600	140⅝	139¼	139½	— ⅝	....
....	112	115	Abr & Strauss	100	113⅛	113⅛	113⅛	....	63
6.3	111¾	113	Do pfd	100	112½	111	112⅝	....	....
3.2	188⅝	190	Adams Exp ..	100	189	189	189	— 3	128⅛
....	13	13⅛	Adv Rumley ..	200	13⅛	13⅛	13⅛	....	9⅝
....	37½	39½	Do pfd	100	39	39	39	....	31⅝
....	3⅞	4	Ahumada Lead	1,400	4⅛	3⅞	4	+ ⅛	....
2.7	184	187½	†Air Reduction	1,200	187⅞	186⅝	187⅛	+ 1	142⅛
....	12	12½	Ajax Rubber ..	72,800	12⅜	10⅝	12⅛	+ 1⅛	10⅝
7.0	153¾	....	Alb P W Pa pf	60	102	100	102	+ 2	....
4.0	153¾	154	Allied Chemical	5,000	154⅝	151⅝	153⅝	+ ⅝	147
5.7	121¾	122½	Do pfd	100	122¾	122¼	122¼	+ ⅝	120⅝
5.3	113¾	114	Allis-Chal Mfg	700	114⅝	113⅜	113½	— 1	91
....	12¼	12½	Amal Leather.	1,200	12⅝	12⅜	12⅜	....	16⅝
6.5	30½	31	Amerada	4,800	31¼	30¼	30⅝	+ ⅝	31⅝
....	17¼	17½	Am Agr Chem.	400	17⅝	17⅛	17⅛	....	13⅝
....	61½	62	Do pfd	1,200	63	61⅛	61⅝	— ⅝	48⅝
2.0	97	97½	†Am Bnk Note	200	97½	97⅝	97½	....	42
5.0	60	61½	Do pfd	220	60½	60	60	....	....
....	19	20	Am Beet Sugar	1,100	19	18	19	....	26⅛
....	40	48	Do pfd	300	42½	41	42½	....	....
....	21	21½	Am Bosch	400	21½	21¼	21¼	— ⅝	17⅝
4.1	42½	43	Am Brake Shoe	1,400	43⅝	42⅝	42⅝	— ⅝	....
....	15¼	15½	Am Brown B E	1,900	16⅛	15¼	15⅛	— ⅝	38⅝
....	61	62	Do pfd	70	61	61	61	....	....
2.7	76⅝	76½	Am Can	61,500	76⅝	74¼	76⅝	+ 2¼	54⅛
5.1	134¼	.....	Do pfd	100	137	137	137	....	....
5.8	102½	103	Am Car & Fdy	1,300	103⅝	102	102	— 1⅛	102
6.7	100¾	103	Am Chain pfd	100	103	103	103	....	....
4.1	73⅝	74	Am Chicle ...	3,900	74⅝	72⅛	73⅝	+ 1	39
5.7	13⅜	14	Am Drug	1,800	14⅝	13⅜	14⅜	+ ⅝	9⅝
4.5	53	54½	Am Encaustic.	300	53	52	53	....	....
3.6	167	169¼	Am Express ..	100	167	167	167	— ½	132
....	29⅝	29⅝	Am Forgn Pw	3,600	30	29⅛	29½	....	17⅝
6.5	107⅝	107½	Do pfd	200	107⅝	107⅝	107⅝	— ⅛	88
....	58	59	Am H & Lea pf	200	58	58	58	— 1	52⅛
3.7	66½	66⅝	Am Home Prod	900	66⅝	66½	66½	— ⅛	20
6.3	31⅝	31⅝	Am Ice	5,700	32	31⅝	31⅝	— ⅛	...
6.7	89⅝	91	Do pfd	300	90½	90½	90½	....	84
3.5	57⅝	57½	Am Inter Corp	2,200	58	57⅝	57⅝	— ⅛	29⅝
....	6⅞	7	Am La France	900	7⅛	7	7	— ⅛	11⅛
....	60	65	Do pfd	100	64⅝	64⅝	64⅝	— ⅛	....
....	63½	64	Am Linseed Oil	6,500	64½	62⅝	63⅝	— 1½	31⅝
....	85	86	Do pfd	200	86⅝	85⅝	85⅝	....	....
[illegible]	[illegible]	[illegible]	[illegible]	[illegible]	[illegible]	[illegible]	[illegible]	[illegible]	[illegible]
....	31⅝	32	Do pfd	[illegible]	[illegible]	[illegible]	[illegible]	[illegible]	[illegible]
....	29	29½	Cuba Co	7,300	29⅝	28⅝	29	— ½	33⅝
4.4	21⅛	21⅝	Cub-Am Sugar.	18,500	22⅝	20½	21⅝	+ ⅛	27½
7.1	98⅝	101	Do pfd	400	99	99	99	....	....
7.4	53	53¼	Cudahy Pkg ..	11,300	55	52⅝	53	— 3⅝	53⅛
....	12	13	Cub-Dom Sug..	100	12½	12½	12½	....	15⅝
....	61⅛	62	Curtiss Aero..	10,300	63⅝	59⅝	61⅛	— ½	....
5.9	115	120	Do pfd	200	118	115	118	+ 2	....
....	49½	51	Cuyamel Fruit.	100	50	50	50	....	33⅛
....	40	40⅝	Davis Chem ..	2,900	40⅝	39⅝	40½	....	27
6.0	115	116	Deere pfd	70	116	116	116	....	....
4.8	184	185	Del & Hudson.	1,800	186½	183½	184	— 3	177⅛
4.3	137½	138	D L & W.......	100	138	138	138	....	147
....	53⅝	54	D R G & W pf	100	54	54	54	+ ½	43⅝
[illegible]	[illegible]	[illegible]	[illegible]	[illegible]	[illegible]	[illegible]	[illegible]	[illegible]	[illegible]
6.0	50⅝	50⅝	Munsingwear ..	100	51	50⅝	50⅝	+ ⅛	....
....	24	24⅝	Murray Body..	600	24⅝	23⅝	24⅝	+ ⅝	....
4.1	97¼	97½	†Nash Motors.	8,000	97⅞	97⅛	97½	+ ⅛	66⅛
....	6⅞	7⅛	Nat Acme stpd	200	7⅛	7⅛	7⅛	+ ⅛	....
....	42	42⅝	Nat Bellas Co.	100	43	43	43	....	....
7.5	94	94¼	Do pfd	100	94	94	94	....	....
3.4	175	176	†Nat Biscuit...	200	176½	176	176	+ 1	100⅛
6.4	46½	46⅝	Nat Cash Reg..	800	46⅝	46	46	— ⅛	41⅛
4.9	61	61¼	*Nat Dairy Pro	1,900	61½	61	61¼	....	70⅛
....	53	53⅝	Nat Dist	2,300	53⅝	52⅝	53	+ ⅝	19⅛
....	62¼	62⅝	Do pfd	200	63¼	62⅛	62⅛	....	42⅛
3.4	23¼	23⅛	Nat Pow & Lt	4,400	23⅝	23	23⅝	+ ⅛	19⅝
....	2⅞	3	NRRM 2d pfd	1,300	3	2⅞	3	+ ⅛	....
4.3	92½	92⅝	†Nat Supply ..	100	92½	92½	92½	— ⅛	83⅛
[illegible]	[illegible]	[illegible]	[illegible]	[illegible]	[illegible]	[illegible]	[illegible]	[illegible]	[illegible]

*Ex dividend. †Part extra dividend. ‡Stock dividend declared. [illegible]

Sales, first hour, 908,000; second hour, 1,353,800; third hour, 1,760,700; and fourth hour, 2,151,400; total sales, 2,573,000 shares.

MONEY AND EXCHANGE

Money in Chicago firm at 4½@4¾ per cent on collateral; commercial paper, 3¾@4¼ per cent, 4¾@5 per cent over the counter. Bankers' acceptances, 3⅝@¾ per cent. Chicago clearings yesterday were $114,100,000, compared with $103,100,000 a week ago, and $111,700,000 a year ago. New York bank clearings yesterday were $581,000,000.

NEW YORK MONEY MARKET.

NEW YORK.—(AP)—Prime commercial paper, 3¾@4 per cent; bar silver, domestic, 58⅛c; Mexican dollars, 44⅝c. Call money, steady; all loans, 4 per cent; closing bid, 4; time loans, steady; mixed collateral, 60-90 days, 4@4¼; 4-6 months, 4¼.

FOREIGN EXCHANGE.

Closing foreign exchange in amounts of $25,000 and over between banks as quoted by the Illinois Merchants Trust company.

London—	Dec. 19.	Dec. 17.	Wk. ago.	Yr. ago.
Cables	488.78	488.18	488.50	485.25
Checks	487.78	487.88	488.00	484.75
Paris—				
Cables	3.93[illegible]	3.93⅝	3.93¾	4.01½
Checks	3.93⅝	3.93½	3.93⅝	4.00½
The following quotations are for checks:				
Italy	13.99½	13.99½	14.00	13.91¼
Holland	40.43	40.43	40.43½	40.01½
Denmark	26.83	26.83	26.83	26.64½
Sweden	27.01	27.01	27.00	26.75
Norway	26.63	26.62	26.62	25.23
Spain	16.70	16.69	16.75	15.24
Germany	23.89¼	23.89	23.88½	23.81
Austria	14.20	14.20	14.20	14.25
Poland	11.50	11.50	11.50	12.50
Greece	1.33⅝	1.33⅝	1.34	1.24½
Roumania	.62½	.62⅝	.62½	.52
Jugo Sl.	1.76½	1.76½	1.76½	1.77
Czecho Sl.	2.97	2.97	2.97	2.96½
Finland	2.53	2.53	2.53	2.53½
Canada	*1.17	*.74	*.86	‡1.41
Argentine	42.97	42.99	42.99	41.46
Brazil	12.35	12.35	12.30	12.45
Hongkong	51.00	51.05	50.90	48.55
Shanghai	64.40	64.65	64.60	59.90
Japan	46.50	46.50	46.25	49.40
India	37.20	37.20	37.15	36.45
Bulgaria	.74	.73	.73	.73
Chile	12.29	12.29	12.27	12.10
Singapore	57.60	57.55	57.25	56.50
Hungary	†17.50	†17.52	†17.52	‡.00145

‡Per thousand premium. *Per thousand discount. All other quotations are values in American cents. †Hungary's new unit, "pengo." ‡Hungary crown.

Organization Announced of Fokker Aircraft Corp.

New York, Dec. 19.—[Special.]—Formation of the Fokker Aircraft Corporation of America, with capital of more than $1,000,000 and headquarters in Wheeling, W. Va., was announced today. The new company, which will undertake quantity production of Universal and Trimotor type Fokker planes in a factory to be erected at Glendale, near Wheeling, has been formed by a group of New York and Wheeling business men, the announcement said. Production of planes for commercial and government service is scheduled to begin next spring.

Diversified Securities

for Successful January Investment

THE wide range of securities offered by Mitchell, Hutchins enables investors to select at this one house all the types of investment stocks and bonds essential to a well balanced and profitable estate.

From the high grade industrial, public utility, railroad, foreign, real estate, municipal and government securities offered by this firm effective diversification may be secured—with the assistance of our recommendations, if you wish.

In addition, investors will find Mitchell, Hutchins analysis service especially helpful before the January investment period. We will be glad to check over

your holdings thoroughly to determine the changes or additions which can be made to increase the safety and yield of your estate.

CORRESPONDENTS OF KIDDER, PEABODY & CO. • BOSTON • NEW YORK

Mitchell, Hutchins & Co.

ILLINOIS MERCHANTS BANK BUILDING

Chicago

Officers: W. EDWIN STANLEY, PRESIDENT
JAMES C. HUTCHINS, VICE PRESIDENT — WILLIAM H. MITCHELL, SECRETARY
ROBERT A. GARDNER, TREASURER

TELEPHONE STATE 1700

U. S. VALUES ITS FARM CROPS AT $8,428,626,000

Farm crops in the United States for 1927 were valued at $8,428,626,000 against $7,793,480,000 in 1926, an increase of $635,146,000, or about 8 per cent, as given yesterday in the final returns of the department of agriculture. These values are based on prices paid to the farmer on Dec. 1, or in cases of commercial truck crops, on seasonal farm prices. In its report, the department lists fifty-five kinds of crops.

Total acreage of crops for which figures are compiled was 355,826,465 in 1927, against 355,657,445 for the same crops in 1926.

The corn crop leads in value with $2,014,725,000, with hay second and cotton third. Valuation of grain crops, cotton, hay, white potatoes and tobacco for the two years follows:

	1927.	1926.
Corn	$2,014,725,000	$1,729,457,000
All wheat	974,694,000	995,954,000
Oats	537,276,000	496,592,000
Cotton	1,253,599,000	982,736,000
All hay	1,320,524,000	1,314,476,000
Wh. potatoes	387,870,000	501,017,000
Tobacco	266,356,000	236,522,000
Total	$6,755,044,000	$6,256,754,000

Crop Report a Surprise.

Nothing has surprised the grain trade as much as the government's report of crops, especially of corn, in the last few months. The estimate of 2,786,288,000 bu of corn, an increase of 33,000,000 bu over the November figures, adds 186,000,000 bu to the returns issued in October. The November report was raised 153,000,000 bu when trade expectations were for a cut of around 50,000,000 bu.

The trade is not inclined to accept these figures as indicating the actual roduction, as private reports have been much below those of the government.

Illinois' estimate of 254,000,000 bu was practically unchanged from the previous estimate. Minnesota was advanced 10,000,000 bu to 129,000,000 bu, while South Dakota was practically unchanged at 134,000,000 bu. Kansas was raised more than 6,000,000 bu to 176,690,000 bu. Texas has 119,347,000 bu. Nebraska's crop is 291,446,000 bu. Indiana's production has reached 132,458,000 bu, and Ohio was cut [illegible],000 bu from previous estimates to 109,720,000 bu. As the revised figures of last year were not presented, no comparison can be given.

Winter Wheat Unchanged.

Winter wheat production was not changed, and spring wheat was raised 5,000,000 bu, making the total wheat crop 871,691,000 bu, on 58,583,000 acres, compared with 831,000,000 bu on 56,337,000 acres last year. The six states east of the Mississippi river have 142,458,000 bu, or 3,305,000 bu more than previously estimated and 34,000,000 bu short of the returns given a year ago. The southwestern states have 233,000,000 bu, or 2,000,000 bu less than the preliminary returns and 40,000,000 bu more than last year. Kansas is given 111,000,000 bu, while the final figures issued a year ago were 150,000,000 bu.

In the four northwestern spring wheat states there are 252,000,000 bu, or 7,000,000 bu more than previously estimated, and 103,000,000 bu in excess of the previously reported figures of last year.

There were 1,195,000,000 bu oats as compared with 1,247,000,000 bu as the revised figures of last year. Rye production was cut down 2,000,000 bu.

A white potato crop of 402,000,000 bu was increased 2,000,000 bu the last month.

SUGAR MARKETS.

NEW YORK, Dec. 19.—(AP)—SUGAR—Raw was unchanged today at 4.65c for Cuban. Raw futures opened at advances of 1 to 2 points, closing net unchanged to 2 points higher. The refined market was unchanged to 10 points higher, fine granulated now ranging from 5.65c to 5.80c. Prices follow:

	Sales Tons.	High.	Low.	Close.	Prev. close.
Dec.	300	2.83	2.81	2.81	2.81
Jan.	7,500	2.83	2.81	2.81	2.83
March	4,200	2.87	2.85	2.85	2.86
May	1,700	2.93	2.92	2.92	2.93
July	2,600	3.02	2.99	2.99	3.01
Sept.	1,000	3.10	3.08	3.08	3.09
Dec., 1926	850	3.15	3.14	3.14	3.15

IN FOREIGN STOCK MARKETS.

LONDON, Dec. 19.—(AP)—Bar silver, 26 11/16d per ounce. Money, 3½ per cent. Discount rates short bills, 4 5/16 per cent. Three months bills, 4 5/16@4⅜ per cent.

PARIS.—(AP)—Prices were quiet on the bourse today. Three per cent rentes, 57f 75c. Exchange on London, 124f 2c. Five per cent loan, 77f 95c. The dollar was quoted at 25f 40c.

RAW SILK MARKET.

NEW YORK, Dec. 19.—(AP)—SILK—Raw, steady; prices per pound: Japanese extras, $4.70@4.75; Japanese crack doubles, extra, $4.85@4.95; Japanese grand doubles, extra, $5.25@5.35; Japanese doubles, extra, $4.75@4.85; Italian ex-classical, $5.40; Shanghai steams, Three Dancers, $4.00; Canton double extra A 14-16's, $4.00.

UNDER the financial management of Henry L. Doherty & Company are Cities Service public utility properties which provide electric light and power for 1,600,000 people, for street railways, factories, mines and many other industrial enterprises.

HENRY L. DOHERTY & CO.
60 Wall St., New York
Branch Offices in principal cities

HENRY L. DOHERTY & CO.
208 South La Salle St., Chicago, Ill.
Box T-1211.
Send me copy of your book "Serving a Nation" and information about Cities Service investment securities.
Name......
Address......
City......

WESTINGHOUSE ELECTRIC & MANUFACTURING COMPANY.

A Quarterly Dividend of 2% ($1.00 per share) on the PREFERRED STOCK of this Company will be paid January 16, 1928.

A Dividend of 2% ($1.00 per share) on the COMMON STOCK of this Company for the quarter ending December 31, 1927, will be paid January 31, 1928.

Both Dividends are payable to Stockholders of record as of December 30, 1927.

[illegible]

New York, December [illegible], 1927.

U. S. Final Crop Report for 1927

CROP REPORT OF DECEMBER, 1927, WITH REVISED ESTIMATES, giving acreage, production, prices paid to farmers on Dec. 1, and farm value (based on prices paid to farmers on Dec. 1) of farm crops of the United States, as now estimated by the crop reporting board of the United States department of agriculture, are shown below. These estimates are based on the latest and fullest information available, including reports and data furnished by crop correspondents, field statisticians, coöperating state boards (or departments) of agriculture and agricultural colleges, et al.

Crop, unit, year—	Acreage.	Production— Per acre.	Total.	Farm price Dec. 1, per unit.	Value based on Dec. 1 farm price.
Corn, bu, 1926	99,713,000	27.0	2,692,217,000	$ .642	$1,729,457,000
1927	98,914,000	28.2	2,786,288,000	.723	2,014,725,000
Winter wheat, bu, 1926	36,987,000	17.0	627,433,000	1.212	760,406,000
1927	37,872,000	14.6	552,384,000	1.168	645,091,000
Spring wheat, bu, 1926	19,350,000	10.5	*203,607,000	1.157	235,548,000
1927	20,711,000	15.4	*319,307,000	1.032	329,603,000
All wheat, bu, 1926	56,337,000	14.8	831,040,000	1.198	995,954,000
1927	58,583,000	14.9	871,691,000	1.118	974,694,000
Oats, bu, 1926	44,177,000	28.2	1,246,848,000	.398	496,582,000
1927	42,227,000	28.3	1,195,006,000	.450	537,276,000
Barley, bu, 1926	7,970,000	23.2	184,905,000	.575	106,237,000
1927	9,492,000	28.0	265,577,000	.678	180,127,000
Rye, bu, 1926	3,578,000	11.4	40,795,000	.834	34,024,000
1927	3,670,000	16.0	58,572,000	.853	49,945,000
Buckwheat, bu, 1926	694,000	18.3	12,676,000	.882	11,183,000
1927	832,000	19.4	16,182,000	.835	13,518,000
Flaxseed, bu, 1926	2,907,000	6.7	19,335,000	1.940	37,510,000
1927	2,907,000	9.1	26,583,000	1.857	49,373,000
Rice, bu, 1926	1,034,000	40.4	41,730,000	1.096	45,722,000
1927	989,000	40.7	40,231,000	.938	37,728,000
†‡Grain sorghums, 1926	6,690,000	20.6	137,515,000	.539	74,065,000
1927	6,733,000	20.4	137,608,000	.616	84,802,000
Cotton, bales, 1926	47,087,000	‖182.6	17,977,000	¶.109	982,736,000
1927	40,168,000	‖152.3	12,789,000	¶.196	1,253,599,000
Cottonseed, tons, 1926	....	....	7,982,000	18.68	149,121,000
1927	....	....	5,678,000	36.80	208,972,000
Hay, tame, tons, 1926	58,791,000	1.47	86,497,000	14.09	1,218,319,000
1927	61,196,000	1.74	106,219,000	11.36	1,206,650,000
Hay, wild, tons, 1926	12,911,000	.74	9,568,000	10.05	96,159,000
1927	14,787,000	1.17	17,293,000	6.58	113,874,000
All hay, tons, 1926	71,702,000	1.34	96,065,000	13.68	1,314,478,000
1927	75,983,000	1.63	123,512,000	10.69	1,320,524,000
Cloverseed, bu, 1926	530,500	1.37	728,000	17.71	12,895,000
1927	1,208,000	1.44	1,738,000	15.25	26,499,000
†&Beans, dry, edible, '26	1,649,000	10.5	17,396,000	2.93	51,005,000
1927	1,605,000	10.5	16,872,000	2.89	48,732,000
Soy beans, bu, *1926	543,000	11.22	6,094,000	1.99	12,105,000
1927	653,000	12.50	8,163,000	1.69	13,822,000
Peanuts, lbs, 1926	843,000	7.50	631,825,000	.446	28,161,000
1927	1,132,000	7.66	866,822,000	.406	35,193,000
Cowpeas, bu, *1926	771,000	5.62	4,335,000	2.13	9,218,000
1927	1,035,000	5.64	5,834,000	1.72	10,007,000
Potatoes, white, bu, 1926	3,122,000	113.5	354,328,000	†1.414	501,017,000
1927	3,505,000	114.7	402,149,000	† .964	387,870,000
Sweet potatoes, bu, 1926	819,000	101.0	82,703,000	.955	78,956,000
1927	931,000	100.9	93,928,000	.825	77,520,000
Tobacco, lbs, 1926	1,656,400	78.4	1,297,889,000	† .182	236,522,000
1927	1,610,200	76.9	1,237,832,000	† .215	266,356,000
Sugar beets, tons, 1926	677,000	10.7	7,223,000	†7.61	54,964,000
1927	722,000	10.7	7,737,000	†7.78	60,198,000
Sugar cane, tons, except for sirup (La.), 1926	163,000	6.8	1,105,000	†4.92	5,437,000
1927	102,000	14.0	1,428,000	†4.61	6,583,000
Broomcorn, tons, ‡1926	308,000	†346.8	53,400	78.69	4,202,000
1927	218,000	‖372.4	35,679	109.28	3,899,000
Apples, bu, total 1926	....	......	246,524,000	.745	178,233,000
1927	....	......	123,455,000	1.386	171,078,000
Apples, brls, coml, 1926	....	......	39,119,000	2.14	83,697,000
1927	....	......	25,900,000	4.00	103,530,000
Potatoes, bu, early, 1926	309,450	11.2	34,615,000	1.54	53,249,000
1927	331,600	12.2	40,350,000	1.41	57,006,000

*Including durum (production, four states, 43,981,000 bu, 1926; 76,155,000 bu, 1927). †Principal producing states. ‡For all purposes. ‖Pounds. ¶Per pound. &Including lima beans.

WALL STREET NOTES

NEW YORK, Dec. 19.—(AP)—With petroleum, public utility, and motor accessory shares setting a rapid pace, prices of curb stocks moved generally higher today. Gulf Oil, with a gain of more than 2 points, led its group upward, reaching new high ground along with Humble and Prairie Oil. Prairie Pipe Line jumped 6½ points, but lacked a point of attaining its previous year's peak.

Public utilities likewise were in strong demand, year's best prices being obtained for Electric Bond and Share, Electric Investors, Maryland Gas, National Electric Power and a few others.

Extremely heavy buying of Firestone Tire carried the price up more than 10 points to a new high of 215. Marvel Carburetor and Brockway Motor also reached new tops, but the latter softened late in the day and had a net loss of more than a point.

Buyers favored the oil group. Simms Petroleum 6s sold as high as 109⅝, an extreme gain of nearly 2 points, while moderately large accumulation was noted in Barnsdall 6s, Sinclair 6s and 6½s, and Humble 5s.

Except for a jump of more than 20 points in Japanese yen, which again ruled around 46¼ cents, there was little of interest in the foreign exchange market. Sterling cables ruled slightly higher around $4.88 3/16.

Kellogg Co. Acquires Kaffeehag Corporation

Battle Creek, Mich., Dec. 19.—[Special.]—Announcement was made here late today of the acquisition of the Kaffeehag corporation of Cleveland, O., by the Kellogg company. The Kellogg company will immediately take over the production and sale of Kaffeehag, although George Gund, president of the Cleveland corporation, will retain management of the plant there.

FINANCIAL NOTES

Offering of notes and bonds of Central Gas and Electric company amounting to $10,500,000 is to be made today by a syndicate including Federal Securities corporation, H. M. Byllesby & Co., West & Co., Hambleton & Co., and Thompson Ross & Co. The $7,000,000 first lien collateral trust sinking fund gold bonds 5½ per cent series of 1926, due Dec. 1, 1946, are priced at 98½ and accrued interest to yield about 5⅝ per cent. The $3,500,000 three year' 5½ per cent gold notes due Dec. 1, 1930, are priced at 99¼ and accrued interest to yield over 5⅝ per cent.

The second step in the financing of the Keystone Water Works corporation is to be made today in the offering of a new issue of $1,375,000 convertible 6 per cent 15 year gold debentures, series "A," due Dec. 1, 1952. The bonds are priced at 100 and interest yielding 6 per cent, the offering being made by A. B. Leach & Co., Inc.

Sales of tri-state zinc concentrates last week were 12,620 tons at quotations of $36 a ton, against $37 a ton the week before. Production for the week was 12,800 tons, with shipments of 14,440 tons. Stocks at the end of the week were 47,790 tons. Prime western zinc is 5.70 cents a pound, East St. Louis.

Weber & Heilbroner has made a contract to take over the business of Doutrich & Co., Harrisburg, Pa., clothing and men's furnishing store. This will be the fifth acquisition since the company's recent recapitalization for expansion.

The Pennsylvania railroad has entered the equipment market for 690 miscellaneous passenger and baggage cars requiring expenditure of between ten and twelve million dollars.

Negotiations are under way for consolidation of the Fox Film corporation and Fox theater corporation into one company, says a New York dispatch. No details have been announced.

The Pulse of a Lively Market

The new home of the Chicago Mercantile Exchange, at the corner of Washington and Franklin streets, represents an investment of 3½ million dollars.

TRADING in eggs and butter on the Chicago Mercantile Exchange is active and interesting because the Exchange is the pulse of this great industry.

Location, transportation and storage facilities make Chicago the National Butter and Egg Market. The highly developed trading of the Exchange provides all the means with which to instantly meet and frequently anticipate changing conditions, supply, demand, weather, etc.

Try trading in Butter and Egg Futures. It is fascinating.

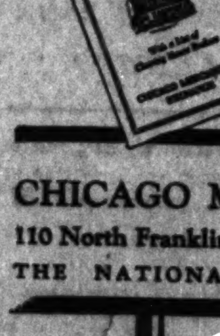

Send for free booklet—"How to Buy and Sell Butter and Eggs." It contains detailed information as to how to trade, and a list of responsible firms prepared to execute your orders.

CHICAGO MERCANTILE EXCHANGE
110 North Franklin St., Chicago Telephone Randolph 6464
THE NATIONAL BUTTER AND EGG MARKET

WOOLWORTH TO ERECT $150,000 BUILDING UPTOWN

BY AL CHASE.

Victor J. Curto, head of V. J. Curto & Co., uptown realtors, will receive a $20,000 yearly income for the next half century as a result of a lease he signed yesterday whereby the F. W. Woolworth company will acquire the site for a new store building for the Wilson avenue district. The property which Mr. Curto leased for fifty years and eight months to the nickel and dime chain store concern, is at 4613-17 Broadway. This is 125 feet north of Wilson avenue.

Mr. Curto bought the 50x160 property in two parcels. The part fronting on Broadway he purchased six years ago and last year he bought the rear portion. He states he paid $100,000 for the whole site. This means he will get a 20 per cent return annually on his investment for more than fifty years, which is 5 per cent on a valuation of $400,000. He will receive $1,010,000 rental from Woolworth during the half century term.

Will Cost $150,000.

The lease starts Sept. 1, 1928. The terms call for the erection of a building to cost at least $75,000. Mr. Curto states, however, that the lessee will put up a $150,000 two story building with foundations for more floors if conditions warrant their erection.

Woolworth will occupy all of the first floor, all of the basement and part of the second floor. Mr. Curto will sublease the entire second floor from the lessee and use part of it for his business and rent the balance. Mr. Curto has his real estate office in the building now on the site.

Madison Street Deal.

William Ravid has bought the three one story stores at 4214-18 West Madison street, lot 50x175, from M. Michel for a reported $78,000, subject to a $22,000 mortgage. George Lewis and Morris Friedland were attorneys; M. Rubin & Co. were brokers.

James W. Kennedy exchanged 50x185 at 4036-38 West Washington for twelve flats and three stores owned by Virginia Homer. Mr. Kennedy then sold the Sunnyside-Kedzie property to John F. Butler. J. F. Butler & Co. were brokers.

STEEL MARKET.

NEW YORK, Dec. 19.—(AP)—STEEL—Prices f. o. b. Pittsburgh, per 100 pounds: Blue annealed sheets, $2.05@2.15; galvanized sheets, $3.60@3.65; black sheets, $2.70@2.80; steel bars, $1.75@1.85.

Exempt from All Federal Income Taxes

$9,000,000

Chicago Sanitary District

4¼% BONDS

Maturing serially, $450,000 each year, December 1, 1928 to December 1, 1947

Prices

1928 Maturity to yield 3.75%
1929 Maturity to yield 3.80%
1930 to 1932 Maturities to yield 3.85%
1933 to 1947 Maturities to yield 3.90%

THESE BONDS, in the opinion of counsel, are direct obligations of the Sanitary District of Chicago, and are payable from taxes on all the taxable property therein. The District comprises the entire City of Chicago and a large amount of adjacent territory including Evanston, Wilmette, Kenilworth, Winnetka, Glencoe, South Chicago, Harvey and Blue Island. As officially reported, the assessed valuation of the District is $2,033,562,836; the total bonded debt $83,551,000; and the population is estimated at 3,450,000.

Illinois Merchants Trust Company

Guaranty Company of New York — Harris Trust & Savings Bank
The Northern Trust Company — First Trust and Savings Bank
William R. Compton Company — Ames, Emerich & Company
Marshall Field, Glore, Ward & Co. — Continental National Company
Stevenson, Perry, Stacy & Company — The Detroit Company
The Foreman Trust And Savings Bank — First National Company of Detroit

The statements and figures presented herein, while not guaranteed, have been taken from sources which we believe to be reliable.

$4.00 CRAVATS OR 49-CENT NECKTIES; FUR COATS ON CREDIT—OR CASH FOR A STRING OF PEARLS - - - *THE TRIBUNE REACHES MORE BUYERS AND PRODUCES MORE SALES* . . . . !

ADVERTISERS, with widely different sales appeals, recognize Tribune leadership in Chicago. They check results carefully—and many of them concentrate their advertising in The Tribune. Here are a few examples:

The Tribune Sells $4.00 Cravats and 49-cent Neckties. . . . The John T. Shayne Co. operates one of Chicago's most exclusive men's furnishing shops. The appeal is quality and service. In 1926 they used 19 times more space in The Tribune than in the only other newspaper on their schedule. This year Shayne is using The Tribune exclusively. "There is just one reason—results"—says Mr. Thomas J. Considine, president.

The Bedford Shirt Co., on the other hand, operates a chain of men's furnishing stores on a price appeal basis. They used 14,000 more lines of advertising in The Tribune than in the next newspaper. Nearly as much in The Tribune as in all others combined.

Chicago's Prosperous Families—and "Dollar Down" Buyers—Buy Furniture Through The Tribune. . . . The Tobey Furniture Co. is one of the oldest in Chicago. Its sales appeal is strictly quality and service. In 1926 Tobey's used more than three times as much lineage in The Tribune as in the next newspaper. 77,182 lines more. Nearly as much in The Tribune as in all other newspapers combined.

Straus & Schram, conversely, operate several furniture stores in different sections of Chicago. Their appeal is price and deferred payment. But carefully checked results compel the use of nearly five times as much space in The Tribune as in the next newspaper—95,527 lines more. More than twice as much in The Tribune as in all other newspapers combined.

The Tribune Sells Women's Clothing—Both to Those Who Consider Only Quality and to Those Who Think First of Price! . . . Chas. A. Stevens & Bros. is the largest store in the world devoted exclusively to women. It is famous for the volume of quality merchandise it sells. In 1926 they used 377,521 lines in The Tribune as against 103,807 in all other Chicago newspapers combined.

The Sample Cloak & Suit Shop also caters exclusively to women. But its appeal is price. This store concentrates its advertising in The Tribune—Gives The Tribune 17 times more lineage than the next newspaper.

A Big Part in a Big Job. . . . Walgreen Co. operates a chain of drug stores. In five years the number of Walgreen stores in Chicago has jumped from 22 to 75 and gross revenue increased from $1,815,752 to $11,896,986 annually. During this period The Tribune received 118,253 lines more than all other Chicago newspapers combined. In 1926 Walgreen used 155,000 more lines in The Tribune than in the next newspaper. Why? Because they got results!

Advertising Experts Concentrate on Tribune Advertising. . . . Advertising agencies know advertising—it is their business. And they know media. Their advertising appeals to a very definite class—executives and owners of businesses. They use three times as much space in The Tribune as in all other Chicago newspapers combined.

And so on down the list. No matter what the product or sales appeal, The Tribune exerts a selling influence over a greater number of buyers than any other Chicago newspaper. That's why each year The Tribune carries more advertising, by millions of lines, than any other Chicago newspaper.

Chicago Tribune
THE WORLD'S GREATEST NEWSPAPER
November Circulation 783,850 Daily; 1,186,487 Sunday

In circulation, as in advertising, The Tribune leads all other Chicago newspapers. In Chicago and suburbs alone The Tribune's average week-day circulation is greater than the total circulation of any other Chicago week-day newspaper; and on Sunday nearly a quarter of a million more families read The Tribune than read any other newspaper, morning, evening, or Sunday.

Chicago Daily Tribune
THE WORLD'S GREATEST NEWSPAPER

The Tribune's Telephone Number Is
Superior 0100

GASOLINE ALLEY—HOME AGAIN!

The Woman in the Case

BY LOUIS TRACY

SYNOPSIS.

...Arden, returning to his rooms at the Palace hotel, London, in the early hours ... morning, breaks his key in the lock and is given a room in a luxurious suite by ... night watchman, who assures him that the rooms are untenanted. He is about to ... when two women enter the apartment. One is addressed as Esmée and the other ... Sinclair. Arden, hiding, hears them speak of the sudden death of Lord Farndale. ... being observed he lets himself out of the apartment. The next morning he ... of the mysterious death of the peer. A little later he sees Esmée on the street, and ... far from her when she is knocked down by a motorcycle. Her dress is torn and ... offers her his raincoat. She accepts it and he offers to get her a taxi, telling her that ... lives in the same hotel. Later Arden learns that the police know the identity of the ... women who visited Lord Farndale, but cannot locate them. They watch the railway ... Arden sees Esmée at one of the stations and behind Mrs. Sinclair's back takes ... away with him to avoid arrest. Mrs. Sinclair, in fear of being detained as a material ... was about to cross over to Paris with Esmée. Arden takes the girl to the rooms ... friend, Andy Burke, who turns the apartment and his housekeeper over to her. ... is invited to share Jimmie Davidson's rooms for the night. Before leaving Andy's ... the three friends and Detective Furneaux of Scotland Yard, who has joined ... hold a conference in Esmée's behalf.

... Furneaux suggests to Arden that he call on Mrs. Sinclair, who is back ... Palace hotel, before going to bed, but he learns nothing from her, beyond ... a glimpse of Juan de Braganza, who claims, in spite of the girl's denials, to be ... husband.

At the coroner's inquest into the death of Lord Farndale, Mrs. Sinclair is represented by a lawyer named Frankland.

INSTALLMENT XXVII.
IN THE DARK.

Mrs. Sinclair was quite taken aback by the buzz of conversation which had suddenly broken out in a place where one could have heard a pin drop ... she left it. But the coroner hastened to meet her and explain that he thought it best in the interests of all parties concerned to limit that day's ... to identification and the probable cause of death. He was thus ... to issue a burial certificate, while no one could say that the court had ... the inquiry to travel beyond due bounds or raise issues which ... be inimical to any individual. Then he handed her over to Mr. Frankland, who, in the meantime, had rescued Juan de Braganza from the reporters!

Mr. Ingham, who had to deal with two other commonplace inquests before ..., did not fail to arrange a meeting with Mr. Lewis at one o'clock. ... Simmonds, member of the firm which had dealt with Lord Farndale's ... business during nearly two generations, was equally avid of information; ... sought and obtained an invitation to this informal gathering.

"I assure you that my people are as much in the dark as any one," he ... to Mr. Lewis. "We know, of course, that he made a rather peculiar ... the provisions of which we shall soon disclose, but we had no inkling ... heirs coming from the Argentine until Lord Farndale sent us that

"We have done nothing of the sort" snapped Furneaux.

... of De Braganza's some months ago with definite instructions that it was ... retained and not answered."

Mr. Frankland was another who would dearly have liked to join that ... party, but his presence, of course, was impossible. Moreover, he ... not take his eyes off his own clients. In a legal sense he did not know whether he was standing on his head or his heels. Obviously, he was in for ... thing from a professional point of view, but his instructions were woefully deficient in those personal and confidential relations which must exist as between solicitor and client. He believed he represented Senhor Juan de Braganza, among others, yet the first sight he was vouchsafed of that smart ... young man was when the coroner announced his presence in court. At any rate, he made up his mind not to let go of either Mrs. Sinclair or her ... until he was far better posted in their affairs. Indeed, he hustled the ... into a taxi and took them straight to his office.

One of the senior reporters tackled the chief.

"Have you anything to tell us, Mr. Winter?"

"Yes," said the chief unexpectedly. "Please don't quote me, but I ... you will be well advised if you don't travel an inch outside the court ... in anything you publish before the adjourned inquest."

The journalist agreed instantly.

"I assure you we are not taking sides with Senhor de Braganza," he ... "That lad is rather too anxious to broadcast his marriage. Why, he ... as ready with his press notices as any musical comedy actor just promoted to the lead in a suburban tour. But what we would like to know, not ... for immediate publication, is whether there is any real mystery ... to the young lady, Miss Esmée Bermore? Who is she? Where is ...? Will she appear soon?"

"Will you and another man come to the Yard at six o'clock?" countered the chief. "I may be able then to give you a lot of facts which I don't ... myself at this moment—always with the proviso made already that ... preliminary stuff published now may prove dangerous and horribly ... to any newspaper before many days have passed."

"That's all right, chief," said the other, to whom this game of "hear ... but say nothing" was perfectly familiar. "I would only remind ... that a lot of this stuff has gone over the cable to Buenos Aires already, and we may have something back from the other side before our meeting ..."

"Splendid!" laughed Winter.

The three detectives went straight to New Scotland Yard and held a conference behind closed doors in that comfortable room on the third floor ... four walls have heard so many secrets of modern life.

Winter did not take his usual place at his desk, but strode to one of the two windows overlooking the Embankment.

"Tell you what," he snorted fiercely, though his back was turned on his colleagues, "I don't like the look of this business. It has somehow developed ... kink. We shouldn't have connived at the kidnaping of that girl."

"We have done nothing of the sort," snapped Furneaux.

"For goodness' sake, talk sense for once in your life," came the answer... "What's the use of pretending innocence? Fifteen minutes after ... disappeared from Victoria station last night we knew where she was. ... ought at least to have produced her in court this morning. I don't ... the commissioner will sanction our present attitude for one moment."

"No need to test him. John Arden, the actual brigand, will cheerfully ... Chinese torture for the lady's sake. I've never known such a bad ... of calf love. Arden is one of the strong, silent lads who defy both Ajax and the lightning when they find the one woman in the world. Then, we ... his bottle holders, Andy Burke and Jimmie Davidson, stout fellows ..."

"Now, listen to me, Charles," Winter said, speaking between the ... puffs. "This affair is infernally serious. It worries me. I don't ... to lose my temper and issue definite orders——"

"I wouldn't if I were you," chuckled Furneaux. "Suppose you smoke, and let me talk! Now, chief, our primary task is, of course, to lay Lord Farndale's murderer by the heels, and we have two fairly distinct lines of ... The first, the orthodox detective stunt, I need not labor. Why should I, in the presence of two such masters? The second, definite enough in ... of today's experiences, may prove elusive and quite disappointing. ..., that is the trail to which I cling. Tell me the truth, the whole truth, about the Buenos Aires ménage—the home in which pretty Miss Esmée was ... and reared, I mean—and I think I will tell you who poisoned her grandfather. And, by the way, this alternative theory of mine does not—indeed, I cannot—prevent the following up of any clews which may offer here in London, or even in Yorkshire. I think it would not be at all a bad plan if Sheldon were to establish himself in the inn at Higher Yatton tonight, if the train service permits. . . . You're a fisherman, aren't you, Sheldon?"

"I used to be able to cast a fly once upon a time," smiled Sheldon, a ... looking man who might be an ornithologist or an authority on ...—anything, in fact, except a most trusted officer of the criminal investigation department.

[Copyright: 1927: By Louis Tracy.]

[Continued tomorrow.]

There's Pleasant Aftertaste to Picture from Porter Novel

"THE HARVESTER"
Produced by Pathe.
Directed by J. Leo Meehan.
Presented at the State-Lake theater.
THE CAST.

David Langston (The Harvester)	Orville Caldwell
Ruth	Natalie Kingston
Henry Jamison	Will Walling
Dr. Carey	Jay Hunt
Nurse	Lola Todd
Dr. Harmon	Edward Hearn
"Granny" Moreland	Fanny Midgley

"HER WILD OAT"
Produced by First National.
Directed by Marshall Neilan.
Presented at the Chicago theater.
THE CAST.

Mary Lou	Colleen Moore
Phillip Latour	Larry Kent
Tommy Warren	Hallam Cooley
Daisy	Gwen Lee
Dowager	Martha Mattox
Duc Latour	Charles Giblan
Miss Whitley	Joan Johnston

By Mae Tinée.

Good Morning!

There are a lot of folks who think that the late Gene Stratton Porter was the world's greatest authoress. And most of these admirers of her idealistic woods and waters haunted stories would, I imagine, declare "The Harvester" to be her best novel.

I read it a long, long time ago, and remember it as a cleanly, folksy story that I found enjoyable—as I find home-made bread and jelly enjoyable.

The tale is of a lonely and entirely virtuous young man called "The Harvester," who, with his dog, Balthazzar, has a cabin on a beautiful lake bordering Medicine Woods. Here he makes a profitable living raising herbs.

He has a dream. On a moonlit night a beautiful girl comes walking to him across the waters of the lake.

He awakes, confident that he will meet her and that she is to be his wife. Immediately he starts building a home for her—for the Harvester is not poor, and he has 30 acres of ginseng that next year will bring him a fortune.

He unexpectedly comes across the girl in his own woods—poorly clad and weeping. She is a mysterious child with a "debt" she "must pay." She marries him, in name only, and keeps right on being mysterious until the author lets you in on what's the matter.

The film follows the original story quite closely, I believe, though it doesn't make quite clear just why the lady should do some of the things she does. However, "The Harvester" is a pleasing program picture, with some lovely scenery that was beautifully photographed at the Limberlost cabin, near Rome City, Ind., former home estate of the author and the actual locale of the story.

The title rôle is played well by Orville Caldwell, who makes his hero a striking and lovable character. Those in support do well enough, but he dominates the picture. (He and his dog.)

Here Is Cinderella Running a Lunch Wagon

Well, Cinderella this time runs a lunch wagon and the prince come to her disguised as a working man. She is not to discover that he is Phillip, son of the Duc de Granville, until she sows her wild oat which takes her, also in disguise, to that fashionable resort, the Plymouth Beach hotel.

Where she meets him once more.

And so on.

"Her Wild Oat" is a pleasant little attraction that goes well with the weary shopping crowds. Tired eyes can close and when they open again why—they will immediately grasp the meaning of what is going on—for it's just what they had expected WOULD be going on.

Miss Moore is her usual winsome, capable young self—impossible to think of her as a married woman! Larry Kent as the modern prince is a likable young chap. The supporting cast is an able one, and scenery, direction, photography, and sets are adequate to the story.

Some of the business is funny—[a bit was borrowed from "Countess Maritza"]. A good deal of it is just so-so—BUT

"Her Wild Oat" is about all folks are equal to on the week before Christmas.

See you tomorrow!

Irish President Picks Party for Trip to U. S.

[Chicago Tribune Press Service.]

DUBLIN, Dec. 19.—President William T. Cosgrave's party on the trip to America will consist of five persons, including Desmond Fitzgerald, minister for external affairs; Secretary O'Hegarty of the executive council, and Secretary Walsh of the ministry for external affairs. The date and route have not yet been decided on. The president hopes to return by Feb. 1. Prof. Smiddy, the Free State minister at Washington, is arranging the plans.

Mother of Mrs. Coolidge, Ill of Flu, Improving

Northampton, Mass., Dec. 19.—(AP)—The condition of Mrs. Lemira Goodhue, mother of Mrs. Calvin Coolidge, who suffered a relapse in her fight against influenza, was reported as "just fair" tonight.

The Inquiring Reporter

Every Day He Asks Five Persons, Picked at Random, a Question.

The Tribune will pay $5 for each question accepted for the Inquiring Reporter to ask. Send name and address with your question to "The Inquiring Reporter," Chicago Tribune. For today's question Mrs. C. Medlinger, 1502 Cleveland avenue, was awarded $5.

The Question.

Are you glad the decision has been made to hold a world's fair in 1933?

The Answers.

James E. Farrell, 7831 South Hermitage avenue, clerk—I am for it. It will be one of the greatest achievements Chicago will have to its credit since the last world's fair. From what one hears, there was only one other event that compares with the World's fair of 1893, and that was the fire of 1871.

Miss Gertrude Green, 5605 West 22d place, public school teacher—I suppose I am. Of course, the exhibits will attract many people from farms and small town who might not otherwise visit Chicago. The fair would even be an attraction for us ourselves. I am interested in educational work, and much that is new along educational lines could be presented.

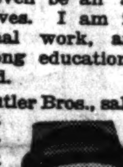

William M. Baker, Butler Bros., sales department—The last world's fair was successful, and we ought to hold one in 1933; and it will undoubtedly be a great success. I was thrilled by the sights at the World's Columbian exposition. I well remember the closing night and how sorry I was that those fine buildings were about to be torn down.

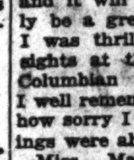

Miss Marguerite Cranham, 628 Straus building, secretary—I am happy that Chicago is going to have another world's fair. Although I am only recently from California, I am for Chicago. It's a wonderful business town; it is the logical center for everything in this country. If I were in business I would make my headquarters right here.

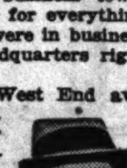

Frank Egan, 4847 West End avenue, clerk—I am glad. It should be good for the city in every respect. Property values will increase and it will help to make Chicago further famous as an educational center and a city wherein big things are done. If the fair is managed right there should be no bad after effects.

Dr. Michelson Pauses on 75th Birthday to Explain Experiments

Albert A. Michelson, professor of physics at the University of Chicago and world famous "apostle of light," spent his 75th birthday yesterday in his beloved laboratory. In the evening he addressed the Western Society of Engineers at the Art institute, telling them in detail which they could appreciate the story of his experiments in California last summer when he used two mountains, 22 miles apart, as bases for his latest experiments in the velocity of light.

The perfect result of this experiment was balked, he said, because of fog and dust in the air, and he hoped that some day a millionaire would endow him with enough money to set up a ten mile stretch of iron pipe in which light would be transmitted in vacuum. There is still a slight error in his calculations of the speed of light, an error which amounts to about one mile in the recorded speed of 186,300 miles a second.

It is this element of error which Prof. Michelson is eager to eliminate, for much depends upon it, the existence of the hypothetical ether as a light medium, for instance, or the actual foundations of the Einstein theory of relativity.

Hospital Patients to Be Christmas Dinner Guests

Miss Letitia M. Baldwin, commander of the Daughters of the Republic, is in charge of a Christmas dinner to be given by the guests of the Edgewater Beach hotel for 500 disabled ex-service men from the Edward Hines, Great Lakes, and other hospitals, and from the Municipal Tuberculosis sanitarium and the Oak Forest infirmary. The committee assisting Miss Baldwin includes Judge and Mrs. John R. Caverley, Harry Newby, Elmer Rich, Mr. and Mrs. Charles A. Lawes, Mr. and Mrs. O. W. Rosenthal, Mr. and Mrs. F. F. Champness, Mrs. Celia Schiff, Miss Marie Baier, Mrs. Virginia Andrews, Mr. and Mrs. Walter Twitty, Mr. and Mrs. Ben Sincere, Mr. and Mrs. G. W. Cook, Mr. and Mrs. W. D. McJunkin, Mrs. Claire Draper, Mrs. P. D. MacGregor, Mrs. Sarah Tonk, and J. D. Kay. The Chicago Motor club is providing four busses to transport the men from the hospitals.

City Wins Final Round in Pure Milk Fight

A legal attack on Chicago's pure milk ordinance, started in May, 1926, when the law was passed, ended yesterday with a final victory for the city. A suit brought by the Milk Producers' association to enjoin the city from enforcing the ordinance requiring all milk sold here to come from tuberculin tested cows was dismissed on the complainants' motion by Judge William Fulton at Geneva.

Du Pont Fund to Be Used for Research in Cancer

Philadelphia, Pa., Dec. 19.—(AP)—A gift of $45,000 by Irene du Pont to the University of Pennsylvania's graduate school of medicine is to be used for the study of the physico-chemical conditions associated with the cancer state, it was announced today. The work will proceed, it was stated, on the hypothesis that cancer is a problem in cell reproduction.

Son of John J. Healy New Assistant U. S. Prosecutor

Allan Healy, 1104 Greenwood boulevard, Evanston, 24 years old, son of former State's Attorney John J. Healy, was installed yesterday as an assistant United States district attorney. Healy is a graduate of Williams college, Williamstown, Mass., and of the Harvard Law school. He will assist in the trial of liquor cases.

Going Up!

More than
$800,000.00
has been paid to policy-holders and beneficiaries of

The Tribune's
$1
Insurance Policies

No other newspaper in America has ever offered so much real protection for so little money.

BETROTHED

MISS LA VERNE LOUER.
[Bayhuff-Richter Photo.]

Mrs. Lewis Louer of the Ambassador hotel announces the engagement of her daughter, La Verne, to Frederick Hellyer, son of Mr. and Mrs. Arthur Tierrell Hellyer of Riverside. Miss Louer made her debut last year.

Lowden Heads League to Help Colored Folk

Former Gov. Frank O. Lowden has accepted the honorary chairmanship of the Urban league, and Alfred K. Stern, director of the Julius Rosenwald fund, general chairmanship for the league's campaign for a three year sustaining fund of $75,000, it was announced yesterday by Elbridge Bancroft Pierce, president of the Chicago league.

Since he appointed the commission on race relations during the race riots of 1919, Mr. Lowden has kept in close touch with the work of the Urban league, Mr. Pierce said yesterday, and is much interested in the constructive program outlined for which the funds are being asked.

Subscriptions to date include gifts of $500 each year, for three years from Alfred Stern, Harold H. Swift, and Mrs. Howard H. Spaulding, $350 a year from Mr. Pierce, $150 a year from Miss Mary Rozet Smith, and $100 a year from the Liberty Life Insurance company and Dr. Charles M. Thompson.

Julius Rosenwald has agreed to subscribe ten per cent of the total amount raised as his contribution to the campaign. Through the instrumentality of the Uurban league, it is asserted the "race problem" has been analyzed, with the result that it is being accepted as merely a grouping and housing problem, a transportation problem, a problem of health, recreation, and employment.

What's Doing Today

MEETINGS.

Aryan Spiritualistic church	Morrison
Boy Scouts of America	Palmer
Canterbury club	Edgewater Beach
Friends of the Aged Woman's club	Edgewater Beach
Glen Oak Country club	Sherman
K. of C. 4th Degree Christmas tree	La Salle
T. P. A. Post B	Auditorium

LUNCHEONS.

American Business club	Sherman
Rotary club	Sherman
Chicago Round Table	La Salle
Lincoln Park Kiwanis club	Parkway

EVENING EVENTS.

Chicago Dental society	Stevens restaurant
Chi Sigma Gamma Fratern. [supper]	Stevens
Disabled Soldiers' Daughters of the Republic [dinner]	Edgewater Beach
Harvester Choral society [dinner]	Auditorium
International Brotherhood of Firemen [banquet]	Morrison
United American Veterans	Morrison
Women's Advertising club [dinner]	Congress

Good Fellows Get Ready to Rout Yule Woe

Recruits Needed to Assure Success of Attack.

BY THOMAS WREN.

Several units of THE TRIBUNE'S 1927 Good Fellow army have already started preparations for next Saturday afternoon's advance on the various tenement sections of the city, where battle will be waged against the enemies of children at Christmas time.

James Gilboy and Ben Rappaport of the technical engineers' organization announced late yesterday that their unit is about ready for action. Several days ago the engineers rented headquarters at 165 West Madison street and began to prepare their barrages of Christmas cheer—baskets of foodstuffs, candies and nuts and some toys—for fifty destitute families.

Saturday evening or early Sunday morning the engineers will fall in line with other units of the Good Fellow army and then the bugles will sound and the silent march will start toward the sectors where the poor kids of the tumble down houses live.

Pell mell then will scatter the old wolves that constantly haunt the back doors of our poor little friends. Orders will be relayed to keep the wolf packs on the run until they are driven safely beyond the confines of the city.

Remember, Good Fellows of Chicago, the time to join this year's crusaders is short. Six more days and then dawn will usher in Christmas day—the rosiest day of the year for all children, rich and poor alike. The children of the wealthy are already insured of a joyful Christmas. But with the poor kids of the tenement houses the Christmas cheer insurance has to be written by Chicago Good Fellows.

Unless it is written, there looms the dread idea of an empty stocking for some child whose little heart has beat with great joy for the last month in anticipation of a visit from Santa Claus. Surely, Chicago Good Fellows, we can't allow some poor kid to sob out on Christmas morning that there isn't a Santa Claus.

That would be impossible when one takes into consideration it only requires the expenditure of say $5 or $10 and a half an hour's shopping time to make the dreams of the poor kids of the tenement houses come true.

Good Fellows, report for duty today at THE TRIBUNE'S Good Fellow department at 1 South Dearborn street, clip coupon in today's paper or call Superior 0100.

Chicagoans Send Christmas Cheer to Many Countries

Chicago is greeting the world by cable this week, according to Thomas F. Moran, division superintendent of the Western Union company. Mr. Moran said that thousands of Christmas good cheer and good will messages are being sent to all corners of the earth by foreign traders and many American and foreign citizens having friends and relatives abroad.

OCEAN STEAMSHIP MOVEMENTS.

Arrived.	At.	From.
New York	New York	Hamburg
Frederik VIII.	Copenhagen	New York
Hamburg	Southampton	New York
Berlin	Cherbourg	New York
Suffren	Vigo	New York
Am. Shipper	London	New York
Pres. Garfield	Hongkong	New York
Sailed.	**From.**	**To.**
Manuel Calvo	New York	Barcelona
Dresden	Cherbourg	New York
Pres. Hayes	Marseilles	New York
Pres. Jackson	Manila	Seattle

A STRAIN ON THE FAMILY TIE

GOOD FELLOWS!

Here's a Form to Fill Out. It Will Aid You in Stating Your Plans for Helping Poor Kids.

If you will be a Good Fellow on Christmas day to —— family of poor children in Chicago, please fill out the attached blank and send it to The Tribune Good Fellow Department.

I live at .... *street*

I will be Santa Claus to .... *children*
(as many as you wish)

Please give me the names of children in .... *(state what section of the city you prefer to have assigned to you).*

Sign your name ....

There's Nothing Like Cold Water to Tone Up the Skin

by Antoinette Donnelly

If it is a cold morning when this appears in print perhaps you'd better be warned that our beauty secret for today may give you the shivers to contemplate. That is, if you are one of the radiator hugging class or one of the kind that wouldn't plunge her face in cold water on a bet.

It's cold water plunges for the face and neck that we are going to talk about. Be it known from the lips of the wisest men in the dermatological game that cold is better for the face than heat. Cold gives better tone, color, texture, and firmness to the skin than warm water.

Warm water is better for cleansing and should be indulged in once a day, but if not followed by cold water there is a general relaxation and loss of tone to the skin.

A middle aged woman who is spoken of as a girl, in spite of her forty odd years, has been one of those rarities among women (no matter how many may claim they indulge in the habit) a real cold water bath fiend. She wouldn't any more dream of going without her morning plunge, though the thermometer register forty outside, than she would dream of going without her breakfast. And she is a "young 'un," as an old character used to speak of his wife. Her skin simply glows with health.

Another friend, no longer of the flapper genie, nevertheless flapping about with the complexion and the neck line of those years her junior, conceived the brilliant idea about seven years ago of using a cold spray on her face and neck after every washing. And this is a beauty trick more women might take advantage of, because it is highly stimulating to the tone of the skin and the action of the water does seem to keep it from relaxing. It is a simpler trick than rubbing ice on, which is also good.

Let the water run until it is as cold as it can be and spray face and neck, the latter especially, for a full minute or two and see what it does to your complexion and neck line.

And the cold air against the skin is provocative of better stimulation, as you know yourself, than the warm indoor air or the warm summer air. It is amazing what an hour's brisk walk outdoors on a clear, brisk day will do in one simple treatment toward sharpening up and clarifying a skin slightly under the weather, so to speak. Get out and try it today and prove me a woman who knows what she's talking about.

BEAUTY ANSWERS

READER: WHEN YOUR EYES are unusually tired use the following eye wash: Boric acid, 1 per cent; sodium biborate, 1 gram; water camphor, 60 drops; 3 ounces of distilled water. Apply with an eye cup. Make a practice of resting the eyes several times in the morning and again in the afternoon. Go to the window and look out toward the horizon for a few minutes. Send a stamped addressed envelope for my leaflet on the eyes.

T. L. H.: NEGLECTED TEETH give off an unpleasant odor. It is advisable to have two tooth brushes and alternate in their use, so each will have a chance to dry after it is used. Replace each tooth brush before it becomes old and ragged.

TRIBUNE COOK BOOK

BY JANE EDDINGTON.

Roasting a Turkey.

We do declare, with the poet, that kind hearts are more than coronets, and we have in mind in particular the heart of Miss Lucy K. Badger.

Miss Badger sat down on Nov. 24 and wrote us the following letter: "I feel moved to write you this Thanksgiving night because I think I had the most delicious turkey I ever roasted today, and I am sure it was in no small part due to the fact that I heeded your advice in yesterday's paper and larded the bird with side pork."

"I sat down yesterday afternoon, tired but happy that the turkey was stuffed and waiting for the oven, picked up the paper and after reading your nice article, hied myself down to the market and purchased the pork, which seemed to be just what was needed for perfection in roasting. I thank you for the suggestion and many good ones that have come from your column."

With our own hands we roasted a Thanksgiving turkey, and so are prepared to mention some new experiences. The lardings with pork we can commend, but just at present we are not sure a stuffing containing larding pork and some pork fat in the basting liquid may serve a better purpose. A reader once told us that it was not suitable to use pork fat in basting meats, but that of suet. We replied that the most elegant meats in the world were larded with pork, the fat of which cooked out into them, and then we got the reply that I was right this time, but next time I must admit the other's rightness.

A turkey in being singed and gone over for stubs of feathers will dry up, to a certain extent. The ends of the drumsticks after the feet have been removed with the careful pulling out, one by one, of the tendons, seven of them, will dry up and so will the elbows, as it were, of the wings, which we can, in part, trim off with the scissors. Therefore, it is best to rub these with soft butter or with olive oil if the bird is to stand for any length of time before it goes into the oven.

If the turkey is rubbed with a clove of garlic and then with some soft butter just before it is put in the oven and then has some hot fat over it, we need not put it into the violently hot oven, which is likely to brown the skin too early in the game.

MOTION PICTURES DOWNTOWN

"A Picture Palace for Picture Patrons"

UNITED ARTISTS THEATRE
Randolph at Dearborn
Opens Mon. Dec. 26th with
NORMA TALMADGE IN "The DOVE"
Superb Symphonic Accompaniment under Personal Direction HUGO RIESENFELD

SCREEN NOVELTIES AND FEATURES

POPULAR PRICES!

Week Days 9 to 1 P. M. ORCHESTRA BALCONY, 35c Children, 25c Smokers Loges, 75c
Week Days 1 to 6 P. M. ORCHESTRA BALCONY, 50c Children, 25c Smokers Loges, 75c
Week Days 6 P. M. to Close ORCHESTRA BALCONY, 75c Children, 25c Smokers' Loges, $1.10
Saturday 9 to 1 P. M. ORCHESTRA BALCONY, 50c Children, 25c Smokers Loges, 75c
Saturday 1 to 6 P. M. ORCHESTRA BALCONY, 65c Children, 30c
Sundays and Holidays ORCHESTRA BALCONY, 75c Children, 30c Smokers Loges, 99c
Continuous from 9 A. M.

"The Whole Show on the Screen"

MONROE
MONROE at DEARBORN—CONTINUOUS
WILLIAM FOX Presents DOLORES DEL RIO—VICTOR McLAGLEN in
LOVES of CARMEN
THE FIRST DARING PICTURE OF A DARING HEROINE AND HER RECKLESS LOVER.
NEWS THAT TALKS THE SENSATION OF THE AGE—
FOX-MOVIETONE-NEWS
DETAILING OUTSTANDING NEWS EVENTS OF THE WORLD IN SOUND AND MOTION. HEAR AND SEE—

WARNER'S ORPHEUM
STATE at MONROE 8:30 a.m. to MIDNITE
Warner Bros. present
MONTE BLUE in BRASS KNUCKLES
COME—See Monte play "Santa Claus" to the little Betty Bronson
VITAPHONE ACCOMPANIMENT & PRESENTATIONS

RANDOLPH — RANDOLPH & STATE
RICARDO CORTEZ "By Whose Hand" Program Changed Daily
Parcels Checked Free
ALL SEATS, 15c CHILDREN, 10c

Castle
STATE AT MADISON
First Showing from JACK LONDON'S Mighty Drama of the Sea & Orient
"WHITE and YELLOW"
"The Haunted Ship"
Great Star Cast

SHUBERT GARRICK — EVGS. 8:20 MATS. 2:30
Matinees 50c, 75c, $1.10
Nights (Exc. Sat. & Sun.), 50c to $1.65
MAT. TODAY BEST SEATS $1.00
AL JOLSON
in Warner Brothers Supreme Triumph
"The Jazz Singer"
On the Vitaphone
SPECIAL MIDNITE SHOW ON NEW YEAR'S EVE

—FIFTH BIG WEEK—
"STREETS OF SORROW" with GRETA GARBO
FOR MEN ONLY
BOYS UNDER 21 NOT ADMITTED
M. SAYLE TAYLOR Appearing in Person
ROSE — MADISON AT DEARBORN

MAYWOOD

LIDO — 5th Ave. at Washington Blvd. MAYWOOD
POLA NEGRI "THE WOMAN ON TRIAL"

OAK PARK

OAK PARK — Wisconsin Av. L Sta.
Adolphe Menjou—"Gentleman of Paris"

MOTION PICTURES DOWNTOWN

John GILBERT and Greta GARBO in

"LOVE"
Together For the First Time Since "FLESH and the DEVIL"
From Tolstoi's Beloved Novel "ANA KARENINA"
STARTING SUNDAY
BALABAN & KATZ ROOSEVELT
STATE ST. near WASHINGTON

WEST

SENATE
MADISON at KEDZIE
NEXT MONDAY GIANT CHRISTMAS STAGE SHOW
REFRESHING ENTERTAINMENT FOR TIRED SHOPPERS!
—On the Stage—
SAMMY KAHN
Directing MARK FISHER'S Melody Masters in the Musical Comedy Fiz "JAZZ GRAB-BAG"
—On the Screen—
WILLIAM BOYD LOUIS WOLHEIM MARY ASTOR
TWO ARABIAN KNIGHTS
It starts where the war left off. Two funny doughboys lost in Arabia.
—On the Stage—
AL BELASCO and His Novelty Syncopators "ALL ABOARD" with BOB LA SALLE and a Host of Others
NEXT MONDAY GIANT CHRISTMAS STAGE SHOW
HARDING
MILWAUKEE AVE.

LAWNDALE — Roosevelt Rd. at Crawford
SAM KAUFMAN AND HIS MERRY GANG PRESENTATIONS AND VAUDEVILLE
—PHOTOPLAY—
RUDOLPH SCHILDKRAUT—"His People"

BROADWAY STRAND — Roosevelt Rd. at Paulina
POLA NEGRI—"WOMAN ON TRIAL"
Also BOBBY and HIS COLLEGIANS
NEW YEAR'S EVE Tickets Now on Sale

MARSHALL SQ. — 22d-Marshall Blvd. MATINEE DAILY
POLA NEGRI—"WOMAN ON TRIAL"

ASHLAND — 1611 W. MADISON
Mat. Daily—Discovery Night
Barbara Kent—"The Small Bachelor"

SAVOY — 4346 W. MADISON
LILLIAN GISH—"ANNIE LAURIE"

MADLIN — 1910 W. MADISON
HOOT GIBSON—"GALLOPING FURY"

MADISON SQ. — 4740 W. Madison
"The 13th Juror" With Anna Q. Nilsson

WILSON — Madison & Western
WILLIAM HAINES in "SPRING FEVER"

CRAWFORD — 19 SO. CRAWFORD "The Collegians"
POLA NEGRI—"The Woman on Trial"

WEST END — 121 NO. CICERO
POLA NEGRI in "Woman on Trial"

KEDZIE ANNEX — 3210 W. MADISON
OLIVE BORDEN—"PAJAMAS"

MOTION PICTURES MISCELLANEOUS

BEGINS NEXT MONDAY! McVICKERS "THE GORILLA"

BALABAN & KATZ affiliated with PUBLIX THEATRES

CHICAGO — WORLD'S WONDER THEATRE — RANDOLPH STATE LAKE
SHOP AFTER SEEING THIS SHOW
DOORS OPEN 10:45 A. M.
BARGAIN MATINEE PRICE, 35c TO 1 P. M.
Colleen Moore
LARRY KENT, GWEN LEE, JULANNE JOHNSTON
Quick-lunch romance, quick kisses, quick laughter
First National's Merry, Mad Comedy
"HER WILD OAT"
Something New in Stage Shows
"The Flying Piano" "SHADOWLAND"
16 FOSTER AERIAL VENUSES
CHICAGO THEATER STAGE ORCHESTRA
JULES BUFFANO, Conductor
NEXT MONDAY Stupendous CHRISTMAS STAGE SHOW

ORIENTAL — RANDOLPH near STATE ST.
Doors Open 10:45 A. M.
Bring the Kiddies They'll Love This
HUGE CHRISTMAS STAGE SHOW
"CHRISTMAS HI-JINKS"
MARK FISHER AND PAUL ASH'S GANG
A glamorous Christmas stage revel—60 big and little people making merry in a riotous, Christmas syncopation show.
on the screen
"IN OLD KENTUCKY"
HELENE COSTELLO, James Murray
A Metro-Goldwyn-Mayer Production
NEXT MONDAY PAUL ASH WILL BE BACK

ROOSEVELT — STATE near WASHINGTON
WHIP YOUR HORSES! COME RUNNING! JESSE'S LAST WEEK IS HERE!
"JESSE JAMES"
FRED THOMSON, MONTAGU LOVE, MARY CARR
in Paramount's Outlaw Epic. Doors Open 9 A. M.
COMING SUNDAY JOHN GILBERT GRETA GARBO in "LOVE"

NORSHORE — HOWARD AVE. near CLARK
A refreshing joy show for tired Christmas shoppers
AL KVALE and His Jazz Collegians
In a mad jamboree of happy syncopation "JAZZ FLASHES"
ACCENT & JENESCO
Myrtle Gordon, Billy Snyder
Other Jazz Stars
on the screen
CONNIE TALMADGE in a funny French farce comedy
"BREAKFAST at SUNRISE"
NEXT MONDAY GIANT CHRISTMAS STAGE SHOW

CENTRAL PARK — 3535 ROOSEVELT RD.
ADOLPHE MENJOU in "A GENTLEMAN OF PARIS"
Concert Orchestra—Screen Program

UPTOWN — BROADWAY at LAWRENCE
Doors Open at 1—Organ Concert
Snappy, Happy Show
FRANKIE MASTERS and His Orchestra in "FLORIDA"
Boyce Combe, Billie Gerber, Gierdorf Sisters, Chester Fredericks, Jones & Elliott, BEACH BEAUTIES

ON BOTH SCREENS
JOHN GILBERT AND JEANNE EAGELS IN "MAN, WOMAN and SIN"
Next Monday—at both Theatres
STUPENDOUS CHRISTMAS STAGE SHOW

TIVOLI — COTTAGE GROVE near 63rd ST.
Doors Open 1:15
Drama—Jazz—Joy in Smashing Program
BENNIE KRUEGER and His Orchestra in "DANCING BRIDES"
Milo! Earl La Vere, the Waltons, Dick and Edith Barstow, Little Jack Heller, LENORA DANCERS

FINAL BIG WEEK
McVICKERS — MADISON near STATE
9 A. M. Continuous
A Metro-Goldwyn-Mayer Picture
"The Lovelorn"
NEXT MONDAY—"THE GORILLA"—Gasps, Laughs, Thrills!

MISCELLANEOUS

Buy Your Tickets Now for the Mammoth New Year's Eve Gala Shows at Both Theaters

MARKS BROS.
MARBRO — BENNY MEROFF in "JOY WEEK!"
A gorgeous, talent-crammed production—athrob with music and laughter with
MADELYN KILLEEN
NORMAN AND CONSTANCE SELBY, THE THREE BROWNS, BURT ROY AND GENTRY, AND MANY OTHERS
Doors Open at 1:30 P. M.
VITAPHONE
"Non-Support"—A Comedy Sketch FRANK GABY SABINI BROS.

GRANADA — CHARLES KALEY'S "HOLIDAY FETE"
A Joyous Yuletide Jubilee That You Will Proclaim the Hit of the Season. With
RAYMOND EISMAN
Eastern Phenomenon in Person
IRWIN SISTERS, UVENOS TROUPE, EVANS & EVANS AND MANY OTHER STARS
Doors Open at 1:30 P. M.
VITAPHONE
"Non-Support"—A Comedy Sketch Frank Gaby, Sabini Bros.

FIRST SHOWING
NIGHT LIFE
GRIPPING! ABSORBING!
Depicting in Broad Strokes the Life of a Gay City. A Boy! A Girl! and Their Temptations Pictured in a Story Throbbing with Romance, Drama and Fun. You Will Always Remember This Absorbing Photoplay of Human Frailty and Sin.
MATINEE PRICES TO 6:30 P.M.

AUSTIN

AMBASSADOR — 5635 W. Division St.
RICARDO CORTEZ "By Whose Hand"
QUALITY VAUDEVILLE ADDED AMBASSADOR FEATURES

PARK — LAKE AT AUSTIN
BARBARA KENT—"The Small Bachelor"

STATE — 5616 W. MADISON ST.
Adolphe Menjou—"Gentleman of Paris"

MANOR — 5609 W. NORTH AVE. JOAN CRAWFORD
WILLIAM HAINES—"SPRING FEVER"

IRIS — 5743-47 CHICAGO AVE.
WILLIAM HAINES—"SPRING FEVER"

PLAISANCE — 466 N. Parkside at Lake
LILLIAN GISH—"ANNIE LAURIE"

NORTH

BUCKINGHAM — 3319 N. CLARK Herman's Discovery
FLO VIDOR—"HONEYMOON HATE"
Fri. & Sat.—Gasta Ekman—"Discord"

WINDSOR — Clark & Division Sts.
MILTON SILLS in "Hard Boiled Haggerty"
"Our Gang" Comedy
JACK STANLEY AND HIS ORCHESTRA

ADELPHI — 7074 N. CLARK
"SAILOR'S SWEETHEART"—Star Cast

BIOGRAPH — 2433 Lincoln "The Collegians"
WM. HAINES in "SPRING FEVER"

BUGG — Robey, Lincoln & Irving MATINEE DAILY
ESTHER RALSTON—"Figures Don't Lie"

COVENT — 2653 NO. CLARK
MILTON SILLS in "Hard Boiled Haggerty"

KNICKERBOCKER — 6225 Broadway
ALICE TERRY—"The Garden of Allah"

LAKE SHORE — Broadway at Belmont
BARBARA KENT—"The Small Bachelor"

LAKESIDE — 4730 Sheridan Rd.
Esther Ralston in "Figures Don't Lie"

PANORAMA — 717 SHERIDAN RD. ANNA Q. NILSSON
FRANCIS X. BUSHMAN—"The 13th Juror"

PERSHING — 4614 Lincoln Ave.
ALICE TERRY—"GARDEN OF ALLAH"

PANTHEON — Sheridan and Wilson
ALICE TERRY—"GARDEN OF ALLAH"

VITAGRAPH — 3137 Lincoln Ave.
Esther Ralston—"Figures Don't Lie"

KEYSTONE — 3912 SHERIDAN RD. IVAN PETROVICH
ALICE TERRY—"GARDEN OF ALLAH"

DEARBORN — 40 W. DIVISION
"The Small Bachelor"—Barbara Kent

DE LUXE — On Wilson Ave. at 'L' Sta.
WILLIAM HAINES—"SPRING FEVER"

ELLANTEE — DEVON & CLARK STS.
Patsy Ruth Miller in "South Sea Love"

HOWARD — N. W. L Station at Howard St. Mat. Daily, 1:30-11:30 P. M.
FLORENCE VIDOR—"HONEYMOON HATE"

MOTION PICTURES, MISCELLANEOUS

Orpheum Circuit

STATE-LAKE — 11AM-CONTINUOUS-11PM.
A BIG DOUBLE HEADLINE BILL
Vaudeville's Smartest Act NED WAYBURN'S BUDS OF 1927
SAMMY LEWIS and a lot of Gorgeous and Alluring Girls
The Beautiful Star BEVERLY BAYNE In a New Comedy Playlet
Sidney Marion—Zelda Santley—Others
Shoppers' Note—Last Show Starts at 9 P. M.
EXCLUSIVE FEATURE PHOTOPLAY
A throbbing drama from the pen of a world favorite authoress.
"The HARVESTER" BY GENE STRATTON PORTER

MAJESTIC — MONROE AT STATE 11AM-CONTINUOUS-11PM.
PHOTOPLAY EXCLUSIVE SHOWING
"His Foreign Wife"
A Gripping, Stirring Drama of Love
With WALLACE MacDONALD
"A vaudeville feast of fun and laughter to refresh you after Christmas shopping.
With JACK GOLDIE'S BIG REVUE and other Rollicking Fun Makers

DIVERSEY — Clark, Broadway and Diversey
CONTINUOUS 1 to 11 P. M.
JOE KAYSER & His Musical Funsters in "RUSH-EM JAZZ"
—With— MARKEL & FAUN, Babe Henderson, Fortunello & Cirillino, OTHER STARS
—PHOTOPLAY— "TEA FOR THREE"
LEW CODY–AILEEN PRINGLE–OWEN MOORE

RIVIERA — Broadway and Lawrence
—North Side's Biggest Show—
The "So Long Letty" Girl CHARLOTTE GREENWOOD
In Exclusive Songs
Martin Broones at the Piano.
Joe—WESTON & LYONS—Collette Character Impersonators
Other Great Acts
PHOTOPLAY TRIUMPH
A Stupendous and Colorful Pageant of Early California
"ROSE OF THE GOLDEN WEST" WITH MARY ASTOR

TOWER — 63rd and Blackstone
CONTINUOUS—1 TO 11 P. M.
—Double Headline Bill—
ARTHUR & MORTON HAVEL In a Comedy Skit
CARL McCULLOUGH Musical Comedy Star
LES GELLIS In a Speedy Revue
OTHER STELLAR ACTS
—PHOTOPLAY— "ROSE OF THE GOLDEN WEST" MARY ASTOR

BELMONT — Belmont, Lincoln and Ashland
1 P. M.—CONTINUOUS—11 P. M.
Matinee 25c Until 6:30 P. M.
6—BIG VAUDEVILLE ACTS—6
—Photoplay—
CONSTANCE TALMADGE in "Breakfast at Sunrise"

SOUTH

National Playhouses

AVALON — 79TH AND STONY ISLAND
CAPITOL — 79TH AND HALSTED
Reserve Your Seats Now for New Year's Eve Midnight Shows With Trixie Friganza of "Hit the Deck" & Bernard Granville of "Desert Song." Phone Triangle 1500. Why Not Give Your Friends an Xmas Gift Book of Tickets?

DOORS OPEN 1:30 De Luxe Matinee Daily
BUDDY FISHER
RECTOR & COOPER, MME. ERNISTINE CARUO, PRISANO & LANDAU and Many Others in "Garden Gayeties"
VITAPHONE Leon Vavaro Frank and Teddy Sabina
SCREEN MADGE BELLAMY "VERY CONFIDENTIAL" She knew what she wanted and when she got it Oh Boy!!

DOORS OPEN 1:30 De Luxe Matinee Daily
HUSK O'HARE
COLBY & MURPHY, EMPIRE COMEDY FOUR And Galaxy in a Speed-fest of Song and Dance "Steppin' Some"
VITAPHONE FRANK GABBY "AT RACE TRACK"
SCREEN "The IRRESISTIBLE LOVER" NORMAN KERRY LOIS MORAN

STRATFORD — 63rd and Halsted — Matinee Daily
Now Playing: Jack Holt in "THE TIGRESS" —Stage— Ted Leary in Giant Show
Coming Wednesday: Clyde Cook, "Good Time Charley" and New Glor... Stage Show
Big New Year's Eve, Midnight Frolic—No Increase in Prices

GROVE — 76th and Cottage Grove, Mat. Daily
Milton Sills, "Hard-Boiled Haggerty"

HIGHLAND — 79th and Ashland Mat. Daily
Florence Vidor—"Honeymoon Hate"
Song-Dance Revue Wed.

WEST ENGLEWOOD — 63d and Ashland Mat. Daily
Milton Sills, 'Hard Boiled Haggerty'
Our Gang Comedy

COSMO — 79th and Halsted
Ricardo Cortez, "By Whose Hand?"

JEFFERY — 71st and Jeffery Mat. Daily
Florence Vidor, "Honeymoon Hate"

COLONY — 59th and Kedzie Mat. Daily
ADOLPHE MENJOU in "GENTLEMEN OF PARIS"

CHATHAM — 75th and Cottage Grove
Florence Vidor, "Honeymoon Hate"

PICCADILLY — HYDE PK. BLVD. at BLACKSTONE
"The GIRL FROM CHICAGO"
with Conrad Nagel, Myrna Loy
Tomorrow—Pauline Frederick in "THE NEST"

OAKLAND SQUARE — Drexel & Oakwood MATINEE DAILY
—DOUBLE FEATURE—
Conway Tearle—"Isle of Forgotten Women"
Buck Jones—"Blood Will Tell"

VISTA — 47th and Cottage Grove
ALICE TERRY—"GARDEN OF ALLAH"

SHAKESPEARE — 43RD AT ELLIS
POLA NEGRI—"WOMAN ON TRIAL"

FROLIC — FIFTY-FIFTH & ELLIS MATINEE DAILY
ALICE TERRY—"GARDEN OF ALLAH"

MICHIGAN — Garfield & Michigan
MILTON SILLS in "Hard Boiled Haggerty"

ROSELAND STATE — Michigan-110th Pl. MATINEE DAILY
ESTHER RALSTON—"Figures Don't Lie"

KIMBARK — 6240 KIMBARK
FLORENCE VIDOR—"Honeymoon Hate"

NEW REGENT — 6826 S. HALSTED
OLIVE BORDEN—"PAJAMAS"

HARPER — 53rd and Harper Ave. Cont. 7 to 11:30
MILTON SILLS—"Hard Boiled Haggerty"

MARQUETTE — 63RD AND KEDZIE WILLIAM HAINES
JOAN CRAWFORD—"SPRING FEVER"

HARVARD — 63RD AND HARVARD MILTON SILLS
MOLLY O'DAY—"Hard Boiled Haggerty"

LEXINGTON — 1162 E. 63RD ST. MATINEE DAILY
ALICE TERRY—"GARDEN OF ALLAH"

KENWOOD — 1225 E. 47TH ST.
RICHARD DIX—"SHANGHAI BOUND"

HIGHWAY — 63rd and So. Western Ave. WILLIAM HAINES
JOAN CRAWFORD—"SPRING FEVER"

VERNON — 61ST & VERNON
WILLIAM HAINES—"SPRING FEVER"

VENDOME — STATE AT ...
RIN TIN TIN 'A DOG OF THE REGIMENT'
TATE'S VENDOME SYNCOPATORS

DREXEL — 858 E. 63RD ST. MATINEE DAILY
M. Sills, M. O'Day—"Hard Boiled Haggerty"

NORTHWEST

CONGRESS — 2135 MILWAUKEE AVE.
5 ACTS VAUDEVILLE
The Photoplay of Human Passions
"Wild Geese"
BELLE BENNETT
Anita Stewart, Wesley Barry

CRYSTAL — North Ave. Nr. ... Cont. 1:30 to 11:...
POLA NEGRI "THE WOMAN ON TRIAL"

BELPARK — 3231 ... "The Collegians"
WILLIAM HAINES in "SPRING FEVER"
DON TRANGER AND ORCHESTRA

ALAMO — CHICAGO AVE. ...
POLA NEGRI "WOMAN ON TRIAL"

DRAKE — 3646 ...
JOHNNY HINES—"HOME MADE"
NON-PROFESSIONAL REVUE

PARAMOUNT — 2648 ... "The Collegians"
Adolphe Menjou—"Gentleman of Paris"

PATIO — 6000 IRVING PARK ... MATINEE DAILY
POLA NEGRI—"WOMAN ON TRIAL"

ELSTON — ELSTON AT ...
RICHARD DIX—"SHANGHAI BOUND"

COMMODORE — 3165 Irving Park ...
POLA NEGRI—"WOMAN ON TRIAL"

ROSE — 2860 Milwaukee Av. DOUBLE FEATURE
"ARIZONA WILDCAT" & "STRANDED"

AVON — 3327 FULLERTON EMIL JANNINGS
"THE WAY OF ALL FLESH"

EMBASSY — Fullerton Ave. at ... MATINEE DAILY
RICHARD DIX—"SHANGHAI BOUND"

RIVOLI — ELSTON-CHAMPLAIN MONTROSE—"Collegians"
WILLIAM HAINES—"SPRING FEVER"

TIFFIN — North Ave. at ...
POLA NEGRI—"WOMAN ON TRIAL"

IRVING — IRVING PARK AND ...
JOHNNY HINES—"HOME MADE"

J. Dorr Bradleys to Be on Way to Europe at Dawn of Christmas

BY NANCY R——

The celebration of Christmas, with family reunions and large family dinners, has become such a matter of course that it's something of a surprise to learn that the J. Dorr Bradleys will spend the holiday week-end thousands miles from any of their kith and kin—out on the Atlantic ... in fact.

They've planned for some time to spend the later winter abroad, and now they are to sail at midnight on Saturday—Christmas Eve—and they will probably be wishing the Statue of Liberty a merry Christmas and bidding her a fond farewell just as Santa Claus starts down his first chimney.

Mrs. Bradley expects to be in Europe for several months, but her husband will return in early March, so ... one of his partners, Arthur Aldis, ... set forth on his annual European trip.

By the bye, I understand that Mr. ... and his son and daughter-in-law, ... and Mrs. Graham Aldis, are soon ... for new abodes. That old landmark known as "One Hundred East ... avenue," is to be torn down to make way for the march of business, ... both of the Aldis families will ... to have new dwelling places. ... the late W. W. K. Nixon built "One Hundred East Chicago avenue" ... considered the height of fashion ... beneath its roof—now, in ... comparatively a few years, ... the center of a neighborhood ... entirely commercial.

The Aldis clan is to have a welcome ... in its midst for Christmas, as I ... that Mrs. Owen Aldis is to arrive ... from Paris on Thursday, to ... the remainder of the winter at ... Ambassador East. If I'm not ... it's been a matter of years ... she's paid a visit in this part of ... world and her many Chicago ... are delighted with the opportunity to greet her again. Mrs. Bryan ... is giving a small tea for Mrs. ... on Monday.

Another guest of the week is Mrs. ... Letts, formerly of Chicago and ... of Washington, who is to be here ... a few days before Christmas with ... daughter, Mrs. John Borden.

Days' News in Society

The announcements for the Tavern ... New Year's eve party at the ... Tabarin are expressive of the ... of the organization in gaudy ... green, yellow and black flamingos. A red flamingo races across ... the page, mounted by a Greek maiden ... long streamers of confetti and ... silk hat, and topped with the exclamation, "Whee!" Joseph T. Ryerson is chairman of the committee in charge of the high jinks, which consists of Ernest Byfield, Albert Shaw, ... and Richard Henry ...

The F. Langdon Hubbards' infant ... F. Langdon Hubbard Jr., born ... morning, constitutes the fifth living generation of his family. His great-great-grandmother is Mrs. Francis M. Winne, who has resided in ... since the early 60s; Mrs. Winne's daughter, Mrs. Robert Cluett, is his great-grandmother, and his maternal grandmother is Mrs. Frederick H. Scott. His mother is the former Emily Scott. The unusual and interesting situation will be celebrated with a reunion of members of the families from all over the country on Mrs. Winne's one hundredth birthday on Jan. 2.

Mr. and Mrs. John Davis Kales of ... State parkway are to present ... daughter, Miss Katharine Kales, ... society at a tea at the Fortnightly ... afternoon. Assisting will be Miss ... Barnes, Miss Louise Brewer, ... Louise Carr, Miss Eleanor Denison, Miss Katharine Ann Dixon, Miss ... Hart, Miss Jessie Hosmer, Miss ... Linn, Miss Rosemary Morrison, Miss Barbara Neff, Miss Florence ..., Miss Jane Rowe, Miss Dorothy ..., and Miss Glee Louise Viles. The ... are to give a dinner at their ... for the assisting group, after which they will attend the Yale Glee ... concert at Orchestra hall, for which Howard H. Spaulding Jr. is ..., and the debut ball Mr. and Mrs. Henry A. Rumsey of Lake Forest ... to give for their daughter, Miss ... Rumsey, and for Miss Barbara Neff, daughter of Nettleton Neff, ... the Palmer house later in the evening.

Miss Georgiana Whitcomb, daughter of Mr. and Mrs. William Card Whitcomb of the Lake Shore Drive hotel, ... give a luncheon today at the ... Shore Drive for Miss Betty Blair ... Miss Louise Brewer.

Mrs. George A. McKinlock, chairman of the eleventh annual roll call of the American Red Cross, is to have ... hundred of the volunteers who ... in the membership campaign ... an informal tea at the Casino on ... afternoon at 3:30 o'clock.

Mr. and Mrs. Murray Peabody ... Jr. have taken an apartment at ... Bellevue place. Mrs. Brush was ... Katrina Van Dyke before her remarriage in Princeton, N. J.

Mrs. James T. Harahan is to be in ..., Neb., for Christmas as the ... of Mr. and Mrs. Denman ... Mrs. Kountze is Mrs. Harahan's niece.

WINNIE WINKLE, THE BREADWINNER: Killing Two Birds with One Stone

ENGAGED

Miss Anne Lucille Edwards.
[Toloff Photo.]

Mr. and Mrs. Edward J. Edwards of 1510 Glenlake avenue announce the engagement of their daughter, Anne Lucille, to Walter H. Seidel, son of Richard T. Seidel of 1518 Glenlake avenue. Miss Edwards and Mr. Seidel are graduates of Northwestern university.

WASHINGTON SOCIETY

Washington, D. C., Dec. 19.—[Special.]—Vice President and Mrs. Dawes were guests at dinner tonight of Mrs. Stephen Benton Elkins, who had twenty-four at table. Mrs. Elkins has the unique distinction of being the daughter of a senator [the late Henry Gassaway Davis of West Virginia], the widow of a senator, and the mother of a former senator, Davis Elkins of West Virginia.

Senator Charles Curtis was the guest of the Woman's National Press club today at luncheon. He was accompanied by his sister, Mrs. Edward E. Gann, wife of a former assistant attorney general, who is her brother's hostess.

Mrs. Samuel William Earle, recording secretary general of the D. A. R., gave a dinner this evening at the Mayflower. Mrs. Earle will spend Christmas with her son and family in Winnetka, Ill., and will return here Jan. 2.

Mrs. R. M. Kauffman, accompanied by her children, has gone to Champaign, Ill., to spend Christmas with her mother, Mrs. G. C. Willis.

GIFTS FOR MEN
A Pair of Field Glasses
VON LENGERKE And ANTOINE
Sporting Goods Exclusively
33 S. Wabash Ave.
V&A Just Sport

Society at the Opera

Arthur Heun was host last night in Mrs. Jacob Baur's box, having as his guests Miss Frances McFadden, Miss Marion McFadden, and Thomas Furness.

Guests of Mr. and Mrs. Samuel Insull were Mr. and Mrs. Ernest Graham and Mr. and Mrs. William J. Chalmers.

With Mr. and Mrs. William O. Goodman were Mrs. C. C. Chase, Miss Eleanor Chase, and Mrs. Jewel Meredith.

With Mr. and Mrs. Thomas W. Hinde and Miss Sarah Hinde were Mr. and Mrs. Charles De Long and Revelo Fuller.

Mr. and Mrs. Gustavus F. Swift had a box full of young people, including Miss Mary C. Davis, Miss Geraldine Swift, and Miss Marie Swift.

In the box shared by Mr. and Mrs. Franklin P. Smith and Mr. and Mrs. John F. L. Curtis, Mr. and Mrs. Alexander H. Revell were the guests.

In the Edward Hines box Mr. and Mrs. Edward A. Cudahy Jr., Miss Eleanor Holden, and Mr. and Mrs. Leander J. McCormick were together.

Mr. and Mrs. Nathan L. Blackman and Mrs. Herbert F. Blackman were hosts to Miss Elaine Blackman and Mr. and Mrs. Edgar F. Burch Jr.

With Mr. and Mrs. Lansing B. Warner and their son, Lansing Warner Jr., were Miss Theodora Platt, Miss Dorothy Spur of New York, and Harrington Shorthall.

YOU AND YOUR CHILDREN

by MRS. GLADYS HUNTINGTON BEVANS

For Grownup Sons and Daughters.

Naturally with holiday in the air everything translates itself into terms of Christmas. And one of the biggest terms of Christmas is giving, and giving to those we love, and especially the giving of gayety and presents to show our affection for our young children. But for grownup children rather the reverse should be the case. With them Christmas should be an occasion for them to show their love and regard for their mother and father.

What brings this to my mind particularly is a letter I received some time ago from a reader who did not sign her name and who, incidentally, misunderstood my sentiments on the relation of children to their parents.

Her letter, which brings a feeling of sadness to read, follows in part:

"My dear Mrs. Bevans: Don't you think many a mother bears children under a great handicap, not always because she wants to? Then, perhaps, the father dies young—long before they have been able to have a bank account—and the mother works hard to give her children the very best start in life. By the time she is so old and hard worked that there is nothing left for her except what little she may expect from her children.

"Now if, as you say, children owe their parents nothing, what will become of her? You know our world was better to live in when children respected their parents because they reared them and gave the best they had—not what money they could give, and leave them when they go. I don't see why a mother should take such a back seat. Write an article on what a mother shall do when she is old and homeless.

"I am for my children first last and always, but not to such an extent that a mother should go to her son's when her married daughter is having a dinner party or cards, as it were.

"I will look for an answer soon, please.

"One Woman to Another."

The writer of this letter has been bitterly hurt and it is no wonder she feels as she does. She has given her life—her youth—to rear these children. This they could not help when they were little. But now that they are grown men and women they should be all consideration and love and respect for the mother who fought the hard battle of bringing up a family alone.

I decidedly do not feel that even little children should take all and give nothing. But when they reach manhood and womanhood it is beyond words for them to treat their mother so that she feels hurt and homeless.

[Copyright: 1927: By The Chicago Tribune.]

NEW YORK SOCIETY

New York, Dec. 19.—[Special.]—Mrs. Frederick Ashton De Peyster gave a small dinner party at her home this evening.

Ogden H. Hammond, the ambassador to Spain, and Mrs. Hammond are returning from Europe on Wednesday and will be at the Savoy-Plaza.

The marquis of Anglesey will arrive from England on Wednesday and will be at the Ambassador during his stay in New York.

Mr. and Mrs. Perry Belmont are among the passengers on the Majestic, arriving tomorrow.

Bring Holiday Cheer with a lighted Christmas Tree outside your Home

One Gift for All

A gift that means perfect protection for Baby's milk ... that keeps Father's breakfast grapefruit coldest, firmest ... that lightens Mother's cares and assures better meals and more little "treats".

SERVEL
ELECTRIC REFRIGERATOR
The greatest convenience for the home—and therefore the finest for a gift. Installed, guaranteed and serviced by your own electric light company. Sold on easy monthly terms.
We have a few bargains in
Floor Samples
just now. See them!

COMMONWEALTH EDISON ELECTRIC SHOPS
72 W. Adams St.—Federal Coupons Given
All Stores Open Evenings Until Christmas
4562 Broadway — 852 W. 63rd St.
2618 Milwaukee Ave. — 2950 E. 92nd Street
3935 W. Madison St. — 4834 So. Ashland Ave.
11116 S. Michigan Ave.
To all purchases made on the deferred payment plan, a small carrying charge is added.

GIFTS IN THE MANNER GRAND
SWEATERS
Of the finest Scotch wool, either in plain colors or fancy patterns. Priced from $12 to $22.
Of incomparable cashmere; fancy patterns, $32.50; in plain colors, $25 and $30.
For women ... lightweight slip-ons in plain neutral shades or the brighter pastel colors. $15 and $16.50.
PECK & PECK
38-40 Michigan Avenue South
946 North Michigan Boulevard

L. Friedman, Inc.
Furs
FUR COATS REDUCED!
An Opportunity to Buy Your Coat at an Exceptional Saving
301-305 North Michigan Ave.
Just South of Link Bridge
and 310-312 East 47th Street
TWENTY-SEVEN YEARS OF CONFIDENCE

Now Cod Liver Oil
TASTES GOOD!
Yes—This NEW Kind

Gone is the fishy taste and repulsive smell, and in its place a rich chocolaty flavor that children love! Yet every vitalizing, blood reddening vitamin is left in coco cod. It's *full-strength.* Lucky kids today get coco cod—
The Only Cod Liver Oil with vitamins "A", "B", "C" and "D"
COCO COD
TRY COCO COD
The Cod Liver Oil that Tastes Like Chocolate. Generous sized bottle for trial. Mail coupon today, with ten cents in coin or stamps for postage, to Coco Cod Corp., 318 S. Michigan Ave., Chicago. CT-70
Name..........
Address..........

West Fast!
San Francisco Overland Limited
Only 63 Hours from Chicago—
Extra fare flyer
Lv. Chicago..........8:10 p. m.
5 other California Flyers

TO SAN FRANCISCO	LV. CHICAGO
Gold Coast Limited (All Pullman)	8:30 p. m.
Pacific Limited	2:30 p. m.
TO LOS ANGELES	LV. CHICAGO
Los Angeles Limited (Extra Fare)	8:10 p. m.
Gold Coast Limited (All Pullman)	8:30 p. m.
Continental Limited	2:30 p. m.
California Mail	11:59 p. m.

All trains depart from C. & N. W. Terminal except Pacific Limited, which leaves via C. M. & St. P.—Union Station
Frequent sailings from Pacific Coast ports to Hawaii and the Orient
Union Pacific Ticket Office, 6 S. La Salle Street
Phone Randolph 0141, Chicago, Ill.
UNION PACIFIC
THE OVERLAND ROUTE

"The Trousseau House of America"
Delightful Gifts
MAISON de BLANC Handkerchiefs and Linens are of exquisite daintiness. And so a two-fold pleasure accompanies their giving, for the giver experiences similar joy to that of the recipient. They are delightful gifts—gifts to use and to treasure.
SUGGESTIONS
FOR WOMEN
A comprehensive selection of Handkerchiefs elaborated with real lace and embroidery
Swiss Embroidered Handkerchiefs
Tape Bordered Handkerchiefs
Initialed Handkerchiefs
Real Lace Handkerchiefs
FOR MEN
Colored Handkerchiefs
Initialed Handkerchiefs
Tape Bordered Handkerchiefs
Motor Robes
FOR THE HOME
Luncheon Sets
Luncheon Napkins
Tea Cloths
Tea Napkins
Damask Cloths
Damask Napkins
Breakfast Sets
Bridge Sets
Guest and Face Towels
Chaise Longue Covers
GRANDE MAISON DE BLANC Inc.
902-904 MICHIGAN AVENUE, NORTH

AMUSEMENTS

CHICAGO CIVIC OPERA
AUDITORIUM—Prices $1 to $6
Plenty of Good Seats $1, $1.50, $2, $2.50, $3
TONIGHT At 8—"LA TRAVIATA"—(Last Performance)—Muzio, d'Hermanoy, Schipa, Bonelli; Ballet. Cond., Polacco.
Wed.—"FAUST"—Mason, Mario, Claessens, Maison (debut), Vanni-Marcoux; Ballet. Cond., Polacco.
Thurs.—"LE JONGLEUR DE NOTRE DAME"—Garden, Mojica, Formichi, Cotreuil, Defrere, Preston. Cond., Polacco. Ballet in new divertissement.
Sat. Mat. at 2—"MADAME BUTTERFLY"—(Last Performance)—Mason, Pavloska, Lamont, Rimini, Defrere, Trevisan. Cond., Polacco.
Sat. Eve.—(Christmas Eve.)—Pop. Prices, $1 to $4—"TOSCA"—Kruse, Ansseau, Montesanto, Cond., Sabino. Followed by Ballet.
Mon.—"LA GIOCONDA"—Raisa, Lenska, Jackson, Marshall, Formichi, Baromeo; Ballet. Cond., Moranzoni.
Special New Year's Eve Attraction
Johann Strauss' merry, melodious "FLEDERMAUS" (The Bat) in English, with Raisa, Pavloska, d'Hermanoy, Meusel, Hackett, Lamont, Mojica, Oliviero, Rimini, Baromeo, Lazzari. Cond., Weber.
Prices: $1.50, $2.50, $3, $4, $5, $8, $10. No Tax. SEATS ON SALE NOW!
BALDWIN PIANOS USED EXCLUSIVELY

A. H. WOODS' ADELPHI EVES. 8:20; MATS. WED. & SAT., 2:20
POSITIVELY LAST WEEK
GRACE GEORGE in The ROAD to ROME
BEGIN. SUN. SEATS ON SALE NOW
BLANCHE YURKA in THE SQUALL
CYCLONIC HIT!
Direct from Solid Year's Run in New York

America's Most Beautiful Theater Restaurant
Chez Pierre By the Lake
ONTARIO AND FAIRBANKS CT. (3 Min. from Loop)
PIERRE NUYTTENS PRESENTS "THE CIRCUS"
NEW ANIMALS! NEW ACTS! NEW STARS!
No Cover Charge to Dinner Guests Arriving Before 9:00 P. M. for the Entire Evening Except Saturday.
MAKE YOUR RESERVATIONS FOR NEW YEAR'S—NOW!

ILLINOIS NEXT MONDAY THREE WEEKS ONLY
A. L. Erlanger and Harry J. Powers, Mgrs.
Mrs. Fiske and Otis Skinner with Henrietta Crosman in SHAKESPEARE'S COMEDY 'The Merry Wives of Windsor'
Mats. Wed. and Sat.—SEATS NOW

CORT Eves. 50c-$2.50 (Ex. Sat. $3) Mats. Wed., 50c-$2; Sat., $2.50 Seats at Box Office. Cent. 0019
LAST WEEK
"TOMMY"
NEXT SUNDAY NITE, DEC. 25
THE LATEST COMEDY HIT
'2 GIRLS WANTED'
41 WEEKS IN NEW YORK—SAME CAST
5 MATINEES XMAS WEEK Mon., Wed., Thurs., Fri., Sat. 50c to $2

SHUBERT GREAT Northern POP. MAT. TOMOR.
Special Hol. Mats. Mon., Dec. 26-Jan. 2
SCHWAB and MANDEL Present The Most Brilliant Operetta of All Time
THE DESERT SONG with Alexander Gray, Charlotte Lansing, Bernard Granville
MUSIC BY SIGMUND ROMBERG
100 GLORIOUS VOICES

STUDEBAKER TONIGHT 8:30 MAT. TOMOR.
LAST 2 WEEKS
REPERTOIRE THEATRE COMPANY
By Arrangement with N. Y. Theatre Guild Presents A. A. MILNE'S COMEDY
MR. PIM PASSES BY
A Theatre Guild Success Which Ran One Year in New York

COLLEGE INN
HOTEL SHERMAN
Randolph and Clark Sts.
BIG SHOW TONIGHT!
(Better Reserve Table Now for New Year's Eve at Bal Tabarin with PAUL ASH and His Gang; or the College Inn with the Big Band, and SURPRISE FEATURE.)

SHUBERT PRINCESS Holiday Mat. Xmas Monday, Dec. 26
"MURRAY HILL"
with GENEVIEVE TOBIN

SHUBERT GARRICK EVGS. 8:30 MATS. 2:30
MATINEE EVERY DAY—Best Seats $1
AL JOLSON "THE JAZZ SINGER" On the Vitaphone

AMUSEMENTS

Mat. 2:30 WINGS Eve. 8:15
A PARAMOUNT PICTURE
LAST 5 DAYS
ERLANGER CLARK near RANDOLPH
BEGINNING NEXT MON. NIGHT DEC. 26, AT 8:15
CHARLES DILLINGHAM Presents
FRED STONE
IN A NEW MUSICAL COMEDY
'CRISS CROSS'
with DOROTHY STONE
SEATS NOW

New Orpheum PALACE Randolph at La Salle
TWICE DAILY 2:15—8:15
All Seats Reserved 1,000 50c
Phones Sta. 6977-8-9
Orpheum Circuit Vaudeville
Great Pre-Holiday Bill, Including The Fascinating and Adorable
IRENE BORDONI IN AN ENTIRELY NEW ACT
AL—SHEAN & CANTER—Lynn Of "Mr. Gallagher and Mr. Shean"
HELEN MAC KELLAR & CO. In "The Mud Turtle"
Dewey—BARTO & MANN—George
DON BESTOR & ORCHESTRA
NEXT WEEK FANNIE BRICE
2 Shows New Year's Eve: 7:30 & 10

LAST SEVEN TIMES
SAM H. HARRIS MATINEES WED. & SAT.
Holbrook Blinn in "THE PLAY'S THE THING"
BEGINNING MONDAY, DECEMBER 26
GILBERT MILLER Presents ETHEL BARRYMORE in "THE CONSTANT WIFE"
By W. SOMERSET MAUGHAM

SHUBERT OLYMPIC MAT. TOMORROW BALCONY SEATS 75c to $2.00
Holiday Mat., Christmas Monday, Dec. 26
COUNTESS MARITZA
SMASHING MUSICAL COMEDY HIT
8:15 Curtain
With Walter Woolf, Odette Myrtil, Harry K. Morton, Gladys Baxter, Marjorie Peterson, George Dobbs.
80 BEWITCHING GYPSY SIRENS
TOMOR. MAT. BEST SEATS $1.50

4 COHANS ONLY MAT. SAT. THIS WEEK
MESSRS. SHUBERT'S OUTSTANDING REVUE SENSATION
A NIGHT in SPAIN
WITH GREATEST CAST EVER SEEN
PHIL Baker MARION Harris TED Healy
100 GLORIOUS GIRLS 32 GORGEOUS SCENES
Celebrated Gertrude Hoffman Girls
HOL. MATS. XMAS MON., DEC. 26—WED., DEC. 28

WOODS POP. MATS. WED. & SAT. $1.00 TO $2.50
2 EXTRA MATS.—XMAS MON., DEC. 26 AND NEW YEAR'S MON., JAN. 2—$1.00 TO $2.50, NO HIGHER
The Chicago, N. Y. and London success Vincent Youmans Presents his own Musical Comedy
HIT THE DECK
with QUEENIE SMITH, CHAS. PURCELL and TRIXIE FRIGANZA

BLACKSTONE NEXT MONDAY NIGHT, 8:25
A. L. Erlanger & Harry J. Powers, Mgrs.
GLENN HUNTER in "BEHOLD THIS DREAMER"
BOX OFFICE OPEN NOW FOR SEAT SALE
PRICES: EVERY NIGHT, $1 TO $2.50
WED. & SAT. MATS.—BEST SEATS $2

SELWYN THURS. MATS. BEST SEATS $2.00
THE NIGHT CLUB CLASSIC
BROADWAY
Special Xmas Mat. Next Mon.

RIALTO State at Van Buren Continuous 11—11
BURLESQUE "BABES IN TOYLAND"
VAUDEVILLE—Feature Picture

GOODMAN Lake Front at Monroe ALL SEATS $1.50
"SHE STOOPS TO CONQUER"
WHITFORD KANE, MARY AGNES DOYLE
Every Eve., Exc. Sun. Mat. Fri. Cent. 7085
Children's Mat. Thurs. & Sat., 'Topaz Amulet'

PLAYHOUSE 410 S. MICHIGAN Noon to Midnight
UNUSUAL MOTION PICTURES
"PEAKS OF DESTINY" A UFA FILM
Also "AT 3:25"—"HEAVENLY BODIES"

SYDNEY WALKER, PIONEER CHICAGO OCULIST, IS DEAD

Dr. Sydney Walker, for more than 30 years a Chicago specialist in diseases of the eye and a pioneer oculist, will be buried tomorrow following funeral services at 11 a. m. in the Rosehill cemetery chapel. Dr. Walker, at the age of 72, died Sunday in his winter home at New Orleans from a heart attack.

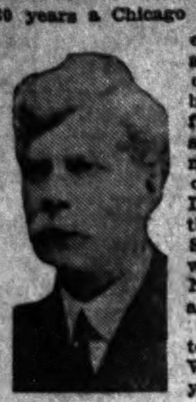

DR. SIDNEY WALKER.

Born in Rochester, N. Y., Dr. Walker was six years old when he came to Chicago. He graduated from the University of Nashville at Nashville, Tenn.

Dr. Walker is survived by his widow, Harriet; five sons, and four daughters. These are Dr. Sydney Walker Jr., Dr. John B. Walker, Assistant State's Attorney Walter G. Walker, Percy Walker, and Charles Edward Walker, and Mrs. C. L. Brook, Mrs. H. Jobush, Mrs. William Thompson, and Miss Ursula Walker.

HAROLD TEEN—THE MONICKER WAS WISHED ON POP

U. OF C. OFFICIALS ATTEND FUNERAL OF DR. GOODSPEED

(Picture on back page.)

Funeral services for Dr. Thomas Wakefield Goodspeed, historian of the University of Chicago, were held yesterday afternoon in the Hyde Park Baptist church, 56th street and Woodlawn avenue. Burial was in Mount Hope cemetery.

Services were conducted by the Rev. Charles W. Gilkey, pastor of the church and a trustee of the university. He was assisted by the Rev. Theodore G. Soares of the university's divinity school. Among those who attended were President Max Mason, Vice Presidents Frederick C. Woodward, and Lloyd R. Steere, and two of the original trustees of the institution, Martin A. Ryerson and E. B. Felsenthal.

Dr. Goodspeed, who was 85 years old, died Saturday at his home, 5765 Blackstone avenue. He was stricken with paralysis on Dec. 9 and had been unconscious for 36 hours preceding his death.

In 1890 Dr. Goodspeed was one of the six original incorporators of the university. He was secretary of the board of trustees from that time until 1913, when he became the board's corresponding secretary.

Plum Brown Is Much Favored by the Mode

by Corinne Lowe

NEW YORK.—[Special Correspondence.]—Fashion, like little Jack Horner, has pulled out a plum, and also just like her prototype felicitates herself upon the result. And the fact of it is, too, she is a good girl, for these new warm plum browns for which we must be thankful chiefly to M. Patou are among the smartest tonal selections for daytime wear.

We show this favorite tint in a frock of flat crêpe with some new and telling features. Although so simple in line, this crêpe gown manages to score a high record of individuality. Its chief confederate in this exalted record is found in the matching velvet that forms two narrow tiers around the skirt. A deft manipulation of this velvet is found in the way in which the tiers are slashed in the front to correspond with the two flat plaits of the skirt. These plaits ally themselves with a similar finish of the corsage and between them intervenes a velvet belt closing with a section of the crêpe trimmed with small gold ornaments. Velvet also achieves the collar.

This plum brown, of which we have spoken, allies itself with black, the new pink beige and a soft green as the leading confederacy of color for the daytime dress. Some of the smartest of such frocks are executed in satin back crêpe and the black gowns of this ilk are especially wise selections for the basis of our daytime wardrobe. Vionnet has created some of the most exquisite examples of the sort of frock we want for luncheon or tea hour and she has rung an infinite variety of changes upon diagonal effects.

One of the most stunning of her offerings uses a pale green satin back crêpe for an effect produced by diagonal bands crossing the corsage from the shoulders and falling in panels over the skirt.

[Copyright: 1927: By The Chicago Tribune.]

PATTERNS BY CLOTILDE

[Registered U. S. Patent Office.]

CHILD'S COAT, HAT AND TOYS.

A cunning outfit for any tiny child is a pale blue flannel, flesh shade Canton faille crêpe, or pink chiffon velvet coat and hat, made in this design. It is cut with raglan sleeves, and is easy to slip on and so comfortably worn over a sweater on really cold days. The coat can be shirred or smocked to the round yoke.

The pattern No. 3094 comes in sizes ½, 1 and 2 years. The 1 year size requires 1⅝ yards of 40 inch material, with 1⅛ yards of 40 inch lining.

The bear family affords children great amusement. The design 3122 costs 15 cents extra, and consists of papa, mama, and baby bear; also trousers for papa bear, a one piece dress for mama, and cunning overalls for the baby. The pattern comes only in one size.

How to Order Clotilde Patterns.

Write your name and address plainly on dotted lines, giving number and size of such patterns as you want. Inclose 10 cents in stamps or coin [coin preferred; wrap it carefully] for each number, and address your order to Clotilde Patterns, CHICAGO TRIBUNE, 247 Park Avenue, New York City.

Note—Clotilde patterns are made in New York exclusively for THE CHICAGO DAILY TRIBUNE. They are perfect in fit, up to date in style, and the easiest of all patterns to use.

Order Blank for Clotilde Patterns

CLOTILDE PATTERNS, CHICAGO TRIBUNE, 247 PARK AVE., NEW YORK CITY.

Inclosed find $........ Please send me the Clotilde patterns listed below:

Pattern number. Size. Price.

....

Name ....
Number and
Street ....
City ....
State ....

FARM AND GARDEN
BY FRANK RIDGWAY

Wild Indian ponies of the west are being killed and fed to chickens on the Pacific coast. Carloads of them are shipped to the poultry raising sections along the coast where they are slaughtered, skinned, run through a grinder and fed to chickens. Many plants are springing up in the west engaged in the slaughtering and processing the cayuse.

The cayuse is vanishing from the western range. C. L. Harlan, a federal live stock expert, report that the cayuse is considered without value as a saddle horse or work animal, but he has some value when converted into meat scraps or dog biscuits.

In most states, Harlan said, local authorities are now permitted to round up and sell all unclaimed and untaxed horses, and efforts are being made in some sections to rid the range of these animals. He finds that the prices for all but the best heavy horses and good saddle horses continue at a low level. Little interest is shown anywhere in the west in the future of horse production, according to this observer. Harlan added that with the advent of the motor trucks and good roads, the picturesque freight outfit with string team and wagons coupled together has practically disappeared.

"A team and buckboard are as rare in Wyoming as a horse and buggy in Iowa," he said. "But no mechanical substitute for the cow pony is as yet forthcoming, so high heeled boots and chaps are still good form."

EMBARRASSING MOMENTS

Practice Alone.

My niece, a beginner on the piano, was practicing when a neighbor and her daughter came in.

The daughter, who is quite a pianist, started to play my niece's first piece.

Thinking it was the niece, I said: "Why don't you do your practicing some other time?"

Imagine my embarrassment when I discovered who it was.

MRS. J. R. L.

A Slight Mistake.

Several years ago I was to meet my wife at the side entrance of our church, there being a lecture in the church parlors.

It was dark, the street was badly lighted, and I saw a little woman coming toward me dressed in brown, a color my wife always wore.

To tease her I stepped up to her and said, "Woman, give me your purse!"

It wasn't my wife. J. A. W.

A FRIEND IN NEED

BY SALLY JOY BROWN.

Asks Santa for Rocking Horse.

"My little nephew wants Santa Claus to bring him a rocking horse, but his parents and I are not able to buy one for him. Do you think any of your readers would have one large enough for a boy of 5 years? I am sure it would make the little fellow happy to have one. MRS. J. H."

William Johnstone, 62, Evanston Artist, Dies

William Johnstone, an artist living at 728 Noyes street, Evanston, collapsed from a heart attack yesterday and died within a few minutes. He was 62 years old. Mr. Johnstone was president of the Art club of Edmonton, Alberta, and is survived by his widow, Jane, and two sons, Stuart and James S. Johnstone, the latter an assistant trust officer in the Continental National Bank and Trust company of Chicago.

Rev. George H. Williams, Prelate of Templars, Dies

Carbondale, Ill., Dec. 19.—(AP)—The Rev. George H. Williams, widely known Presbyterian minister and prelate of Beauseant commandery, Knights Templar, embracing southern Illinois, died today at his home at Cobden, where he was pastor. He had held several important Masonic lodge offices.

Diana Miller, Actress in Motion Pictures, Dies

Hollywood, Cal., Dec. 19.—(AP)—The death of Diana Miller, motion picture actress and wife of George Melford, screen director, at a sanitarium in Monrovia, near here, was announced today.

FRED E. GOODALL, former airplane manufacturer and inventor, will be buried tomorrow in Ridgewood cemetery, following services at 4437 Broadway. Mr. Goodall was 62 years old when he died Saturday at his home, 4906 North Ridgeway avenue.

RESORTS—FOREIGN
Ocean Travel.

RESORTS—FOREIGN
Ocean Travel.

The Mauretania to Egypt and the Mediterranean . . .
From New York, February 21, 1928
The Mauretania is the smartest method of travel to the Mediterranean . . . the quiet luxury which fills her sailing lists with names of the fastidious . . . her new suites which exhale good taste and comfort . . . food which has foundation as well as piquancy . . . And CUNARD service which is admittedly the last word in politeness and efficiency.
A mid-winter travel event . . . the Mauretania again sails for Mediterranean ports . . . 43 days of unrivalled pleasure sailing . . . Calling at Madiera, Gibraltar, Algiers, Villefranche, Naples, Haifa, and Alexandria . . . Shore trips to Sorrento . . . to Monte Carlo . . . to enchanting regions beyond Algiers . . . Rates to Naples $275 up—to Alexandria $350 up.
YOUR LOCAL AGENT or 346 N. MICHIGAN AVE., CHICAGO
CUNARD TO THE MEDITERRANEAN

The HOMERIC
one of the world's greatest, best-equipped and most luxurious steamers—the largest ship cruising to the
MEDITERRANEAN
Sails again for her
CRUISE SUPREME
On January 21, 1928
Out there on the blue Mediterranean . . . congenial sunshine and warmth and an intimate club-like party . . . cruising 2 months along those historic shores, visiting Madeira, Southern Spain, Gibraltar, Algiers, Tunis, Athens, Constantinople . . . a long stay in Egypt—the Holy Land . . . Italy, the French Riviera . . . Stop-over privileges in Europe.
Full particulars and Cruise Book sent on request
THOS. COOK & SON
350 North Michigan Ave., Chicago. Telephone: State 1289
The World Cruise Supreme sails on the Cunard Liner Franconia Jan. 7, 1928

RESORTS—FOREIGN
Ocean Travel.

Frank's Mediterranean 6th Annual Cruise De Luxe
Egypt—Holy Land
and practically every port of romantic interest bordering this historic sea
Sailing from New York Jan. 25
Cunard Trans-Atlantic Liner "Scythia" specially chartered. 390 guests—half capacity. Finest de luxe Cunard cuisine and service. Shore excursions at every port included in rates—from $950. Special trains, private motors, guides, fees, etc. Free European stop-over, including return by "Berengaria," "Aquitania," "Mauretania," or any Cunard steamer.
Full information on request. Prompt reservation advisable. Apply to
FRANK TOURIST CO.
(Est. 1875) 175 N. Michigan Ave., Chgo.
Phone Franklin 3741

2 Unique Cruise Tours to SOUTH AMERICA
Alluring itineraries covering PANAMA CANAL and all worth-while points in PERU, BOLIVIA, CHILE, ARGENTINA, URUGUAY and BRAZIL.
The travel-opportunity to the great Southern Continent.
DEPARTURE DATES JAN. 19 and FEB. 2 1928 Duration 83 Days
We cordially invite requests for programs
THOS. COOK & SON
350 N. Michigan Ave., at the Bridge, Chicago
Telephone: State 1289

HOLLAND-AMERICA LINE
Travel by a Famous Service
TO ENGLAND—FRANCE HOLLAND—GERMANY
AND ALL PARTS OF EUROPE
Via Plymouth, Boulogne S/M. Rotterdam.
Ryndam [Cabin Steamer] . . Dec. 31 Feb. 4
Volendam . . . Jan. 7
Carrying 1st, 2nd and Tourist 3d Class
1928 LUXURY CRUISES
West Indies . . . . . . Jan. 28, Feb. 15, Mar. 17
Mediterranean . . . . Feb. 2
Apply for illustrated folder to
40 N. Dearborn St., Chicago, or Local Agents

PERU AND CHILE VIA PANAMA CANAL
Finest and Fastest Steamers to West Coast
TENO . . . . Jan. 12
ACONCAGUA . . . . Feb. 9
Special features: Gymnasium Private and Public Smoking Rooms. Commodious Lounge and Veranda Cafe. Excellent Cuisine.
Compania Sud Americana de Vapores
(South American Steamship Co.)
WESSEL, DUVAL & CO.
General Agents, 25 Broad St., New York

RESORTS AND HOTELS RESORTS AND HOTELS

HOTEL MANGER
SEVENTH AVENUE
50th-51st STREETS NEW YORK CITY
TELEPHONE CIRCLE 6300
The Wonder Hotel of New York
A Modern Marble Palace . . . .
One of the largest and finest hotels in the world with rates lower than any other first class hotel in the country.
In the Heart of the Times Square District
2000 ROOMS
Daily Rates—None Higher

SINGLE ROOMS

Room, Use of Bath, for one	$2.50
Room with shower or bath and shower, for one	3.00, 4.00

DOUBLE ROOMS

Room, use of Bath, for two		$3.50
Room with private shower	for one	3.50
	for two	5.00
Room with private bath and shower	for one	3.50, 4.00, 5.00
	for two	5.00, 6.00
Room with twin beds, bath and shower, for one or two		6.00
DeLuxe Suites of Parlor, Bedroom and Bath		$10.00, 12.00

Suites on a monthly basis $250 to $300
All Rooms Have Servidors, Hot and Cold Running Water and Circulating Ice Water

RESORTS—FOREIGN
Ocean Travel.

NASSAU BAHAMAS
Luxurious and Commodious
S. S. New Northland
Inaugurates Winter Service Between
MIAMI and NASSAU
Leaves Miami Dec. 30 and Tuesdays and Fridays thereafter.
Leaves Nassau Jan. 1 and Wednesdays and Sundays thereafter.
Minimum rates $25 one way, $45 round trip. No passports required.
Special New Year's Cruise
Leaves Miami Dec. 30th—Gives New Year's Eve and Day at Nassau Returning January 1st
MUNSON STEAMSHIP LINES
111 W. Washington St., Chicago

PROGRESO from New Orleans
Visit Yucatan, with its Maya Indian ruins dating back to 96 B. C. Delightful 2½-day trip by modern S. S. Munplace. Next sailing Dec. 30, and fortnightly thereafter.
Munson Steamship Lines
111 West Washington Street CHICAGO, ILL.

FOR SAILINGS to principal ports in Egypt, India, Straits Settlements, Philippines and China apply to Norton-Lilly & Company, Gen. Agents, 208 So. La Salle St., Chicago.

Advertise in The Tribune

MORRISON HOTEL
THE HOTEL OF PERFECT SERVICE
Clark and Madison Sts.
The Home of the Terrace Garden
CHICAGO'S WONDER RESTAURANT

PRINCESS MARTHA
250 Rooms—250 Baths—Fireproof
Steam Heat—European Plan
Sherman Dennis, Manager
St. Petersburg - - - Florida

Hotel Atlantic in Chicago
450 Rooms—$2 to $4
CLARK ST. Near JACKSON BLVD.

St. Petersburg, Florida, "The Sunshine City" invites you to come this winter for a delightful vacation. For illustrated booklet address B. S. Conant, Chamber of Commerce

DE LAND, FLORIDA
ON ST. JOHNS RIVER
For illustrated literature and statistics address Dept. 10, De Land Chamber of Commerce

The Flamingo MIAMI BEACH
Florida's Foremost Resort Hotel

Hotel Royal Palm Fort Myers Open Jan. 5 Swimming Pool, 2 18-hole Golf Courses. J. L. Nelson, Mgr.

BILOXI, MISS.
On the beautiful Gulf of Mexico. Romantic and historic. Write for booklet. Chamber of Commerce

THE EVERGLADES
A Hotel with a distinct personality.
Miami, Florida

RESORTS—FOREIGN
Ocean Travel.

Beautiful Balmy Bahamas
Isles of Perpetual June
HOTEL FORT MONTAGUE, NASSAU, N. P.
Palatial. Fireproof. Overlooking Emerald Seas
Every Outdoor Sport Open all Year

"ACROSS THE ATLANTIC"
FRANCE ENGLAND GERMANY IRELAND
Regular Sailings. Apply Hamburg-American Line, United American Lines Agents, 177 N. Mich. Ave., Chi.

BELL-ANS FOR INDIGESTION
Home Size Saves Money

No More Distress
Gas, Sourness, Heartburn Sick Headache, Dizziness after eating or drinking
25c and 75c Packages Sold Everywhere
Sure Relief

Gorgeous New Playground . . Last Great Frontier
SOUTH AFRICA
Visit the land of fascinating contrasts—primitive Kaffir-land and glamorous "Southern Riviera". Weekly sailings from England (Southampton) by luxurious "Castle" liners—also Tours Around Africa.
Booklets on request
UNION-CASTLE LINE
127 So. State St., Chicago or Local Agents

NASSAU BAHAMAS
NEW COLONIAL HOTEL
Opens January 9th, 1928
Perfect climate, wonderful bathing, golf, tennis, fishing and boating. A modern, luxurious fireproof hotel overlooking a world-famous tropical garden and beautiful harbor. N. Y. Booking Office—Room 211, 67 Wall Street, New York.
Sixty hours from New York—by splendid S.S. MUNARGO (12,000 tons).
Overnight from Miami
No passports required
MUNSON STEAMSHIP LINES
111 West Washington St., Chicago
State 6888

For Colds Grip, Influenza and as a Preventive
Take Laxative Bromo Quinine tablets
The Safe and Proven Remedy.
Long serious illness and complications often follow Colds, Grip and Influenza.
Guard your health against this danger. Price 30c.
The box bears this signature
E. W. Grove
Proven Merit since 1889

Cuticura Treatment For Dandruff
Part the hair and gently rub in Cuticura Ointment until the whole scalp has been treated. Let the Ointment remain on for some time, overnight if convenient. Then shampoo with a suds of Cuticura Soap and warm water. (Do not rub Soap on the hair.) Rinse thoroughly. A light application of Cuticura Ointment to the scalp between shampoos is often beneficial.
Soap 25c. Ointment 25 and 50c. Talcum 25c. Sold everywhere. Sample each free. Address: "Cuticura Laboratories, Dept. 36F, Malden, Mass."
Cuticura Shaving Stick 25c.

DAYLIGHT CRYPTS
1200 Crypts in Community Mausoleum
PRICES $200 TO $400—NO HIGHER
ILLUSTRATED FOLDER ON REQUEST
Sleepy Hollow Cemetery Co.
100 N. La Salle St. Ph. Central 1894

MONUMENT
MAUSOLEUM OR HEADSTONE
Erected Anywhere by the Old and Reliable
CHAS. G. BLAKE CO.
Will be correct and durable. Free booklet.
Show 1600 E. 67th St. Fairfax 9876
30 N. Michigan Central 3078

DEATH NOTICES

In Memoriam.

CUPIT—Christina Cupit. In sad but loving memory of our dear mother and grandmother, who passed away suddenly four years ago today. Gone but not forgotten.
DAUGHTER OLIVE AND GRANDDAUGHTER DARLINE.

HORAN—James Horan. A solemn requiem mass will be celebrated in the Holy Name cathedral Dec. 22, 1927, at 9 o'clock a. m., in memory of Chief James Horan and his fellow firemen who died in the performance of their duty at the Chicago Union Stockyards, Dec. 22, 1910.
CHICAGO FIRE DEPARTMENT.
Albert W. Goodrich, Fire Commissioner.

Fraternal Notices.

CALUMET COUNCIL NO. 632, KNIGHTS OF COLUMBUS—Will meet at chapel, 712 W. 31st-st., Tuesday, Dec. 20, at 8:30 p. m., for services for Brother Joseph F. Sullivan.
R. P. O'CONNOR, G. K.
C. J. DAVIS, Rec.

MONTICELLO LODGE NO. 347, I. O. O. F. —Members please assemble at lodge hall Wednesday, Dec. 21, 1927, at 12:30 p. m., or at 6453 Irving Park-blvd. at 2 p. m. to attend Brother Peter Sathre's funeral.
GEORGE WARNER, Noble Grand.
WILLIAM TILL, Recording Secretary.

ALLEN—Barbara Allen, age 5 years, beloved daughter of John D. and Mae C. Allen, 1123 North Shore-av. Services from Church of Atonement, 5749 Kenmore-av., corner Ardmore-av., Tuesday, Dec. 20, at 2 p. m. Interment Rosehill.

BERKOWITZ—Nathan Berkowitz, beloved father of Henry, Sam, Rebecca, Hannah, and late Millie Kreger. Funeral from chapel, 2235 W. Division-st., Tuesday, Dec. 20, 2 p. m., to Jewish Graceland.

BUSSE—Sigmund Busse, beloved husband of Hulda Busse, fond father of Walter and Lydia Busse. Remains at chapel, 3219 Lincoln-av. Funeral services at Avondale meeting house, 2814 N. Sawyer-av., Tuesday, 2 p. m. Interment Montrose cemetery.

DEATH NOTICES

BIERMA—John F. Bierma, [illegible] beloved husband of [illegible] father of Jennie Harriet, [illegible] and brother of Albert E. [illegible] rison. Member of Good Will lodge No. 1039, A. F. & A. M. Funeral [illegible] at 2 p. m. from Community church, [illegible] Ridge, Ill. Interment Forest Home cemetery.

CONWAY—Catherine Conway, [illegible] beloved wife of Patrick, fond [illegible] Sarah, Mrs. James Curran and [illegible] Thomas and Annie Heavilin. [illegible] Wednesday at 9 a. m. from residence, [illegible] Elias-ct., to St. Bridget's church, [illegible] high mass will be celebrated. [illegible] cemetery. For information phone [illegible] fayette 0006.

CRISWELL—Lavinia Criswell, [illegible] of Frank, mother of [illegible] ter of Mrs. S. A. Martin, [illegible] ley, Sam and William [illegible] of Austin camp No. 3069, [illegible] Funeral Wednesday at 2 p. m. [illegible] late residence, 234 N. Lorel-av. [illegible] at Oakwoods.

DAVIDSON—Howard [illegible] est son of Mr. and Mrs. Edward [illegible] son of 611 Elmwood-av., Oak Park. [illegible] neral Wednesday, Dec. 21, [illegible] at First Congregational church, [illegible] Ill., to Forest Home cemetery.

DENISON—Wellington L. Denison, [illegible] Polk-st., beloved husband of [illegible] Denison, nee Bethune. Remains [illegible] until Wednesday, 11 a. m. [illegible] ices at chapel, 2346 W. [illegible] Wednesday, 2 p. m., to [illegible] tery. Member of [illegible] A. F. & A. M., and Fort Dearborn [illegible] No. 488, K. of P.

DOYLE—Thomas J. Doyle, brother of [illegible] Mrs. John J. O'Brien, and the late [illegible] Doyle. Funeral Thursday [illegible] 4336 Wilcox-st., to St. Mel's church. [illegible] Calvary.

EADES—Joseph Lee Eades. Funeral [illegible] day, 1 p. m., from chapel, [illegible] son-st. Burial Forest Home. [illegible] Farmers lodge, No. 186, A. F. & A. M., [illegible] chapter, consistory, and [illegible] trical workers local, No. 9.

FANTL—Joachim Fantl, Dec. 18, at his residence, 1210 Hyde Park-blvd., [illegible] of Mathilde Freund, Clara [illegible] Weil, Emma Goldstein, Julia [illegible] Otto. Funeral notice later.

GUSTAFSON—Hannah Gustafson, [illegible] of 4111 Dickens-av., beloved wife [illegible] fond mother of Mrs. E. O'Neil, [illegible] ter, Mrs. M. Gibson, May, [illegible] Funeral from chapel, 3237 W. [illegible] Wednesday, Dec. 21, at 2 p. m. [illegible] Forest Home.

HANSON—James L. Hanson, [illegible] N. Harding-av., beloved husband [illegible] late Mary B. Hanson. Member of [illegible] wood lodge No. 777, A. F. & A. M. [illegible] neral Wednesday, Dec. 21, at 2 [illegible] the Irving Park Lutheran church, [illegible] N. Harding-av. Interment [illegible] maine at 4365 Irving Park-blvd. [illegible] Wednesday. Please omit flowers.

HOFFMAN—Rosalie Hoffman, [illegible] late Edward Hoffman and [illegible] Ries, Chicago Beach Hotel. [illegible] chapel, 936 E. 47th-st. Wednesday, [illegible] at 9 o'clock.

KARPINSKI—Joseph Karpinski, [illegible] Dec. 17, 1927, beloved husband [illegible] Karpinski, fond father of [illegible] Helen Slypszynski. Funeral from [illegible] residence, 3916 N. Tripp-av. [illegible]

[illegible]

Best Harmony Insurance for Old Age Is Intellect

BY DORIS BLAKE.

Mr. and Mrs. Kane, we will call them, have lived together for thirty years. They married at 18 and 20. They reared a family of four, all married now and with one exception living in other states than the one in which Mr. and Mrs. Kane now live.

Mr. Kane was of humble origin, but with ability beyond the average in a commercial way. He, in his travel upwards, naturally absorbed an education in the university of life. His wife confined her entire interests to the home and its environment. Interested friends warned her earlier that she should not neglect the development of her mind. And she could have arranged the leisure time just as hundreds of cleverer wives have done.

One of her friends described her as "one of those dust chasers." Seeing that no dust rested on a piece of furniture around her home was to her limited vision far more important than seeing that rust didn't settle on her brain. Which is what has happened. The estrangement between herself and the always provident father and husband is beyond her understanding. Though there is no talk of an open break between them, one has but to be in their presence a half hour to realize the chasm between them at the age when mental compatability is needed more than anything else.

The situation is common, and while Mrs. Kane, having delayed so long, may never be able to catch up with her husband, there are any number of young Mrs. Kanes who might try to equalize their middle age with the ambitious young partner now at their side. During the years of family raising sufficient congeniality may be experienced, but when the family responsibilities have been fulfilled and the man and his wife are thrown upon themselves, if the wife has not progressed, she is more apt to be the real sufferer than the husband. If there is little in common intellectually there is a tragic sense of the inadequacy of life and there is dissatisfaction.

There is only one way to guard against such a tragedy and it is to make up your mind early enough that you will not be a willing victim. The peculiar twists and turns of fate you may not be able to control, but at least every one may provide "that well furnished mind," which Cicero pointed out long ago as a safeguard against life's ever becoming a void.

* *

DORIS BLAKE ANSWERS

Yes, Remember Him.

"Dear Miss Blake: I have been going steadily with a fellow for a little over a year. Do you think it is proper to exchange presents at Christmas? MARY."

It's quite proper, Mary. He will remember you, no doubt, and by giving him some little gift you show your appreciation of the many nice things he has done for you.

OFFICIAL WEATHER FORECAST.

The official forecast for today and tomorrow and yesterday's table of records follow:

Indiana—Fair Tuesday and Wednesday; somewhat warmer Wednesday and in west and [illegible]

Bright Sayings of the Children

The Tribune will pay $5 for each childish saying printed. The story told must never have been printed in any magazine or paper. It is not possible to acknowledge or return unavailable contributions. Write on one side of the paper. Address bright sayings to Aunty Bee, The Tribune, Chicago.

Jimmie had been searching diligently for his little dog, Rover, which had strayed out of the yard.

He called in the corner grocery store and asked the proprietor if the dog were there, and, on being told it was not in the store, he trudged disappointedly away.

Then he hesitated, turned back, and said brightly, "Thanks so much, mister, for telling me where my dog ain't." S. A. G.

INDEX TO CLASSIFIED ADVERTISEMENTS.

	Page
Arts and Antiques	36
Auction Sales	34
Automobiles—	
Gasoline	37
Trucks	37
Wanted	37
Accessories and Repairing	37
Loans	37
Tires	37
Trucks to Rent and Wanted	37
Barter and Exchange	34
Billiards and Bowling	34
Board and Lodging	34
Board and Room Wanted	34
Building Material	34
Business Chances	36
Business Chances Wanted	35
Business Service	35
Business Personals	33
Cameras and Optical Goods	37
Cemeteries	32
Clothing, Furs, etc.	36
Contracts to Let and Wanted	34
Dancing Schools	36
Death Notices	32
Dogs, Birds, Poultry, etc.	37
Financial	36
Florists	32
Garages	37
Help Wanted—Male	33, 34
Help Wanted—Female	34
Hotels	34, 35
Household Goods	36
Household Goods Wanted	34
Instruction	36
Jewelry, Watches, etc.	36
Land Information	36
Leaseholds	33
Legal Notices	35
Loans—Personal Property and Salary	37
Lost and Found	[illegible]
Machinery and Tools	34
Miscellaneous	[illegible]
Mortgages	36
Moving and Storage	35
Monuments	32
Musical Instruments	36
Office Devices	37
Office Furniture, Files, Safes	35
Parcel Post and Express	37
Patents, Patent Attorneys	37
Personal	33
Plumbing, Heating, Fixtures	37
Printing, Engraving, Binding	37
Real Estate—Apartments	35
Business Property	35
Houses	35, 36
Vacant	36
Manufacturing Property	36
Oak Park, Austin	36
Suburban	36
Acre Property	36
Other Cities	36
Resorts	36
Farm Lands	36
Wanted	36
For Exchange	36
Loans	36
Radios and Supplies	37
Roommates	35
Room and Board Wanted	34
Situations Wanted	33
Store Fixtures	35
Stoves	34
To Rent—	
Rooms	34
Houses	35
Apartments	35
Stores	35
Offices and Shops	35
Manufacturing Property	35
Other Cities	35
Floors and Lofts	35
Buildings	35
To Lease and Wanted to Lease	36
Trade Schools	34
Typewriters and Supplies	36
Undertakers	32
Vacuum Cleaners and Cleaning	37
Wanted—To Rent	35

LOST AND FOUND.

TO FINDERS.

If you have found a cat or dog, a pocketbook, jewelry, or fur, and cannot locate the owner through the "Lost and Found" ads in today's Tribune, call and go through the "Lost and Found" index at the PUBLIC SERVICE OFFICE, 1 S. Dearborn-st.

TO LOSERS.

[illegible]

SITUATIONS WANTED—MALE.

Bookkeepers and Clerks.

SITUATION WTD—BKKPR.-ACCT.-TYPIST; h. s., coll. grad., 10 yrs.' exp., age 32, marr.; A1 refs.; bldg. cont. exp.; S. S. pfd. sal. $40. Saginaw 9696.

SITUATION WTD—BKKPG., RAPID FIGURES, off. typ.; age 27. Address D 466, Tribune.

SITUATION WTD—YG. MAN, 10 YRS. GEN. bank exp.; know acctg. So. Shore 9327, eves. or address D 510, Tribune.

SITUATION WTD—ALL YOUR BOOKKEEPING on part time basis; reasonable; monthly fee; books closed. Nevada 5310.

SITUATION WTD—PART TIME BKKPR., Acct., inc. tax; reas. Address D 324, Tribune.

SITUATION WTD—BKPR., OFF. MGR., AGE 30; 12 yrs.' exp. Address D 56, Tribune.

SITUATION WTD—BOY, STENO. OR TYPIST; knowl. bkkg. Tel. Boul. 0966.

Accountants and Auditors.

SITUATION WTD — CAPABLE MAN, 38; married; broadly experienced credit man, office manager and thorough accountant. Good personality and adaptable; best ref.; now or Jan. 1st. Perm. connection desired. Address D 358, Tribune.

SITUATION WTD—ACCOUNTANT, COST OR system expert, office mgr. or on public work; large organization preferred; hold C. P. A. Address D 104, Tribune.

SITUATION WTD—ACCT., BKPR., 25 YRS.' exp.; age 50. Address D 369, Tribune.

SITUATION WTD—PART TIME WORK. Audits, sm. sets kept. Address D 85, Tribune.

SITUATION WTD—ACCT., BKKPR., 8 YRS.' Chgo. ex.; full chg. Address B 275, Tribune.

Executives and Managers.

SITUATION WTD—CREDIT AND COLLECTION manager seeks new conection first of year; wide experience and capable. Machinery line preferred. References at interview. Address D 343, Tribune.

SITUATION WTD—CREDIT AND OFFICE mgr., correspndt., cashier, bkkpr.; marr., age 40; mod. sal. Address D 90, Tribune.

SITUATION WTD—MAN, 34, INDUSTRIAL purch. agt., buyer. Rog. Pk. 8186, eves.

SITUATION WTD—EXP. MAIL ORD., LIST prep. letters; $60. Address D 52, Tribune.

Salesmen, Solicitors, Etc.

SITUATION WTD—SPECIALTY SALES PROmoter wants connection with medium or large sized company; describe your product in reply. Address D 527, Tribune.

Drug Specialty—Chicago.

Salesman, est. trade, wants line or specialty. Responsible. Address D 73, Tribune.

Professions and Trades.

SITUATION WTD—FITTER, TAILOR, MEN'S clthg.; 15 yrs. fitting exp.; all phases; stdy.; exc. refs. Address D 208, Tribune.

SITUATION WTD—STONEMAN, CYLINDER, vertical; expert lockup; long exp. wkg. foreman. Address D 156, Tribune.

SITUATION WTD—BINDERY FOREMAN, working; A-1 executive; all branches; best results. Address D 92, Tribune.

[illegible]

SITUATIONS WANTED—FEMALE.

Stenographers, Typists, Etc.

SOCIAL SECRETARY.

[illegible]

WANTED—MALE HELP.

Stores and Offices.

A DEPARTMENT STORE

[illegible]

experienced and capable of taking full charge; reply in detail giving age, experience and salary expected. Address M S 462, Tribune.

Chain Store Organization

At 9:45 sharp this morning and 2:30 this afternoon I will interview men who wish to join my company and learn to become store managers. If your income must exceed $30 a week for the first 60 days, do not apply. Ambitious, inexperienced men who wish to demonstrate their ability preferred. MR. ALLISON, 337 W. Madison-st., Suite 902.

COLLECTOR—WITH SKIP-TRACING ABILity; with car pref. 911 W. Jackson-blvd.

MAN—YOUNG; ABOUT 18, FOR CLERICAL work; good opportunity; write fully giving age and salary desired. Address L L 483, Tribune.

MAN—EXP., FOR GROCERY; REFS. REQ. 3645 Broadway.

MEN—YOUNG, 5, AT ONCE; GOOD PAY. 7849 ESCANABA-AV.

PLACEMENT MEN — 2, WITH FACTORY following, to own their own dept. in an established employment agency. No lease, no investment. Randolph 7608.

SALESMAN—SUB. ARMY STORE, PERM. pos.; good wages. Address D 106, Tribune.

SODA AND LUNCH MEN—EXPERIENCED only. Apply Morton Pharmacy, Corner Wells and Washington.

STENOGRAPHER—FOR CREDIT DEPT. IN large South Side bank; splendid opportunity for young man desirous of learning bank credits; give age, experience, and salary desired. Address M L 416, Tribune.

YOUNG MEN.

3 young men of neat appearance, living near Oak Park and Cicero, to write orders for large manufacturer. These positions are of a permanent nature and offer unlimited earning opportunities. Apply this afternoon. Mr. Prussing, 5600 Roosevelt-rd.

WINDOW TRIMMER — EXPERIENCED. Grossman Shoe Co., 16 E. Randolph.

Executives and Managers.

$4,000,000 IN NET PROFITS. WILL SPLIT THESE WITH YOU IF YOU CAN QUALIFY.

We have an extremely large subdivision located without question in the fastest growing section of the United States, that is now focusing the eyes of the nation; 18 months in preparing same for the market; $50,000 in labor and $175,000 in cash have been spent; almost ready for the market; have very large offices, $10,000 in printed matter, 4 oil paintings, four 1,800 ft. motion pictures. Our improvement and development program calls for an expenditure of $4,000,000, which includes two 18 hole golf courses, riding clubs, hunting club comprising 8,000 acres, 125 parks and parkways, 20 miles of water frontage. A regular Venice in the making. One of the most beautifully laid out and highly restricted subdivisions in America. All checks made payable to bank. Every link in the chain 100% perfect. A nationally known man as president. We want some man financially responsible or real estate concern to assist in marketing the proposition. Our new unique plan should sell 50 to 100 lots weekly; $4,000,000 net profits; will split these with the concern or individual who can qualify, but must be a big calibered concern or individual, absolutely financially responsible in a big way. This is a condition that is absolutely unparalleled in the history of the real estate business. Can also use a $50,000 to $75,000 a year director of sales. A lifetime opportunity for the right concern or individual to make some real money. All replies held strictly confidential. Address G S 594, Tribune.

DIVISION MANAGER, SALARY AND COMMISSION

WE ARE READY TO TALK BUSINESS WITH A SUCCESSFUL MANAGER WHO IS DISSATISFIED WITH HIS PRESENT EARNINGS AND SEEKS A BETTER CONNECTION IN 1928. WE CAN OFFER HIM EVERYTHING THAT THE MONEY-MAKING MANAGER OF 1928 WILL REQUIRE. PROPERTY NORTHWEST WITH ALL IMPROVEMENTS IN, INCLUDING PAVED STREETS. BRICK HOMES THAT CAN BE SOLD FOR AS LITTLE AS $495 DOWN. LOTS 55X132 AS LOW AS $680—CLOSE TO GOOD TRANSPORTATION — SCHOOLS AND STORES—LIVE LEADS FOR SALESMEN—PRIVATE OFFICE, ETC. IN RETURN HE MUST BE AN ACTIVE MANAGER WITH A PROVEN RECORD. HE MUST CONTROL A FEW GOOD SALESMEN AND HAVE A CAR. HE MUST BE WILLING TO GO OUT AND WORK WITH HIS MEN. HE MUST NOT ONLY BE ABLE TO TELL THEM HOW, BUT HE MUST BE WILLING TO SHOW THEM HOW. IF YOU ARE SINCERE AND WANT A REAL CONNECTION FOR 1928 SELLING REAL PROPERTY FOR A REAL FIRM ADDRESS P B 325, TRIBUNE.

ACCOUNTANT.

An out of town automobile manufacturer wants competent man to take charge; executive experience in this line desirable, but senior rating in public accounting plus thorough academic training might be considered equivalent. Applications should state particulars, which will be held in confidence. Address S J 86, Tribune.

SALES MANAGER—BY AN OLD ESTABlished manufacturing company manufacturing machinery and tools for the industrial and auto service trade. We sell to the machinery dealer, shop equipment jobber. Have twelve salesmen on the road. This man should be thoroughly familiar with sales analysis and modern sales methods. Prefer married man between age of thirty and thirty-five who has had experience in handling salesmen—a man who has had a thorough knowledge of sales methods in preference to knowledge of mechanics. We have a successful business, doing a million and a half dollars yearly. First class organization but owner wishes to turn over the sales department to a man who can improve the department and increase this business. Location middle west. Address D O 28, Tribune.

GENERAL SALES MANAGER, SUBDIVISION EXPERIENCE.

HE MUST BE AS GOOD AS THE BEST. ABLE TO TAKE LEADERSHIP IN BIG CAMPAIGN, NOW READY. IF YOUR PAST HAS BEEN A SUCCESS WE WILL MAKE YOUR FUTURE GREATER. ADDRESS F B 420, TRIBUNE.

FOREIGN SPEAKING GENERAL SALES MANAGER FOR

WONDERFUL PROPOSITION, NORTHSIDE SUBDIVISION PROPERTY. $12,000 A YR. POSITION. ADDRESS F B 421, TRIBUNE.

GENERAL MANAGER,

preferably with crew. Very good proposition, to sell lots and buildings. Answer stating exp. Address K M 164, Tribune.

MAN—CAPABLE OF DIRECTING SALESmen, machine supply line. Exper. and peppy. Address L J 437, Tribune.

Boys—Office and Factory.

BOYS — [4], 18-20, TO FILL VACANCY with opportunity; rm., bd., $75 mo. salary; bonus to those qualifying. 2733 Monroe-st.

Professions and Trades.

ARTIST.

Good opportunity for capable, up to date letterer and designer; only experienced man wanted.

PONTIAC STUDIOS.
812 W. Van Buren-st. Sixth Floor.

BOOK TRIMMER — 1ST CLASS MAN FOR permanent job; nonunion. Apply R. R. DONNELLEY & SONS CO., 731 Plymouth-ct.

CAR OWNERS—TO PUT UP OUR SIGNS; [illegible]

WANTED—MALE HELP.

Professions and Trades.

COMBINATION HAND COMPOSITOR AND Lino Operator—Must be competent and willing to alternate. Union, 44 hours. Write. Don't call or telegraph. Kable Brothers Company, Mount Morris, Ill.

CUTTER—EXP. HAND CUTTER OR CORsets. 17 W. Quincy-st., 7th flr.

DIEMAKER—A1; MUST BE EXPERIENCED. Chicago Roller Skate Co., 4456 W. Lake-st.

DRIVERS—FORMERLY YELLOW CAB, FOR vacancies as they occur in different garages. YELLOW CAB CO., 57 E. 21st-st.

ELECTRICAL ENGINEER,

Familiar with power station requirements; Tirrell regulators, and capable of laboratory and design work; state age, experience, and salary expected. Address S D 577, Tribune.

ESTIMATOR—EXPERIENCED ON MOSAIC tile installations. Address L M 154, Tribune.

FINISHERS—7, EXPERIENCED ON OLD work. Norshore Furniture Co., 521 Howard-st., Evanston.

FIREMAN—LOW PRESSURE BOILER; 12 hr. day, 7 days a week; must have character references. THE TOBEY FURNITURE CO., 200 N. Michigan.

FOREMAN—MUST HAVE KNOWLEDGE OF all branches of the bedding business and also understand operation of bedding machinery; give experience and reference. Address D O 30, Tribune.

FURNITURE PACKERS—THE TOBEY FURniture Co., 14 N. Peoria.

GLAZERS—EXPERIENCED ON STEEL AND wood sash. Apply Citizens' Committee to Enforce the Landis Award, 218 N. Clark-st.

ILLUSTRATOR.

Man having exp. on national accounts preferred. One exceptionally good on dry brush and pen ink. Willing to leave city. Write at once. Address E 250, Tribune.

MAN—YOUNG, TO WORK IN FINISHING room; steady work to right person. Apply James H. Boye Mfg Co., 4117 N. Kilpatrick.

MECHANIC—1ST CLASS, FOR AUTO REpairs. 3659 W. Harrison.

PRESSMEN.

We can place immediately several A1 color pressmen for night work; none other than experienced men need apply; excellent working conditions and highest wages paid; nonunion.

THE REGENSTEINER CORP.,
310 S. Racine-av.

PRESSMEN—CYLINDER, NONUNION; CAN use several high grade men for color work; must be well recommended. Room 1203, 53 W. Jackson.

PRESSER—WHITE, EXPERT ON HOFFMAN machine. Also to do repairs. Apply at once, 801 Chicago-av., Evanston.

PRINTER—YOUNG MAN; GORDON FEEDer on metal and cards; some set up experience; 45c hour. MARSH CO., 2073 Southport-av.

SHOE CUTTER — EXPERIENCED. CALL [illegible]

[illegible]

WOOD PATTERN MAKERS.

None other than first class men need apply. Apply at once. Michigan City Pattern Works, Michigan City, Ind. Phone 1029.

Salesmen, Solicitors, Etc.

A CHANCE TO SELL WITH CHICAGO'S LARGEST REAL ESTATE OPERATORS.

Only ambitious men over 25 years old with good references wanted. Sales exp. will help, but men of good character will also be interviewed, as our plan of selling is different. It is based on 29 years of success, and every new man is given the same opportunity and training.

Permanent year round work, no dull season. Thousands of satisfied customers and a history of selling property that is bringing profits to buyers give our salespeople a standing of importance in Chicago. For this reason we limit this opportunity to only those who sincerely want to succeed by working for a successful firm.

Salary, Commission, and a share of prize money from our special sales contest will be given to those who are capable of filling this position in every qualification.

Apply in person to
FRED'K H. BARTLETT REALTY CO.
[Not Inc.]
6TH FLOOR, 69 W. WASHINGTON-ST.

A-A-A

BIGGEST OPPORTUNITY IN CHICAGO FOR SALESMEN.
Read every word of this message.
Then come and get the facts.
Presented in inspiring motion pictures.
FULL TIME OR PART TIME.

A large Chicago corporation doing a business of several million dollars annually has PERMANENT OPENINGS for ambitious salesmen who are not satisfied with less than $90 a week. Our vice president, Mr. L. J. Robinson, will personally interview all applicants, using MOTION PICTURES to demonstrate every department of our phenomenal business and especially SHOWING AND PROVING the big money being made by the salesmen engaged in our new and special work. Call at New Bismarck hotel, 171 W. Randolph-st., 5th Floor, Parlor No. 501, Tuesday or Wednesday at 11 a. m. and 2:15 p. m. only.

Forenoon demonstartion, 11 a. m. [30 min.]
Afternoon demonstration, 2:45 p. m. [30 m.]
Tear out this ad and bring it with you. Please be on time.

A Subsidiary of the GENERAL MOTORS CORPORATION

has an opening in Chicago and suburbs for three salesmen. This is a permanent position in a growing business offering exceptional opportunities. Drawing account against commission.

SEE MALCOM,
445 E. Erie-st.

A RESOLUTION.

Make it now. Why wait for New Year's? We, H. W. Elmore & Co., made these resolutions years ago and are still living up to them. [1] to subdivide near transportation; [2] to build in improvements; [3] safety and profit for purchasers. If you are sincere and earnest of purpose your future with this company is assured. If you are inexperienced come in, we will school you. If you speak a foreign language it is helpful.

Ask for F. P. Campbell.
H. W. ELMORE & CO.
Real Estate Investments.
Room 348. 29 S. La Salle-st.

A $275 Per Month Salary

[illegible]

WANTED—MALE HELP.

Salesmen, Solicitors, Etc.

ACTION.

I will convince you in a few minutes you can make money easier. Plenty of the best qualified leads I have ever seen. Absolutely selling one out of every three leads and five out of seven take outs. The property is close in and beautiful, high grade built up section adjoining it. A real set up. High commission. Big building campaign under way now. Everything to make it easy for us. See me at once, as we are just starting a big advertising campaign.

MR. POLSON,
Suite 1750. 332 S. Michigan-av.

ADVERTISING SALESMEN.

Louis F. Wow Co., nationally known mfrs. of Art Calendars, Greetings, Mailing Cards, Leather and Novelties, are adding two more men to Chicago district [Central Illinois and Chicago proper]. Yearly contract and drawing acct. to men who qualify. This is the opening of the big calendar season. Apply Tuesday, Dec. 20, Rm. 725, 431 S. Dearborn.

ADVERTISING SALESMAN

To call on business executives for a golfers' year book; must be neat and well dressed and have record of successful selling experience. Write, giving full details, refs., last employment. Address D 522, Tribune.

AMBITIOUS MEN.

ARE YOU A $90 A WEEK MAN?
My season is on. I want competent men to help me; to work right along with me without quitting. I have a real job with promotion ahead and I'm willing to pay the men well whom I select to assist me. Call today. Mr. Ferguson, Room 600, 134 N. La Salle-st., between 9 a. m. and 6 p. m.

ANNOUNCEMENT

to Salesmen.

B. A. CIESLUK

Is Now Associated with Hinkamp & Co., Inc.

He Has a Wonderful Deal.

NO LOT SELLING.

A Syndicate Proposition on Business Property.

TERMS:
$125.00 Cash,
$7.50 Monthly.

B. A. CIESLUK,
Hinkamp & Company,
12TH FLOOR,
100 West Monroe-st.

ASSISTANT DIVISIONAL MANAGER WANTED.

My desire is to help you make sales. I have 350 leads—real buyers. Do you want this class of co-operation? See F. C. LANG, 9 to 12 a. m.

Room 660 First Natl. Bank Bldg., 31 S. Clark-st.

AT ONCE.

I will hire 3 men over 27 years of age who have lived in Chicago over 3 years to assist me in putting over the largest sales campaign ever started in Chicago. You must be a live wire and be able to furnish the best of references. Salary or comm. See Mr. Simms, 4406 Broadway.

AT ONCE.

We wish to engage 18 men for sales work on Sanitation System. Apply ready for work. Mr. Ryan, 215 N. Michigan-av., 6th floor.

ATTENTION, WEST SIDE SALESMEN.

New branch now open on the west side. We want 3 men interested in their future, who can sell. Our product is a necessity, sold direct to the home on liberal installment terms. NOT REAL ESTATE, ALUMINUM, OR ELECTRIC APPLIANCES. Salary and commission to permanent men. Call Rm. 10, Marbro Theater Bldg., 4124 W. Madison. LOUIS PORTER CO.

ATTENTION.

Young married man with car, able to furnish good references to represent national organization in Chicago and adjacent territory. Sales exe[illegible]

ARE YOU CONVINCED

[illegible]

BIG PRODUCERS.

[illegible]

Bond Salesmen Wanted.

[illegible]

CANVASSERS.

[illegible]

CLUB SALESMAN.

Call 1111 to 1119, 105 W. Monroe-st. Mr. Rojers.

COMMONWEALTH EDISON COMPANY.

[illegible]

EXPERIENCED SALESMEN.

[illegible]

HOSIERY SALESMAN.

[illegible]

MAN.

[illegible]

NEW YORK LIFE INS. CO.

[illegible]

STREET MEN.

[illegible]

WANTED—MALE HELP.

Salesmen, Solicitors, Etc.

NEW YORK LIFE INS. CO.

Full time work, satisfactory income from start for one selected. See MR. MACKAY or MR. HANLEY, Rm. 510, 343 S. Dearborn.

Oak Parkers and Austin.

Do you know that 50% of the growth of our great City is going West, and do you realize that 1928 will be the greatest year that you have ever experienced in Real Estate, providing you are connected with the right organization? We are enlarging our sales force and need honest and intelligent men to sell property with all improvements, including street paving; 2 blocks from express station of electric transportation. Call in person at our office.

See MR. POST.
H. W. ELMORE & CO.
Room 348. 29 S. La Salle-st.
Hours 9 A. M. to 5 P. M.

PRINTING SALESMAN.

Exceptional opportunity for experienced man who can bring some good accounts with him, with medium sized, up to date, rapidly growing printing plant; state experience, nature of accounts you are now selling; salary or drawing account expected, etc. All correspondence treated strictly confidential. Address O Y 149, Tribune.

REASON WHY.

Because representing an established concern, you can easily get to the first base; for honest and square deals, and for the right protection to his client and himself, every representative should first of all investigate the reputation of the firm whom he connects with. Convince yourself with the Real Estate firm of H. W. ELMORE & CO. Due to promotion, we have an opening for two Sales Managers able to handle men. Good leads furnished. Beautiful City and Suburban subdivision property with improvements. If the year of 1927 was not what it ought to be with you, cash in on 1928. Get lined up now. See MR. M. SISTO.
Room 348. 29 S. La Salle-st.

REAL ESTATE SALES MANAGERS AND SALESMEN.

H. W. Elmore & Co. are now organizing for the year 1928, and we can use a few real honest to goodness he-men who can appreciate what it means to be connected with a responsible house that lives up to its promises. If you are on the square you may call in person and ask for

G. B. LANDERHOLM.
Room 346. 29 S. La Salle-st.

REAL ESTATE MEN.

Established mortgage house having life insurance connections can use one or two men with real estate experience. Must have car. Territory: North Shore suburbs, North Side, farther South Side, West Side, Oak Park, Berwyn. Please give qualifications in letter. Address O Y 208, Tribune.

RENTAL MAN—A1, POSSESSING INITIAtive and ability to negotiate leases with chain store organization; large real estate [illegible]

SALARY AND COMMISSION.

We will pay a salary and commission to a man living on the north or northwest side, who is willing to work and learn an old established business. Rapid promotion in our business makes it possible for a man to be making $5,000 within a year. Apply to MR. WIEDMAN, 4406 Broadway.

SALARY AND COMMISSION.

to men who can qualify for steady work, 8 hours a day and 6 days a week; $20 week salary and comm. All men here are making over $1 an hour. Come in and watch them and be convinced. 9 S. Kedzie, Rm. 338.

SALARY AND BONUS.

We have steady, permanent positions for 3 men who can qualify. Big opportunity to receive training in modern merchandising. See Mr. Robyn, 236 W. 63rd-st., 2nd floor.

SALESMEN.

If you have made or are making $5,000 or more a year selling a specialty

you should be able to more than double that with our proposition, which is very tangible and well advertised, largely covered by patents, practically no competition.

If you can qualify here is your opportunity. Our high salesman earned $2,515 per month this year. Average commissions for 10 high men during November, $1,112. To qualify you must be a high class, clean cut, well educated, neat appearing, one-call specialty salesman between 25 and 35 years of age.

This company is a leader—the largest of its kind in the world, old established, line not seasonable. 1927 biggest year in its history. Now engaging 10 representatives for protected territory. New men will be trained in Chicago.

For Interview Phone MR. WARREN, Diversey 7425.

SALESMEN WANTED. WE PAY SALARY and COMMISSION.

Men wanted who have lived in Chicago two years or more who can sell homes and homesites for one of Chicago's oldest real estate firms. Sales ability is essential. Real estate experience is not necessary. This is an opportunity for a salesman to earn from $5,000 to $6,000 per year. Arthur T. McIntosh & Co., 8th floor, Burnham Bldg., 160 N. La Salle-st. Call and see General Manager Grover C. Elmore.

SALESMEN.

BIGGEST OPPORTUNITY IN CHICAGO FOR SALESMEN.
Presented in inspiring motion pictures.
Come and see how big money is made.
FULL TIME OR PART TIME.
Call at New Bismarck Hotel, 171 W. Randolph-st., 5th floor, Parlor No. 501, at 11 a. m. and 2:15 p. m. only.
Forenoon demonstration, 11 a. m. [30 min.]
Afternoon demonstration, 2:15 p. m. [30 m.]
Only salesmen who are not satisfied with less than $90 a week need apply.

SALESMEN.

You should place yourself for 1928, where earnings are big and the sales force small. We limit our force to 15 honest men, because we do not require an army of men to sell our kind of property. Salary and com. See MR. NOETHE, Room 652, First Natl. Bank Bldg.

SALESMAN — ADVERTISING SYNDICATE matrix services selling department stores and newspapers. Experienced; single; must travel continuously. Drawing account and commission. Send complete details and photo. Metro Associated Services, 36 W. 47th-st., New York City.

SALESMEN—MEN'S UNDERWEAR CALLing on retail trade in Illinois, Wisconsin, Minnesota, Iowa. Mill line. Strictly commission. No advances. References must accompany 1st letter or no consideration given. [illegible]

SALESMEN.

[illegible]

NEW YORK LIFE INS. CO.

[illegible]

STREET MEN.

[illegible]

WANTED—MALE HELP.

Salesmen, Solicitors, Etc.

$995 North Shore Lots.

[illegible] strictly close-in North Shore property. Get in on this "Sale" and make yourself some money. Witness the activity on this property any Sunday. See us at once. FRANK LOWEY, GEN. MGR., WITTBOLD REALTY CO., Room 600, 134 N. La Salle-st.

Agents.

MAKE BIG MONEY

selling out JANUARY CLEARANCE SALE Banners to stores. Consolidated, 73-Y, W. Van Buren, Chicago.

AGENTS—SELL POCKET RADIO SETS. BIG profits for hustlers. E. F. Corvesy, 2522 S. Harvey-av., Berwyn, Ill.

Miscellaneous.

HAVE VACANCY FOR A few refined men to devote few evenings each week to publicity work. Applicant need have no experience, but must be teachable, reliable, and permanent.

People who have large incomes need not apply, since this position pays only between $40 and $50 a week. The opening is in the publicity department of a very large institution.

Apply 208 W. Washington-st., 3d floor, Tuesday, Dec. 20th, at 8 p. m. sharp.

GENTLEMEN.

BIGGEST OPPORTUNITY IN CHICAGO FOR GENTLEMEN.
Read every word of this message.
Then come and get the facts.
Presented in inspiring motion pictures.
FULL TIME OR PART TIME.

A large Chicago corp. doing a business of several million dollars annually has PERMANENT OPENINGS for ambitious gentlemen who are not satisfied with less than $90 a week. Our vice president, Mr. L. J. Robinson, will personally interview all applicants, using MOTION PICTURES to demonstrate every department of our phenomenal business and especially SHOWING AND PROVING the big money being made by the gentlemen engaged in our new and special work. Call at New Bismarck Hotel, 171 W. Randolph-st., 5th Floor, Parlor No. 501, Tuesday or Wednesday at 11 a. m. and 2:15 p. m. only.

Forenoon demonstration, 11 a. m. [30 min.]
Afternoon demonstration, 2:15 p. m. [30 m.]
Tear out this ad and bring it with you. Please be on time.

MAN WANTED TO SELL BUILDINGS.

Man wanted to sell newly erected two flat buildings on a monthly payment-like-rent basis. Two blocks from elevated. Up-to-date in every detail, electric refrigeration, etc. Apply 208 W. Washington-st., 3d floor. Ask for Vice President.

$275 SALARY AND BONUS.

Are you connected permanently with a reliable concern, or have you been drifting from job to job? [illegible]

SEE MR. R. A. OCHS,
Rm. 240 [illegible]

GENTLEMEN.

[illegible]

YOUNG MAN

[illegible]

POLISH SPEAKING MEN.

[illegible]

AN ASSET TO YOU.

[illegible]

YOUNG MAN OVER 25 YRS. for our sales and service dept. Suite 501, 6 N. Clark-st.

THREE MEN

[illegible]

SALARY AND BONUS.

[illegible]

CREW MANAGER.

[illegible]

COLLECTORS—5.

[illegible]

COLORED MEN.

[illegible]

Ushers, Doormen Service.

[illegible]

WANTED—MALE HELP.

Miscellaneous.

ATTENTION, TEACHERS

Employment Agencies.

Accountants, Bookkeepers.

Miscellaneous Openings.

O'Shea Employment System,

BUSINESS MEN'S.

GARAGE, SHOPS, ETC.

INTELLIGENCE BUREAU.

PRINTING. SHOP.

CO-OPERATIVE SYSTEM,

THE "S. & H." SYSTEM.

North Side Consolidated.

Room 207, 4750 Sheridan-rd.

CONGER SERVICE, INC.

OUR RATES ARE LOWER.

SEE US FIRST.

EMPLOYMENT EXCH., RM. 1304, 220 S. STATE-ST.

The VOCATIONAL BUREAU,

THE OCCUPATIONAL,

TECHNICAL POSITIONS.

SHEPHERD SERVICE.

CONGER SERVICE, SMALL FEE.

WANTED—MALE HELP.

Employment Agencies.

"A. R. B." Openings Today.

American Railway Bureau,

11 S. LA SALLE-ST., SUITE 1135.

TRADE SCHOOLS.

LEARN ELECTRICITY, AUTOS, AVIATION.

GREER COLLEGE

A JOB FOR YOU

2020 S. WABASH. CALUMET 4600.

Amazingly Easy WAY TO GET INTO ELECTRICITY

COYNE SCHOOL

MEN WANTED TO LEARN AVIATION

AVIATION BIG PAYING JOBS.

Men Wanted to Learn PLUMBING—AT ONCE

AMBITIOUS MEN

A BARBERING SCHOLARSHIP.

MEN TO LEARN WELDING TRADE.

TELEGRAPHY OR RADIO.

MEN WANTED TO LEARN

LEARN WATCHMAKING.

MEN WANTED TO LEARN

How to Read Blue Prints

AIR MAIL PILOTS?

LEARN AUTO TRADE.

Learn Barber Trade Now.

HOUSEHOLD GOODS—WANTED.

ATLANTIC 2290.

CALL FEDERAL 1800.

HIGHEST CASH PRICE

BILLIARDS AND BOWLING.

CONTRACTS TO LET AND WANTED.

25% OFF NOW.

BUILDING MATERIALS.

AUCTION SALES.

STOVES.

WANTED—FEMALE HELP.

Stores and Offices.

BOOKKEEPER—YOUNG LADY FOR A NO. Side hospital. State age, experience and salary desired. Address M S 321, Tribune.

BOOKKEEPER—MUST HAVE HOTEL EXP. and can get out trial balance. Bernard Hotel, 42d-pl. and Drexel-blvd.

CASHIERS.

Thorough Chicago experience; good position. STOP AND SHOP, 16 N. Michigan.

Comptometer Operators.

Experienced; temporary work, beginning Jan. 3d. Good pay. Apply now. M. J. O'Leary, Marshall Field & Co., 219 W. Adams-st.

GIRLS—FOR CANDY PACKING. APPLY Aunt Aster's Candies, 57 E. Madison-st., 9-12 a. m.

GIRL—EXP. FOR GROCERY ADVANCEment. 1401 N. Halsted-st.

GIRLS—OVER 17, FOR GENERAL OFFICE work; also a few typists. 2732 Fullerton.

LADIES WANTED

SALARY AND COMMISSION.

Dignified work and very profitable for those who can qualify. Apply between 1 and 5 p. m. or 7 to 8 p. m. at 4406 Broadway. Ask for MR. CLINKINBEARD.

SALESLADIES

for hosiery and lingerie; must be exp. UNITED HOSIERY STORES CO. 41 S. State.

SALESGIRLS.

Thoroughly experienced; fine openings. STOP AND SHOP, 16 N. Michigan.

SALESLADIES—EXP., HOSIERY. GROSSman's Shoe Co., 16 E. Randolph.

STENO.-SWITCHBOARD—EXP. IN MEETing public and office detail. Good personality. Aged 23-26. Gd. future; for our office. See R. J. HEALY, Rm. 1302, 220 S. State.

STENOGRAPHER AND ASSISTANT BOOKkeeper—Experienced. Able to speak Jewish. Apply in person, 816 W. Roosevelt-rd.

Switchboard Operator.

Several years' private board experience, for office near Madison and Ashland; a diplomat with mature judgment; give experience, age and salary wanted. Address M F 242, Tribune.

Executives and Managers.

LETTER SERVICE MGR.

Opportunity for energetic Business Woman betw. 21-35. Gentile, Prot., with unquestionable character, good educ. and willing to learn our methods thoroughly. Preference will be given one able to take stock in corp. Write fully in confidence, but do not apply unless your record entitles you to serious consideration. Address D O 38, Tribune.

WOMAN—BUYER OF WOMEN'S READY to wear, is sought by a department store in a Wisconsin city of 50,000; an ideal connection for a woman who has been assistant in a larger city [no men considered]. Details in first letter. Address D O 36, Tribune.

Factory and Trades.

FORELADY TO TAKE CHARGE OF FLAT ironers; must be experienced; steady position; good salary. Acme Laundry Co., 4211 S. State-st.

GIRLS—COLORED, TO WORK IN FLAT work laundry. Morgan Laundry Service, 2330 Prairie-av.

MARCELLERS.

Finger wavers, experienced. 5944 W. Lake-st., 5935 W. Chicago-av.

OPERATORS,

LA MODE GARMENT CO.,

SILK SHADE MAKERS.

SHADE MAKERS.

Household Help.

LADIES' MAID.

Clubs, Hotels, and Restaurants.

MIDDLE AGED WOMAN

Saleswomen.

A YOUNG WOMAN

AMBITIOUS LADIES

69 W. WASHINGTON.

Real Estate Saleswomen

WANTED—FEMALE HELP.

Saleswomen.

SALESLADIES,

BIGGEST OPPORTUNITY IN CHICAGO FOR SALESLADIES.

Read every word of this message. Then come and get the facts. Presented in inspiring motion pictures. FULL TIME OR PART TIME. A large Chicago corporation doing a business of several million dollars annually has PERMANENT OPENINGS for ambitious salesladies who are not satisfied with less than $50 a week. Our vice president, Mr. L. J. Robinson, will personally interview all applicants using MOTION PICTURES to demonstrate every department of our phenomenal business and especially SHOWING AND PROVING the big money being made by the salesladies engaged in our new and special work. Call at New Bismarck hotel, 171 W. Randolph-st., 5th Floor, Parlor No. 501, Tuesday or Wednesday, at 11 a. m. and 2:15 p. m. only. Forenoon demonstration 11 a. m. [30 min.] Afternoon demonstration, 2:15 p. m. [30 m.] Tear out this ad and bring it with you. Please be on time.

SALESLADIES—OVER 23; LADIES' WEAR; salary $25 weekly; advancement. Also part time worker. 17 W. Quincy-st., 7th Floor.

Miscellaneous.

HAVE VACANCY FOR A few refined ladies to devote few evenings each week to publicity work. Applicant need have no experience, but must be teachable, reliable, and permanent.

People who have large incomes need not apply, since this position pays only between $40 and $50 a week. The opening is in the publicity department of a very large institution.

Apply 208 W. Washington-st., 3d floor, Tuesday, Dec. 20th, at 8 p. m. sharp.

WOMAN WANTED TO SELL BUILDINGS.

Woman wanted to sell newly erected two flat buildings on a monthly payment-like-rent basis. Two blocks from elevated. Up-to-date in every detail, electric refrigeration, etc. Apply 208 W. Washington-st., 3d floor. Ask for Vice President.

WANTED – WOMEN – FIVE women over 25 to assist me in a small real estate office. Experience not entirely necessary, as a thorough training will be given. Salary if you qualify.

Apply today, 1 p. m. to 6 p. m. Ask for Mrs Sanders. Room 2, 3939 W. Madison-st.

WOMAN—WE OFFER A PERMANENT POSITION

to a capable woman who wishes to build up an assured future. The woman we want must have an educational background and express a high type of individuality. Earning capacity $2,500 to $4,000 first year. Thorough training and fullest co-operation given right applicant. Call for Mrs. Knoche, Room 1014, 360 N. Michigan-blvd.

LADIES.

BIGGEST OPPORTUNITY IN CHICAGO FOR LADIES.

Presented in inspiring motion pictures. Come and see how big money is made. FULL TIME OR PART TIME. Call at New Bismarck Hotel, 171 W. Randolph, 5th fl., Parlor No. 501, at 11 a. m. and 2:15 p. m. only. Forenoon demonstration, 11 a. m. [30 min.] Afternoon demonstration, 2:15 p. m. [30 m.] Only ladies who are not satisfied with less than $50 a week need apply.

PROGRAM FOR 1928.

Our Board of Directors has just completed a definite program of expansion for branch offices in the Southern and Central States and we now have open 3 splendid opportunities for competent women who can qualify as to ability, education and personality. We also have an excellent opening for a capable woman in Chicago. Salary, transportation expense and particulars given in personal interview. Apply 1000 N. Dearborn-st., ask for MISS FEW.

YOUNG WOMEN—OVER 25 yrs., accustomed to meeting the public as asst. to busy executive.

Suite 501, 6 N. Clark-st.

WOMAN—AN ATTRACTIVE POSITION AT once for ex-teacher, substitute teacher or one especially interested in children; age 20 to 40; pleasing personality, at least high school education, position permanent, and will pay successful person $200 or more a month; give age, education. Address O O 253, Tribune.

LADIES WANTED—FOR PART TIME WORK between now and Christmas; no bus. exp. nec. Hours to suit your convenience. Opportunity for permanent work. Earnings depend on time and ability. Must be over 25 yrs.

Employment Agencies.

SHEPHERD SERVICE.

Zinser Personnel Service,

RUSSELL SERVICE.

CORBOY SERVICE.

JESSIE A. PARKS,

CONGER SERVICE, INC.

COONEY-RYAN AGENCY.

SALARIES $15 TO $35.

WANTED—FEMALE HELP.

Employment Agencies.

WAITRESSES ... $18-$8.B.T.

HOTEL MAIDS ... $60-75

HOSP. HELP ... $5-$8.R.B.L.

GLADER, INCORPORATED,

TYPIST-BILLER ... $20

10 WAITRESSES ... $10-$20

STENO.-SECY. ... $35

DELICATESSEN MGR. ... Excel. sal.

The HONES CORPORATION,

20 West Jackson-Blvd. 9th Floor.

"A. R. B." Openings Today.

STENO., age 20-22, Prot. South	$25
2 STENOS., Southwest and West	$20
TYPIST, mail order exp., loop	$20
BURR. BKKPR., bank exp., S. S.	$100
CLERK-BKKPR., brokerage hse. exp., lp.	$23
SALES RECORD CLK., typing, loop	$20
SWTBD. OPER-TYPIST, Prot.	$18
MESSENGER GIRL, age 17, loop	$14

No registration fee or advance payment.

American Railway Bureau,

11 S. LA SALLE-ST., SUITE 1135.

SEE US FIRST.

STENO.—Maywood	$25
STENO.—Law office, loop	$25
TYPIST-CLERK—Some filing	$75
FILE CLERK—Beginner	$70
GEN. OFFICE CLERK—Loop	$75
TYPIST—Ins. exper.	$85
LEDGER CLERK-TYPIST	$75-$80

EMPLOYMENT EXCH., RM. 1302, 220 S. STATE-ST.

THE BAYNE AGENCY.

HIGH GRADE POSITIONS.

STENO.-SECY., publ., fine opp.	$120
STENOGRAPHER, only girl	$120
STENOGRAPHER-DICT., hrs. 9-5	$120
DICTAPHONE-STENO., ins. co.	$110
2 FILE CLKS., fine opp., H. S. grad.	$90
1 FILE CLK., north side, H. school	$65

SUITE 1008, 7 S. DEARBORN-ST.

C-R-A-I-G A-G-E-N-C-Y,

FILE GIRLS, DETAILS [3], loop	$85 up
TELEPHONE SOLICITOR, loop ofc.	$110 up
TYPISTS [5], START WORK TODAY	$85 up
SWITCHBD.-LIGHT STENO., SOUTH	$110
STENOS.-SECRETARIES, SEE US	$110 up

"IMPOSSIBLE TO LIST ALL POSITIONS."

209 S. STATE-ST.

REDFIELD PERSONNEL.

STENO., Bkkpr., So. Side; 1 girl office	$30
STENO., Sec'y, 2 girl office; Loop	$27.50
STENO., detail	$23
RECORD CLK., electrical exp.	$22
TYPIST CLK., small office	$20
ELLIOTT-Fisher Biller, 2 beginners	$18
CLERKS, 5, 3 mos.' exp.	$15-$16

SUITE 1204. 5 S. WABASH.

CLERK—GOOD AT FIGURES, S. W.	$35
STENO.—PUBLISHING	$25
STENO.—S. W. SIDE	$25
TYPIST-BILLER—LOOP	$18
BURR. BOOKKEEPER—S. S. BANK	$23
COMPTOMETER TYPIST—LOOP	$23
GRAPHOTYPE OPR.—LOOP	$20

"THE OCCUPATIONAL,"

Suite 1409. 20 W. Jackson-blvd.

STENOGRAPHERS, EXPERIENCED, $25-$40. ALSO MANY GOOD OPENINGS FOR BKKPRS., BURR. BKKPRS., DICTAPHONE OPRS., CASHIERS, SWITCHBOARD OPRS., TYPISTS, COMPTOMETER OPRS., GEN. OFF. CLERKS, AND SALESWOMEN, AT FIRST CLASS SALARIES.

FRANKLIN AGENCY,

SUITE 806, 109 N. DEARBORN-ST.

North Side Consolidated.

STENO., West Side	$30
BKPR.-TYPIST, 4800 North	$22.50
SWITCHBOARD OPR., hotel exper.	$20
BURROUGHS BKPR., bank exper.	$110

Suite 208, 4750 Sheridan-rd.

West Side Consolidated.

STENO., loop, small office	$110
STENO., some dictaphone, West Side	$100
FULL CHARGE BKPR.-COST CLERK, Northwest Side	$130

Suite 313, 9 S. Kedzie-av.

South Side Consolidated.

4 Housemaids, $12-$15. 6 Sales Girls, $18. 2 Waitresses, $16. 3 Mangle Girls, $15. 3 Housekeepers, $18-$20.

Room 324, 1180 E. 63d-st.

CONSOLIDATED AGENCIES

2 SALES GIRLS; comm. and	$17
TYPIST-ADDING MACHINE OPR.	$100
BURROUGHS BKPR., loop bank	$110

Suite 500, 110 S. Dearborn-st.

FOR BETTER POSITIONS SEE US TODAY. S-H-A-Y AGENCY, 14 W. WASHINGTON.

TRADE SCHOOLS.

E. BURNHAM

School of Beauty Culture.

A BEAUTY CULTURE SCHOLARSHIP.

TELEGRAPHY.

BARTER AND EXCHANGE.

MACHINERY AND TOOLS.

TO RENT—ROOMS—CENTRAL.

TO RENT—ROOMS—SOUTH.

UNIVERSITY HOTEL

Hotel Dorchester Manor.

HOTEL HARPER CREST.

CECIL HOTEL.

$3 A WEEK AND UP. NEWLY FURN. SLPG. RMS.

5400 SOUTH PARK WAY.

MORE FOR YOUR MONEY.

TO RENT—ROOMS—NORTH.

HOTEL STRATFORD.

BROADWAY, 4049—L.V. 7111

BROADWAY ARMS

LAKESHIRE HOTEL

KENMORE BEACH HOTEL.

HOTEL KENMORE.

Allerton House

95% Permanent Guests

NEW HOTEL BERKSHIRE.

HOTEL YORK.

SINTON HOTEL.

SHERCOMBE HOTEL.

TO RENT—ROOMS—NORTH.

THE STIRLING

HOTEL GLENN

THE LAWRENCE

NEW HOTEL CARLOS.

THE HALIBURTON.

TO RENT—ROOMS—NORTHWEST.

TO RENT—ROOMS—WEST.

GARFIELD ARMS HOTEL

TO RENT—ROOMS—SUBURBAN.

TO RENT—HOUSEKEEPING ROOMS.

BLACKSTONE, COR. 55TH.

BOARD AND LODGING—NORTH.

ROOM AND BOARD WANTED.

PLAZA HOTEL

BROADMOOR

DREXEL ARMS

Wedgewood

BROADWAY ARMS

Cozy, Pretty, Small Apts. Live Here, Save Your Money 2 rs., $8-$18 wk.; 3 rs., $15. Mo., 2 rs., $40-$50; 3 rs., $60. Broadway, 4049—L.V. 7111.

HOTEL EITEL

HOTEL CHATELAINE

CAMBRIDGE HOTEL

LELAND HOTEL

MIRA-MAR HOTEL

HOTEL COMMODORE

BELMONT-AV. HOTEL

NEW WINDALE

REX HOTEL

LA SALLE MANSION

SEVILLE APARTMENTS

KENWOOD-AV.

LARRABEE, 1830—LGE. warm rm. for 2 friends or brothers; pri. ent; bath; home priv.; telephone; $10 wk. with board. Diversey

HOTELS.

Winter Rates
$17 Week—$70 Month
2 and 3 Rooms

Completely furnished kitchenette apts. Gas, light, ice, laundry and maid service free.

These apts. face Lincoln Park extension, overlooking Lake Michigan and are 15 min. to the Loop on the Outer Drive.

Transients $2.50 day or $12.50 wk. EXCELLENT CAFE SERVICE.

SHELDRAKE
4818 CLARENDON. EDGEWATER 8600.

Just a "Whisper" from the Loop.

EASTGATE

Enjoy the winter months at the Eastgate. Near to the heart of things, yet away from the noise and grime of downtown. Special weekly and monthly rates to permanent guests. Beautiful cafe; excellent food at reasonable cost. Inspection invited.

Ontario, east of Michigan. Phone Superior 3580.

The Copeland

Its exclusive character is at once apparent to those seeking a quiet, restful home atmosphere. The CONNECTING CAFETERIA is now under the HOTEL MANAGEMENT.

Sheridan-rd. at Argyle
SUNNYSIDE 7000.
E. H. NICHOLS, MGR.

NEW MAJOR HOTEL
660 W. MADISON-ST.

JUST OPEN. NEW FIREPROOF BLDG. 100 beautiful furnished rooms with running water and telephone in each; all outside rooms; elevator service; baths and showers; beautiful lounge; good transp.; 2 blocks from C. & N. W. and Union Depots; 5 min. from Loop; rates $6 per week and up; transients $1.00 per day and up.
MONROE 1934.

DIVERSEY ARMS
444 DIVERSEY-PKWY., AT BROADWAY.
1-2-3 R. Kits., $65-$140 Mo.

$17 week up; sleeping rms., $2.50 day, $12 week up; all with bath and showers; complete hotel service; near Lincoln Park. 15 min. loop; bus, sur. at door. Bitt. 3100.
RESIDENTIAL AND TRANSIENT.

THE SHORE CREST
PINE GROVE AT WRIGHTWOOD.

An ideally located hotel, overlooking lake and park; let us quote you our reasonable rates for your permanent home or a shorter stay. We have kitchenette apts. or rooms with bath. Your choice of in-a-dor or regular beds. Beaut. furn. and decorated. Excel. cafe, table d'hote $1.00, or a la carte.
DIVERSEY 4800.

NEW BRYN MAWR HOTEL
5530 Winthrop-av., at Bryn Mawr "L" sta. 90 clean, comftbl. rooms, 50 baths, $8-$14 wk. $2-$3 daily; cafe, dinner, 75c. Ard. 3900.

ROOMMATES.

TO RENT—APARTMENTS.
NORTH.

PAULINA ARMS
New Building.
Now Ready.

100% CO-OPERATIVE.
RESTRICTED.
RAVENSWOOD'S FINEST SEMI-FIREPROOF BLDG.
UNUSUALLY LARGE 4-5 ROOM APTS.
A FEW APARTMENTS TO RENT
or
you can buy one as low as $1,000 cash, balance payable like rent.
Come to the Building.
Representative always on Premises.

Paulina Arms
4211-21 N. Paulina-st.
Phone Graceland 8322.

4, 5, 6 AND 8 RM. APTS.
Across from Lincoln Park.
2440 Lake View-av.

New fireproof bldg. Large, light and sunny rooms; canvased walls; electric all porcelain refrigerators; all tile baths; inlaid kitchen floors; large galleries; unobstructed view of Lake Michigan.

Rentals are below prices asked for inferior apartments in less desirable locations.

Only a few apartments left. These can be purchased on our co-operative plan if desired.

2440 LAKE VIEW-AV.
THE LAKE VIEW COMPANY.
TEL. DIVERSEY 9742.

5527-39 KENMORE-AV.
2 AND 3 ROOM APTS.
$50 and $60.
FOR INFORMATION SEE JANITOR OR CALL
BECKLENBERG,
29 S. La Salle. Rand. 6171.

2, 3, AND 4 ROOMS
Furnished or Unfurnished.
UNUSUAL ATTRACTIONS.
EDGEWATER COURTS.

5019-5035 Winthrop-av., near Argyle, half block from L express station, 2 blocks from bus lines, 3 blocks from bathing beach. Kitchenettes of enameled steel; optional double or twin beds; light and gas free.
REASONABLE RENTS.
AGENTS ON PREMISES.
5029 Winthrop-av.

TO RENT—FLATS, $30, $35, $67, $90.

5 r. brk., 1st., 2212 N. Racine	$30
7 r., 2d fl., 1210 Webster	$35
6 r., 2d, 2718 Sheffield	$35
4 r., 2d, 2703 Best-av.	$67
8 r., 2d, 4003 Greenview-av.	$90

DIRKS, 2811 N. Racine-av. Bitter. 2014.

Lincoln Park at Belden-av.

TWO—O—ONE
DELAWARE, CORNER SENECA-ST.
BLK. S. OF DRAKE, BLK. E. OF MICHIGAN.
Beautiful 3-4-5 room apts. in new 18 story building. Light, gas, refrigeration free. $125 to $225 mo. Hotel Service. Sup. 1480.

REDUCED RENTALS.
New Bldgs.—$40 to $80 Mo.

840 AINSLIE, BY THE LAKE, blk. bus, 3 blks. Argyle "L"; 2-3 rooms, $60 to $80.
CLARIDGE, 4501 MALDEN, block Wilson bus, 2 blks. Wilson "L" and Broadway; 2-3 rooms, $55-$70 mo.; light and gas free.
WINCHESTER ARMS, 1840 Wilson, 2 blks. bus, "L," N. W. R. R.; 2-3-4 room apts., $40-$70 per month. Sunnyside 8366.
626 GARY-PL., 1 block bus, lake, Broadway; large 3-4 room apts., $60 up.
ALL PHONES ROGERS PARK 6100.

S. W. COR. IRVING-AV. AND MONTROSE. New 2-3-4 room apts. overlooking park; 3 blks. Western-av. L, Lincoln-Montrose cars; $47.50 up. Agent on premises. Keystone 2617.
S. W. COR. CORNELIA AND JANSSEN. 2 blks. Southport L sta. New 2-3 large room apts., only $52.50 to $62.50. Graceland 6476.

ROOF BUNGALOW
20TH STORY.
7 ROOMS—3 BEDROOMS—3 BATHS.
On the Lake
7 minutes walk from loop.

244 E. PEARSON
DE WITT APT. HOTEL
Superior 4701.
Fronting South on Lake Shore Park.
2-3-4 ROOMS.
Kitchenette and Bedroom.
Furnished and unfurnished.
$80 to $215.
Maid service, gas, light, and refrigeration free.
Every room outside and carpeted.
Combination tub and shower.
Bus at door to loop and depots.

5200 SHERIDAN-RD.

We have a few very desirable 2 and 3 room apts., furnished or unfurnished, left at attractive rentals for permanent and discriminating tenants in our new 8 story fireproof bldg. opposite fashionable Saddle and Cycle Club, Edgewater Beach Hotel, and lake. The best spot on Sheridan-rd. in Edgewater. All apts. have kitchen and rollaway beds; large closet space. Rental includes gas, ice, and light, and Wallen service, which is unexcelled. Beautiful large, fully furnished lobby. Excellent dining room service. Best food at attractive prices. $75 and up. WM. L. WALLEN. Longbeach 8300.

RENT STARTS JAN. 15
Rogers Park, 1-2-3-4-5-6 rooms, strictly modern; all new bldgs.; nr. all best transportation, assuring good neighbors, at rentals 25% below value; $45 and up. One r. and 2 r., $50 and up; 3 r., $60 and up; 4 r., $60 and up; 5 r., $70 and up; 6 r., $90 and up, to secure permanent tenants, incl. Wallen serv., which is unexcelled. Inquire WALLEN & SONS, 6712 N. Clark-st. Call Rogers Park 6360.

James B. Waller. L. V. 6480

3 rms., 3800 Wilton, at L; steam	$55
8-5 rms., 1008 Dakin, at L	$57.50-$82.50
4 rms., 1058 Leland, nr. Sheridan	$70
6 rooms, 810 Barry, at Clark; stm.	$57.50
5 rms., 1444 Wilson; hot water furn.	$50
4-5 rms., 1424 Wilson; stove heat	$40-$50

3345 N. MARSHFIELD.

TO RENT—FURNISHED APART'S.
SOUTH.

ST. GEORGE HOTEL
1435 E. 60TH-ST., AT I. C. EXP. STATION. Overlooking the beautiful Midway. Kitch. apts. with sleeping porch, convenience of 3 rooms. $75-$90.

VILLA GRAND
4717 KENWOOD-AV. TEL. KEN. 5061.
A select family apt. hotel; 1 room kitchenette apts., richly furnished. Free parking space; use of laundry; $45 per month and up. Convenient to I. C. and surface lines.

5 ROOMS.
1500 E. 65th-st., beautiful corner apt., nicely furnished; long or short term lease. Janitor will show. Best bldg. in Woodlawn. Real bargain.

1 and 3 rooms, s. e. cor. 70th-st. and Harper-av., new bldg., new furniture; I. C. trans.; rents most reasonable.
JAMES G. BARSALOUX, INC.
1501 E. 63d-st. H. P. 0010.

TOWER APARTMENTS
WEST TOWER, 6251 Blackstone-av. EAST TOWER, 6250 Harper-av.
LARGE 1-2 R.—NEW BLDG.
BRIGHT, CHEERFUL, COMFORTABLE. MAID SERVICE; LINENS FREE. I. C., L, Surf., Shopping, Theaters. BEST VALUE ON SOUTH SIDE.

THE BLANCHESTER
New 1 and 2 rm. kitch. and dinette apts. Gas, light and maid service; spacious lobby; I. C., elevated and surface 2 blks.; in 63d-st. shopping district. Rent $60 and up.
6210 KIMBARK-AV.
PHONE MIDWAY 1768.

DORNELL APT. HOTEL
5326 CORNELL-AV.
1 AND 2 RM. FURN. APTS.
FREE GAS, ICE AND ELECTRIC. DAILY MAID SERVICE, LINENS LAUND'D. SWITCHBOARD SERVICE AND ELEVATOR.

THE HIGHLAND.
So. Shore district, completely furnished 1-2-3 rm. kit. apts. New; elevator, hotel service; quiet elegance. Very reasonable. 15 min. loop. I. C. Mgr., 7147 Jeffery-av.

ALMYRA APT. HOTEL.
5111 University-av.
At Hyde Park-blvd.; 1-2 rm. kitch. apts.; new bldg.; refrig., linen, elev., daily maid serv. Rent, $60 up. I. C., bus. Fairfax 7131.

OXFORD APTS.
5130 KENWOOD-AV.
High class 2 and 3 room kitchenette furn. apts.; full hotel service; rents from $65 a month. Fairfax 7310.

SARANAC HOTEL
NOW OPEN.
5541 Everett-av. Beau. furnished 1, 2, and 3 rm. apts.; hotel service; reasonable rates.

WARM AND HOMELIKE.
2 or 3 rm. apts., $17.50 week and up; newly dec.; nicely furn.; priv. baths; kitch.; exc. trans., surf. and bus. 5041 Dorchester.

THE LARCHMONT,
4340 Drexel-blvd.; motor bus, "L" 2 blks.; new furn. and bldg.; large living room, dress. closet, closed kitchen. Drexel 7618.

BLACKSTONE ARMS,
5330-32 BLACKSTONE.
New bldg., 3 r. kit. apts., comp. fur.; refg., lin., maid serv. inc.; very reas. rt.; I. C. X.

1-2 R. Kit. Apts., New Bldg.

TO RENT—FURNISHED APART'S.
NORTH.

LIVE IN STREETERVILLE
IN NEW 17 STORY BLDG.
10 min. walk to loop, E. of Mich.-blvd. 1 block south of Drake Hotel.
1-2 RM. EFFICIENCY KIT. APTS.
$85-$87.50-$90-$92.50 UP.
Rental includes mech. refrig., daily maid service, linens and laundering, china, silver, switchboard. Some apts. with twin in-a-dors.

211 E. DELAWARE
Ph. Whitehall 4480.

THE HIGHLANDS.
Rogers Park's best values. 7455 Greenview, cor. Birchwood, 1 block Sheridan bus and Jarvis L; fireproof bldg.; $58.50 to $100; $2.50 per day; $15.50 per week; free light, gas, service. Mgr. on prem. Rog. Pk. 6100.

4501 Malden, 2 blks. Wilson L, 1 blk. Wilson bus; 2-3 rms. comp. furn.; free light and gas; $65. Mgr. on premises. Edge. 8409.

626 Gary-pl., 1 blk. bus, Brdwy., and lake. 3 lrg. rms. and sun par., 2 inador beds; $85.

Gordon Terrace
New Apartment Hotel.

1-2-3 rm. kitchenettes, completely equipped, including mechanical refrigeration, daily maid service; overlooking park and lake; exceptionally large living rm. and dressing closets. $80 to $150. 4157 CLARENDON-AV.

2 ROOM KITCHENETTES
REDUCED TO $70
NEW BLDG. 5309 WINTHROP-AV. EDGEWATER BEACH "L" STATION.
All outside large rooms; luxuriously carpeted; beaut. fur.; white ivory fin.; elevator. ALSO A FEW UNFURNISHED AT $60. Nothing to compare. Ph. Longbeach 7097.

Comfort-Economy
WELLINGTON ARMS
2970 SHERIDAN-RD.
Beautiful new 1 and 2 rm. kitchenette apts., overlooking Lincoln Park and lake. Complete hotel service; $65 and up. Manager at bldg., or call Bitt. 4600.

APTS. NEAR LAKE
940 WINONA-AV.
Beautifully furn. 2 rm. apts. Service inc. light, gas, refrig., linens, daily maid service. Comb. tub and shower. Twin in-a-dor bed. Bus at cor., short walk to L.
RATES $85 AND UP.

THE LANSING
1-2-3 R. KIT. APTS., $75 UP
1036 N. DEARBORN. SUPERIOR 7984.
New fireproof bldg., wonderful for business peop.; comp. beau. furn.; all mod. con. Elev., ventil. doors, hotel serv.; gas, light, lin.; walk to lp.; bus at door, surf. ½ blk.

MOZART HOTEL
102 E. CHESTNUT-ST.
Don't delay seeing the furnished kitchenettes in this new 4 story building; finest equipment; 12 minutes' walk to loop, just off the drive. Rentals $80 and up. Whitehall 4012.

1 AND 2 RMS., $65 UP
INCL. MAID SERVICE AND LINENS.

TO RENT—STORES—NORTH.

James B. Waller. L. V. 6480

1141 Berwyn, 10x47, at L	$155
4702 Kenmore, 15x47, Wilson dist.	$110
1412 Wilson, 16x46, near Clark	$100
5033 Sheridan, cor., 17x40, at Sher. L	$175
1446 Wilson, 20x50, living quarters	$ 80

TO RENT—6 STORES, S. E. CORNER OF Irving Park-blvd. and Ashland-av.; building under construction now; leases can be signed immediately. James Lessaris, 7752 Cottage Grove. Triangle 7540. Open Sundays and evenings.

TO RENT—STORE, LIVE MERCHANT wtd. to open store in Lincoln Square, 2d largest commercial district in Chicago. Live spot. Plenty of traffic. Nr. elevated. Located 4705 N. Western. $100; concession. Representative on premises.

TO RENT—705-707 N. WELLS-ST.; SINGLE or double stores and basements; reasonable. Poss. Jan. 1. PRUSSING & CO., 160 N. La Salle-st. State 7190.

TO RENT—526 BELDEN-AV., ATTRACTIVE store in 48 apt. building for barber, food, beauty shop; rent reasonable.

TO RENT — STORE, 20X40, AT 2508 N. Clark-st. See agent, 519 Deming-pl.

TO RENT — 2469 MONTROSE, $45; GOOD bus. dist.; gas, shwr., bath. Rog. Pk. 7000.

TO RENT—STORES—NORTHWEST.

LARGE STORE.
In cor. bus. block; equipped with meat market fixtures; poss. now; next to A. & P.; drugs, hdwe., radio, etc.; low rent. Main 3298.

TO RENT—STORE, SUITABLE FOR CLOTHING, dry goods, or shoemaker; rent very reasonable. 2417 W. Diversey.

TO RENT—MOD. STORE, 17x52, TERMINAL theater bldg., suited any 1st class bus. A. P. Canning, 3307 Lawrence-av. Jun. 1114.

TO RENT—STORES—SUBURBAN.

TO RENT—STORE ON S. 5TH-AV., LA Grange; lg. bsmt., suit. sales; across town hall; nr. theater. Owner, 70 S. 5th-av., La Grange.

TO RENT—STORE, NEW, 187 S. OAK PK.-av.; best Oak Park location; reas. rent. Owner, R. 1030, 10 S. La Salle. Frank. 3302.

TO RENT—OFFICES AND SHOPS.
Central.

MOXLEY OFFICE BUILDING
RANDOLPH-ST.,
S. W. COR. CLINTON,
OPP. C. & N. W. STATION.
Handsome daylight offices at rentals far below loop prices. Every modern convenience. Marble entrance; service perfect. Offices of any size from very small units up.

EDGAR M. SNOW & CO.
69 W. WASHINGTON-ST.

OFFICE OFFERINGS
CHICAGO STOCK EXCHANGE BLDG.
30 N. La Salle-st.
Private office and reception rm. for $75; also 3 room corner suite.

The New 23 Story
LAKE MICHIGAN BLDG.
Michigan-av. at Lake-st.
Completed May 1, 1927.

EXCELLENT LOCATION FOR INSUR., BOARD OF TR., STOCK EXCH. HOUSES

DAYLIGHT OFFICES.

ST. CLAIR BUILDING

EDWIN J. BOWES JR. & CO.

DAYLIGHT OFFICES.

CENTER OF LOOP.
HARTFORD BUILDING,

OFFICES.

MALLERS BUILDING.

DESK—INCLUDING PHONE.

SACRIFICE.

SEE THIS

DESIRABLE SPACE

TO RENT—FLOORS AND LOFTS.

TO RENT—112 S. CLINTON-ST. DESIRABLE 4th flr., 80x90 ft.; stm. ht. and elev. serv.

552-54 W. Adams-st., 7th flr., 5,100 sq. ft.; photographic skylight; stm. ht.; pass. and frt. elev. ser.; mill sprink. bldg.

PAUL C. LOEBER & CO.
111 W. Washington-st. Ph. Frank. 0757.

TO RENT—SMALL SPACES, SMALL SPACES—Mfrs.' agents and light mfrs. take notice. N. W. COR. LAKE AND JEFFERSON-STS. 10x14, 12x35, 22x50; very well kept; light.
HENRY A. KNOTT.
112 W. Adams-st. Ph. Randolph 2821.

328 W. JACKSON-BLVD.
8,500 sq. ft., 66 ft. frontage; comp. equip. to carry stock; underwear, hosiery, shirts or other box goods. Ph. State 4788. Manufacturer closing Chicago office.

630 S. WABASH-AV.
Floors, 4,000 to 10,000 ft., sprinkled. Freight and passenger elevators.
JUDSON F. STONE, Agent,
Main 1776. 30 N. La Salle-st.

816 N. MICHIGAN-AV.
2d flr., So. Half.; near So. Water-st.; daylight, 22x128; pass., frt. elevators, large alley. For further information phone H. BELL, Wabash 4608.

TO RENT—WEST SIDE; NR. LOOP, WELL lighted space, sprinkled and heated; elec. freight and passenger elevator.
15,000 SQUARE FEET.
522 S. Clinton-st. Phone State 3453.

TO RENT—CLOSE IN; W. SIDE; DAYlight floors; 8,000 sq. ft.; 400 ft. of windows on each floor; stm. ht., elev. service; cheap rent; will divide; imm. poss. J. J. Harrington & Co., 812 1st Natl. Bank Bldg.

TO RENT—MODERN FLOOR SPACE, ALL sizes; reas. 545 W. Lake-st. Dear. 6613.

TO RENT—MFG. PROPERTY.

SPACE THAT WILL REDUCE YOUR MFG. COSTS
Arranged for most economical layout of production; strictly modern, well lighted; good location; owner management. Hecht Properties. Bldg. Mgr., Hay. 6840.

SPACE THAT WILL REDUCE YOUR MFG. COSTS
Arranged for most economical layout of production; strictly modern, well lighted, good location; owner management. Hecht Properties. Bldg. Mgr., Hay. 6840.

SPACE THAT WILL REDUCE YOUR MFG. COSTS
Arranged for most economical layout of production; strictly modern, well lighted, good location; owner management. Hecht Properties. Bldg. Mgr., Hay. 6840.

BARGAIN.
5,000 sq. ft. on C. J. Ry.; 1 sty. bldg., cement flr. at car body level; small office; present tenant will sublease at a sacrifice. Chandler & Montague, Randolph 1828.

TO RENT—OR SELL, 50,000 SQ. FT. FL. spa. Will rt. part, 6,000, 7,000, 13,000 sq. ft. on flr. Light 4 sides. Ht., spklr., hvy flrs. 52,000 sq. ft. grd. Sw. track. Excel. trans. ROYAL KNITTING MILLS, 2001 S. California. Craw. 2400, or your broker.

TO RENT—BUILDING, 6,250 SQ. FT., STM. ht., good light, yard space. 111 S. Green. BOYLE, 10 N. Clark. Main 0130.

TO RENT—OR SALE—1 STORY BLDG., 33,000 ft.; 3 car Belt switch; car floor level; daylight; terms. Wm. Kaplan. Cent. 4459.

TO RENT — N. W. 20,500 SQ. FT. DAYlight bldg.; large lot; team track; rent or sell reas. Frank. 4860.

REAL ESTATE FOR SALE.
APARTMENTS—SOUTH SIDE.

EIGHTEEN FLAT.
S. w. cor. 80th and Ellis-av., contains 2, 4, and 5 room apartments; convenient to 79th I. C. depot; the variety of sizes in apartments of this building is an advantage. Need $12,000 cash.
GLATT & PRICE.
6827 Stony Island-av. Dorchester 4800.
8026 Cottage Grove-av. Vincennes 6920.

NEW 3 APT. BUILDING.
ONLY $27,500.
If you are in the market for a beautiful 3 apt. bldg. in Chatham Fields, 3 blks. from Cottage Grove-av., 5 rms., sleeping pch., tile bath, very attractive interior and exterior, see me at once. Mr. Weiss.
CARROLL, SCHENDORF & BOERNICKE.
739 E. 79th-st. Vincennes 8000.

LEAVING FOR EUROPE.
Must sell bldg. and good going business, furniture and all. 6311 Parnell-av., brk. bldg., 24 rms.; all off hall; stm. heat, bath on each flr. Income on conservative figure $500 mo.; stm., elev. and surface transp. at door. One of the finest locations for rming. houses on South Side; cut to $18,500 for bldg. and furnishings. McCLUN, 217 W. 63d-st. Wentworth 1844.

CHATHAM 3 APT.
Beautiful 3 apt., 5 rms., glazed sleeping porch, tiled bath, large rooms, birch trim; price reduced to $26,500; close to I. C.
McKEY & POAGUE,
7904 Cottage Grove. [Monville] Tri. 5000.

Less Than 5 Times Rent.
Today, $5,000 cash will buy a modern 6 flat bldg.; 7 rms., 2 baths; 5 rm. bsmt. flat and 4 car gar.; income $8,856; always 100% rented; 5 yr. 1st mtg. for $25,000.
CARROLL, SCHENDORF & BOERNICKE.
739 E. 79th-st. Mr. Walches. Vinc. 8000.

FOR SALE—OR EXCH.—CALUMET, NR. 57th-st.; 6 apts., 6 rms. Rents $5,000 yrly. Price $37,500. Consider small So. Side prop. or 2d mtg. paper for $15,000 equity.
E. M. O'BRIEN REALTY CO.
3459 Indiana-av. Douglas 1588.
311 E. 47th-st. Drexel 1176.

FOR SALE OR EXCHANGE—HIGH GRADE South Shore 3 apt., 6 rms., 2 baths, 3 garages; rent $375 per mo., $7,500 cash will handle or consider clear vacant for bungalow and cash. [Mr. Dales.]
LEON KIRK & SON.
220 E. Garfield-blvd. Atlantic 3100.

FOR SALE—WE WANT BEST OFFER ON Groveland Park brick 3 flat, stm. ht., 2 car gar.; all in excellent condition; $5,000 1st mtg., 3 years straight.
E. E. BALDWIN AGENCY & LOAN CORP.
3450 Indiana. Douglas 1920.

3 FL., HOT WTR. HT., $500
Cash; brick fdn.; 5-5-6 rm. flats; gar.; alley paved; rent $120 mo.; price only $7,500; might trade. No agts. Ph. Rep. 8917.

FOR SALE—OR TRADE, 2 STORY BEVERly six flat bldg.; 4 garages; cor. 92d and Ada; fine construction; near Rock Island and Ashland cars; new school; rented. Bartholomew O'Toole, 8941 Loomis-st.

FINE COLORED 42 APT.
Nr. Wash. pk.; fully rented; 1st mtg. only; will trade equity $50,000 for vacant. Address S T 127, Tribune.

FOR SALE—PARK MANOR 2 FLAT BRK., 4-4 and incl. pchs., h. w. ht., 2 car gar.; lot 30x131; pvd. alley; sacr. for $10,500. Tri. 2862.

FOR SALE—INDIANA-AV. COR., 18 APTS., modern; rental $15,000. Price $72,000.
W. H. BOWERS & CO.
Cal. 0983. 6 E. 31st-st., N. E. cor. State-st.

FOR SALE — 510-12 OAKWOOD-BLVD., 6 apt., 6 rms., 2 baths; rent $8,500. HUMPHREY & GRUBB, 907 E. 47th. Ken. 3809.

FOR SALE — COLORED; BRICK 2 FLAT

APARTMENTS—S. W. SIDE.

APARTMENTS—NORTH SIDE.

WILL SACRIFICE

A Mod. Safe Investment.

APARTMENTS—N. W. SIDE.

APARTMENTS—WEST SIDE.

BUSINESS PROPERTY—SOUTH.

STONY ISL., DIRT CHEAP.

STORES AND OFFICES

Best Buy in Woodlawn.

BUSINESS PROPERTY—NORTH.

BUSINESS PROPERTY—N. W.

HOUSES—SOUTH SIDE.

MISSOURI BOUND. MUST SELL QUICK.

HOUSES—NORTH SIDE.

REAL ESTATE FOR SALE.

HOUSES—NORTH SIDE.

FOR SALE—BUY A BUNGALOW AND WE will assume your lease. 6600 blk. N. Sacramento. Phone Bldr. Whitehall 4253.

HOUSES—NORTHWEST SIDE.

"JIM DANDY" BARGAIN.

Located at 5165 Bloomingdale, 5 rm. octagon front brk., fireplace, buffet, etc.; street, alley paid; excellent transp.; will consider as low as $1,000 cash.
ADVANCE REALTY CO. 4916 Irving Park.

MUST SELL THIS WEEK.

7 rm. home. A1 condition, large rms., glsd. porch; furnace heat; paved street, 1 blk. car line; only $6,975, with $750 cash.
ADVANCE REALTY CO. 4916 Irving Park.

FORECLOSURE.

6 rm. brk. bungalow; h. w. ht.; hdwd. trim.; tile kitchen and bath; modern throughout. Must sell at once. Require $3,500 cash.
OWNER, 3650 N. MOZART-ST.

FOR SALE—NEW BUNGALOW; 4 RMS. AND bath; exc. trans. Price $3,800; $200 down, $25 mo. Owner. Address C L 370, Tribune.

5 ROOM BRICK, $7,950.

Furnace ht., tile bath, floored attic, lot 32½, alley paved and paid. See these at once.
PALISADE 6000.

FOR SALE—MUST SELL OR RENT 5 RM. brk. bung., $1,700 less; oil ht.; 2 gar. 4773 N. Karlov. 326 Conway bdg. Main 0809.

FOR SALE—5 RM. COTTAGE ON 50 FT. lot; cement found.; 2 car gar.; pr. $5,760; $700 dn., $50 mo., incl. int. Palisade 6142.

VACANT—SOUTH SIDE.

SOUTH SHORE DRIVE.

Ideal hotel or apt. location.
Lot 50x200 feet.
Overlooking lake, I. C. express, bus and surface. Zoned for vol. 3. Price $650 ft.

South Shore Investment Co.,
2547 E. 75th-st. Peterson. South Shore 8173.
EXCLUSIVE AGENTS.

FOR SALE — BEAUTIFUL RIVER HOMEsite in city limits of Chicago; one-third acre; riparian rights; facing park and public fee golf course; 30 minutes to loop; first and last ever offered; wonderful opportunity for home or investment; act quick; terms. Address P O 300, Tribune.

BARGAIN FOR BUILDER.

Morgan, north of 63d-st., 25x125, $1,700.
TITLE CLEARANCE BUREAU.
133 W. Washington-st. Franklin 1158.

Vacant Bargs—Bldrs., Attn.

Morgan, nr. 97th, 50x125 ....$1,500
Robey, nr. 72d, 100x125 2,500
DOOLEY, 6300 Cottage Grove, Rm. 306.

FOR SALE OR TRADE—S. E. COR. 70TH and Constance, 50x134; restric.; must be sold immed. Howard Blum & Co. Vic. 8844.

FOR SALE—JEFFERY-AV., 30X125 FT., $75 ft. Will trade. No brokers. Address S F 454, Tribune.

FOR SALE—30 FT. LOT IN BUILT UP dist., bet. 79-80th, nr. R. I. depot and schl. $1,450 if bought this week. Sag. 9484.

FOR SALE—LOTS NEAR BEVERLY HILLS, only $690. FRANK DE LUGACH, owner, 9349 S. Western-av. Ph. Beverly 8300.

FOR SALE—10 A., PROPSD. SUPER-HWY., 171st, nr. R. R. Address D 53, Tribune.

VACANT—SOUTHWEST SIDE.

50 FT. ON CICERO-AV.,

between 66th and 67th-st. Priced for quick sale; $4,750.

A. W. KOMAREK & CO.,
63d-st. and Central-av. Prospect 0644.
63d-st. and Cicero-av. Republic 4256.
Cicero-av. and Archer-av. Virginia 1730.

REAL ESTATE—SUBURBAN—SOUTH

Beverly Hills.

FOR SALE—PALATIAL NEW BRICK. col. in Beverly Wood; 8 rms.; 3 baths, etc.
C. A. WILSON REALTY CO.,
2337 W. 111TH-ST. BEVERLY 7900.

FOR SALE—BEVERLY HILLS PROPERTY, vacant and improved.
J. WM. HOWARD & CO.
10 S. La Salle. 1767 W. 95th-st.

FOR SALE — CALIF. TYPE BUNGALOW, 9543 Prospect-av., 6 rms.; ideal layout; oil burner; 50 ft. lot; gar.; priced right. Call Beverly 7620.

FOR SALE—VACANT ON ROBEY, NEAR 92d, 75x187, all impts. in. MAXWELL, 11844 S. Western-av. Beverly 8531.

FOR SALE—9837 LONGWOOD-DR., 4 CHAMbers, 2 baths, h. w. ht., 50x135; tms.
L. FICKLEN & CO., 1760 W. 95th-st.

Morgan Park.

FOR SALE—10 RM. MOD. FRAME HSE., furn. ht., cor. lot 75x125, lge. trees, dbl. gar.; sac. $16,000. Davis, Owner, 11330 S. Oakley. Beverly 3270.

Miscellaneous.

A REAL BARGAIN
FOR A WORKING MAN.

4 room house with all improvements, including paved street, on I. C. trans.; if you are a handy man, you can make this place worth $6,500; sale price, $2,250; $250 down, $25 per mo., incl. int.; private owner. Address P Y 567, Tribune.

REAL ESTATE—SUBURBAN—S. W.

$350—ACRES—$350

These acres are high and dry, only 6 miles from a city of 47,000 people, 55 min. from the heart of loop with good sub. trans.; will take small down payment and small monthly payment from responsible party. Address P A 467, Tribune.

REAL ESTATE—SUBURBAN—NORTH.

Evanston.

FOR SALE—NEW MODERN 7 RM. BRICK house just completed; h. w. heat. 2231 Forest View-rd. Price $18,500.
JOHN F. HAHN, INC.,
Exclusive Agents.
1623 Sherman-av. Evanston.
University 2382. Rogers Park 5116.

FOR SALE—ATTRACTIVE, COMFORTABLE home, nice section North Evanston, 6 rms. with extra lg. sun pch., 3 bdrms., and 2 slp. pchs. Garage. South front. Lot 55x150. Price $19,000; $4,000 cash.

HOKANSON & JENKS, INC.,
513 Davis-st., EVANSTON.
Greenleaf 1617-Rogers Park 5216.

FOR SALE—6 RM. BRICK, SUN PAR., ATtached heated gar.; nr. transp.; 100 ft. front; $20,000; $2,500 cash, bal. like rent. GATHERCOAL, 1213 Wilmette-av. Wil. 225.

FOR SALE—HOMES ON NO. SHORE. MRS. FULLER, 522 Davis-st. University 6860.

Highland Park.

FOR SALE—HIGH GRADE HOMES AND vacant. J. L. Floyd, 35 N. Dearborn.

Hubbard Woods.

FOR SALE—CHARM. NEW SOLID BR. ENG. cottage; studio liv. rm.; library; 4 b. r.; 2 baths; brk. nk.; Celotexed throughout; aluminum fixtures; 2 car gar.; fine lot; $23,000. Buy like rent. Reduced $3,000.
Heisen Realty Co., Winnetka. Ph. 254.

Lake Forest.

A NEW DEVELOPMENT.

Ideal home location; old, beautiful trees; paved sts., water, gas, elec. in and paid for. Acre lots now only $2,500 each; easy terms. Investigate. Address K G 521, Tribune.

Niles Center.

FOR SALE—2 RESIDENCE LOTS IN NILES Center, reas. Address D 556, Tribune.

REAL ESTATE—SUBURBAN—WEST.

Maywood.

OWNER MUST SELL

6 room Dutch colonial house in Maywood's finest residential section (Seminary addition); corner lot; extra large living room; real fireplace; 3 bedrooms, including large master bedroom; two car garage; this home must be seen to be appreciated. Will accept as low as $750 cash to right party. Price $14,500.

CUMMINGS & FOREMAN,
1007 S. 17th-av.
Phone Maywood 1070.

FOR SALE—EXCEPTIONAL OPPORTUNITY. 5 RM. BRICK BUNGALOW [built this year]. Distinctive features. Breakfast nook. Sleeping porch. Newly decorated throughout. Garage. Immediate possession. 628 S. 21st-av. Price $9,950; $1,000 cash.
F. C. PILGRIM & CO.,
5637 W. Lake-st. Austin 1680. Euclid 380.

Glen Ellyn.

MUST SELL

a large tract of land located in Glen Ellyn; gas, water, and electricity; streets to be paved in spring; price $495; $100 down and $5 per month. Address P M 564, Tribune.

Riverside.

FOR SALE—I HAVE A SPLENDID 100 FT. lot in well built up sect. See this at once. You will never buy in Riverside cheaper than now. Address S F 350, Tribune.

FOR SALE—CHOICE, LOW PRICED; ZONED apartment vacant; ripe for building now. Address P T 408, Tribune.

Miscellaneous.

AN XMAS GIFT.

REAL ESTATE WANTED.

By Brokers.

WANTED — INCOME REAL ESTATE. WE will sell or trade quickly. HENSEL, COFFMAN CO., 3169 Broadway. Lake View 7633.

WANTED—HYDE PARK OR WOODLAWN property. We have ready cash buyers.
C. W. HOFF & CO., 1348 E. 55th-st.

REAL ESTATE FOR EXCHANGE.

Apartments.

WILL TRADE TWO 2 FLAT BLDGS., $12,000 equities, for clear vacant north ripe for immediate building. A. B. LA ZORIS, 64 W. Randolph. State 6773.

TO EXCHANGE—$25,000 EQUITY IN 24 apt. bldg., N. W. What have you to trade? Phone Belmont 3211.

WANTED—DAIRY FARM WITH STOCK AND tools in exchange for 31 apt., N. W.; rent $20,000; mtg. $99,000. Address D 73, Tribune.

WILL ACCEPT SMALLER IMPROVED, VAcant, or paper for new 6 or 12 apt. with one mtge.; nr. I. C. Ph. Plaza 4410.

HAVE MODERN 2 FLAT TO TRADE; want bungalow located on N. W. Side. MANON, 4915 Irving Park-blvd.

WILL TRADE 6 APT. FOR LARGER INcome property. No brokers. Address M K 61, Tribune.

EXCHANGE — 19 APTS., NEW; 100% rented; want smaller; no cash. Cent. 9585.

EXCH.—9 R. COTTAGE AND 50 FT. BUS. vac. north, for 3 flat, 6 r. Ardmore 1024.

Business Property.

WILL TRADE CLEAR SO. SIDE VACANT [bus.] for good mtg. paper, 1st or 2d, or will take 2d mtg. if builder will build; good bldg. Address M B 366, Tribune.

WHAT HAVE YOU TO TRADE WITH SOME cash for $65,000 equity in stores, offices, and apts.; subject to one mtge. only? CAMPBELL, 4002 Madison. Van Buren 4678.

50 FT. ON 95TH-ST., VACANT, WELL LOcated for oil station; will accept Florida or Biloxi equity as part payment. Address S F 458, Tribune.

FOR EXCHANGE—2 STORES, 8 FLATS, 66th and State-st. What have you to offer for $12,000 equity? Quick deal. Gilblom, 7425 Kingston-av.

NEW N. S. APT. HOTEL, NET RENT $25,000 yr. for 15 yrs. Want vac. for $70,000 equity. Address K E 395, Tribune.

REAL ESTATE LOANS.

SECOND
MORTGAGE
LOANS

You may present to yourself a very desirable Christmas present if you are in the market for a second mortgage loan.

Here's the way:
For two years The Chicago Morris Plan Bank as agent has been making second mortgage loans to home owners in Cook, Lake, and Du Page Counties and we have been making these loans at a much lower cost than was charged before we came into the field. Our rates have been reduced twice since we undertook to engage in this business, the last reduction made on October 1st.

The difference between second mortgage cost even a few months ago and the cost charged by The Chicago Morris Plan Bank, Agent, at the present time amounts to a considerable item. You may retain the difference as a Christmas present to yourself.

The Chicago
MORRIS PLAN BANK
Agent
21 N. LA SALLE-ST.
FRANKLIN 5700.

NO COMMISSION

on exceptionally good individual refinancing or construction.
FIRST MORTGAGES.
We are also in the market for
BOND ISSUES
up to $100,000 on apartment buildings.
DOVENMUEHLE, INC.
WRITE FOR FREE BOOKLET, "HOW TO FINANCE THE HOME."
Second mortgages and contracts financed by our subsidiary.
MONROE SECURITIES CORPORATION.
105 S. Dearborn-st. Central 6393.

First Mortgage Loans
LARGE AND SMALL
at 5½% and 6% Interest
LOWEST RATES OF COMMISSION
BECAUSE WE LEND OUR OWN FUNDS.
E. & S. Loewenstein
39 S. La Salle-st. Rand. 4449

REAL ESTATE CONTRACTS,

both long and short term, on homes in Cook and adjacent counties bought at reasonable rates. Lower rates for large volume business. Exclusive dealers in real estate contracts on homes for fourteen years. Assets $2,500,000.

WILLIAM F. PELHAM CO.,
111 W. MONROE-ST.

REAL ESTATE LOANS
PROMPT SERVICE. MODERATE TERMS.
TRUSTEE SYSTEM
SERVICE,
63 E. Adams-st., 2d floor.
818 W. 63d-st.
3231 W. Madison-st.
3223 N. Ashland-av.

REPUBLIC REALTY

MUSICAL INSTRUMENTS.

Pianos and Players.

CHRISTMAS SALE
PERIOD MODEL
GRANDS
Equivalent to New.

STYLE	WOOD	PRICE NEW	SALE PRICE
ENGLISH	MAH.	$1,195	$795
SHERATON	MAH.	1,250	800
LOUIS XV	MAH.	1,650	895
HEPPLEWHITE	MAH.	1,650	975
18TH CENTY.	SATINW'D	1,800	995
HEPPLEWHITE	WAL.	1,650	1,035
17TH CENTURY	WAL.	1,725	1,050

EVERY GRAND
FULLY GUARANTEED.

These Grands are samples from our wholesale dept. Are perfect in every respect and remarkable values. New guarantee with every instrument.

Liberal Allowance on Your Old Piano.
Act Quickly—Come In
SEEING IS BELIEVING.
EASY TERMS.

Story & Clark Piano Co.
173 N. Michigan-av.
See Mr. H. H. Cook, Grand Studio, 5th Flr.
OPEN EVENINGS.

LYON & HEALY'S
for Good Used Pianos

A used piano is no better than the store you buy it from. Any piano you may select here is CERTIFIED as to playing condition. Lowest prices. Terms from $5 a month.

NELSON, UPRIGHT $135
KIMBALL, UPRIGHT 145
BAUER, UPRIGHT 225
GULBRANSEN, PLAYER 350
LELAND, GRAND 475
BRAMBACH, GRAND 550

Store open till 9 p. m.
up to Dec. 24.
LYON & HEALY
WABASH-AV. AT JACKSON-BLVD.

W. W. KIMBALL CO.
PIANOS
For Christmas
Beautiful new uprights as low as
$295, $375, AND UP.
Specials in used uprights:
Crown: Medium size upright. Walnut case $150
Kimball: Mahogany case. In very good condition 200
Steinway: Large size. Walnut case 275
Elburn: Mahogany upright. Modern case 150
Auerbach: Medium size upright. Mahogany case 150
Hamilton: Medium size. Oak case 135
Select at once. Terms if desired.
W. W. KIMBALL CO.,
306 S. Wabash-av.

PLAYER PIANO — 88 NOTE IN MAHOGany case; bench and rolls; cost new $700; will sell for $110; arrange terms to reliable party for $10 monthly; piano is in storage at the Werner Piano Co., 1254 Milwaukee-av. Ask for Mrs. Baker's piano.

PERIOD MODEL GRAND, NEAT, DAINTY, small apartment size, in beautiful, high lighted antique mah., just like brand new, very latest model, only $485, on easy terms. WYMAN'S, 600 Republic Bldg., 209 S. State. Open every evening until 9 p. m.

CHOICE OF FIVE USED PLAYER PIANOS, including bench and rolls, $83, easy terms. Open evenings.
WERNER PIANO CO.,
1254 Milwaukee-av.

FAMOUS CONWAY "STUDIO" GRAND—Beautiful period model in brown mah.; miniature apt. size; just like new; for $350; terms, $25 down, $10 mo., with period bench. WYMAN'S, 600 Republic Bldg., 209 S. State.

GRAND PIANO, STANDARD MAKE, FINE condition, guaranteed for balance due, $290; terms. THE RUDOLPH WURLITZER COMPANY, 329 S. Wabash-av.

NEW APT. GRAND PIANO, BR. MAHOG., satin fin., beautiful tone, $450; easy terms. Adam Schaaf, 319 S. Wabash-av. Har. 8731.

PIANOS RENTED. $2.50 MONTHLY. 218 S. Wabash-av. Rm. 619 McClug Bldg. RALPH C. BRANCH. Ph. Harrison 6761.

BALDWIN K. GRAND—COSTS $1,800; LIKE new; only $375 for my equity, bal. only $775, at $25 mo. L. V. 0893, bet. 9-2.

SMALL GRAND USED AS SAMPLE; PRICE for quick sale, $285. WAITE PIANO CO., 4th fl., 218 S. Wabash, over "BRENTANO'S."

UPRIGHT—BAUER PIANO AND ERLA REflex radio, reas. Austin 9894.

STEINWAY BABY GRAND, BARGAIN FOR cash. After 6 p. m. 3933 Clarendon.

$2,250 BALDWIN REPRODUCING GRAND, 1 year old; a real buy. Vincennes 3640.

PLAYER PIANO FOR SALE — CALL Spaulding 1707.

BEAUTIFUL LITTLE BRAMBACH GRAND; A-1 cond.; $375. Lincoln 8034.

Talking Machines.

STORAGE SALE.

12 phonographs, $9 up, including Victor, Columbia, Bruns. Buy now for Xmas delivery. TRAYSER STORAGE, 1538 W. Chicago-av.

LARGE CABINET GRAND MAGNOLA PHOnograph, walnut case, good as new; over 100 records. Cheap at $30. Call evenings, 6545 N. Ashland-av.

$25 TAKES FINE VICTOR VICTROLA JUST like new, with lot of records, mah. case. WYMAN, 600 Republic Bldg., 209 S. State.

BRUNSWICK PHONO. WITH RECORDS. Like new. Reas. Call Longbeach 6484.

MEAT MARKET — IN CHATHAM FIELD, best location on south side; doing good business; other business, reason for selling. 517 E. 79th-st.; will be at market from 12 to 2 p. m. Sunday.

MEAT MARKET—FULLY EQUIPPED; ESTablished business. Kedzie 4903.

MILLINERY STORE—TWO WELL PAYING So. Sides stores for sale due to disagreement of partners. Wonderful opportunity. Call Kenwood 5465.

MILLINERY AND BEAUTY SHOPS IN business district of Waukegan. All new stock and equipment; reasonable rent; will sell separately. Address M T 459, Tribune.

MILLINERY SHOP—HIGH GRADE, ESTAB. trade; on Sheridan, nr. Wilson. Edge. 5297.

MOVIE THEATER—BEAUTIFUL 300 SEAT movie theater; making money; long lease; reasonable rent; easy terms. Address C B 235, Tribune.

PARTNER—WITH $3,000 FOR ¼ INT. IN one of the best known trimmed hat houses in Chicago; millinery salesman preferred. Address O Y 117, Tribune.

POOL ROOM—5840 FULLERTON; 4 NEW tables, wonderful location; must sell cheap. Berkshire 0031.

RADIO AND TALKING MACHINE SHOP — On account wishing to retire will sell high grade established radio and talking machine business, established 10 years; will be fine opportunity for party with business ability; elegant location. Address M S 235, Tribune.

RESTAURANT FOR SALE; LOCATED CENtral loop; equipment absolutely new. The Stearnes Co., 1333 S. Wabash-av.

RESTAURANT—OAK PARK; $125 A DAY; close nights; rent $125; real buy; $5,500. BARRON & CO., 127 N. DEARBORN-ST.

RESTAURANT AND LUNCH ROOM—LOOP; well established; closed evenings and Sunday. 534 S. Deaborn.

RESTAURANT-LUNCHRM. — NR. LOOP; A bargain for some one. 608 S. Federal-st.

RESTAURANT—SELF-SERVICE; EX. OPP.; good loc.; reas. Address M T 464, Tribune.

RESTAURANT—5 YR. LSE., $2,000 DOWN. 911 Belmont-av. Lake View 7485.

REST.—WILL PAY YOU TO INVESTIGATE this proposition. 3909 Cottage Grove.

RESTAURANT—EX. LOC. 10 YR. LEASE. Seats 120. Price right. Hyde Park 7408.

RMG. HSE.—40 RMS., SHERIDAN L.; BIG inc.; beau. furn.; all r. w.; barg.; only $1,000 req. De Drick Co., 20 E. Jackson.

RMG. HSE. — 21 RMS., N. S. LOCATION; all run. water; 10 yr. lse.; chattel sec. HOFFENBERG & O'PIZZI, 139 N. Clark.

ROOMING HOUSE—27 RMS.; CLEAN, ATtractively furn.; will sacrifice on acct. sickness. 675 N. Clark-st.

AUTOMOBILES—GASOLINE.

JUST IN TIME for Your Christmas
Our 25th Anniversary Sale!

1926 PONTIAC COACH. This car is in very good condition mechanically, does not need refinishing, fully equipped, including excellent tires, and would make any one a very good buy. Our price, $400.

1926 JEWETT SEDAN, 5 PASS. Nothing like it ever available at anywhere near this price. Has 4 wheel hydraulic brakes, 2 tone Duco finish, 1 piece windshield. Inside and out like new and guaranteed mechanically. $450.

1924 STUDEBAKER BROUGHAM. Famous Special Six with 1 piece windshield. Rebuilt by us and guaranteed. Tires excellent. Disc wheels and much equipment. Will stand comparison with any offered in the market. $350.

1925 PAIGE BROUGHAM. Snappy 4 door type with oval rear quarter windows, bows. Original finish and still like new. Balloon tires, disc wheels, and full equipment. Mechanically and in appearance this car is [illegible] and should please the most exacting purchaser. $675.

1926 NASH ADVANCED BROUGHAM. Perfect condition in every way. Rebuilt and guaranteed. Tires and upholstery excellent. Lots of equipment included. Because of the low price we have put on it we believe your [illegible] is necessary. $575.

1925 CLEVELAND BROUGHAM. Rebuilt and guaranteed. Equipped for service and ready to use without any expenditure other than the purchase price. Come in and see it. $350.

RECENT MODEL HUDSON 4 DOOR BROUGHAM. Leather back model. Guaranteed mechanically. Finish, interior and tires excellent. Without a doubt the finest Hudson buy we have ever offered or seen for sale. $775.

CURRENT SERIES STRAIGHT 8 PAIGE SEDAN. This is our Model 8-85 with 4 speed transmission, 1927 car, and one that has seen but little service. It is your opportunity [illegible]

Liberal Terms. Open Evenings and Sunday.

Bird-Sykes
Paige Distributors
2215-2225 Michigan-av.
CALUMET 6060.
4646 Washington-blvd.
6111 Broadway

2 BRAND NEW 1928 Hupmobiles
XMAS SPECIALS

NOTE THE SAVINGS!

$1,325

2240 S. MICHIGAN-AV.
Phone Victory 8779

GET YOUR $50 XMAS GIFT
AT THE
GEO. W. DURST CHEVROLET CO.

5 TUBE RADIO SETS, motor robes, skid chains, heaters, spotlights, sport lights, auto. wipers, flower vases, ash receivers, mirrors, motometers, onyx balls, anti-freeze, tools, etc.

BARGAINS FROM $50 UP.

GEO. W. DURST CHEVROLET CO.

BUICK—BUICK
ALL MAKES.

$20 DOWN.

Chas. Lange & Bros. Co.

AUTOMOBILES—GASOLINE.

TAXICABS
Latest models 6 cylinder Hertz sedan taxicabs. All ready for the street; fully equipped and guaranteed. Very liberal terms. Painted to your specifications. These cars are wonderful bargains and now is the time to buy. $850.
CENTRAL STATES AUTO SALES.
1426 S. Michigan-av. Calumet 0528.

PRICES REDUCED.
Dodge 1926 sedans [4].
Oakland 1926, 2 bargains.
Cleveland '26 4 dr. sedan....$500
Studebaker '25 spec. 6 sedan....$500
Chrysler 70 brougham....$700
Reo sedans and roadsters.
REO UPTOWN BRANCH.
5710 Broadway. Ardmore 1200.

AUBURN—1927 SPORT COUPE, 3 PASSENGER; straight 8; $795; run 3,130 miles; looks and runs like new; extra equipment; new car guarantee; terms or trade. Always open. 2810 W. Madison-st.

AUBURN—26 6 CYL. SEDAN, ONLY $650. 10 MONTHS TO PAY. 4628 N. CLARK.

AUBURN—'27 MOD. 6-66A SPT. SED.; 2 MO. old; $850, tms. 6811 S. Halsted-st.

BUICK TOURING
Late model Master Six with 4 wheel brakes and many extras; looks and runs A1. Reduced to $245. Studebaker Branch, 7730 Stony Island-av.

BUICK—'27 MSTR. 5 PASS. DELUXE COUPE driven 8,700 mi.; serviced regularly at the Buick Co.; never misused; looks almost like it did the day I bought it; will lose $800 for quick sale. Edge. 4925.

BUICK BRGHM., 1928.
This beautiful brougham 30 days old; driv. only 1,150 mi.; like new; equip.; trunk to match; latest tan color; $1,775. terms. trade. 4631 W. Madison. Austin 0373.

Buick Mstr. 7 Pass. Sedan.
Late '24; splendid cond. throughout; a wonderful car for a large family. Buick Motor Co. [Fact. Branch], 2031 Calumet. Cal. 0782.

Buick Master De L. Brghm.
Late model, 5 pass.; plenty of extra equipment; like new and guar. BUICK MOTOR CO. [Factory Branch], 2031 Calumet. Cal. 0782.

BUICK 1925 7 PASS. SEDAN
NAME YOUR PRICE on this Master 6 de luxe 7 pass. sedan. BUICK AGENCY, 64 E. 55th. Oakland 7000.

BUICK MASTER COUPE.
4 pass.; late type; very snappy throughout; mech. guar.; terms. 1101 N. Clark-st.

BUICK—COUPE, LATEST MASTER, 128 IN. whl. base. $895; run 3,800 mi.; can't be told from new; equip.; new car guar.; tms. [illegible]

BUICK SEDAN—A STEAL.
CADILLACS
Cadillac V-63 7 Pass. Sedan.
CHEVROLET COACHES, '27
CHEVROLET 1927 SEDAN.
CHRYSLER 80 COUPE.
Chrysler Demonstrators.
DODGE '26 DE LUXE SED.

AUTOMOBILES—GASOLINE.

ESSEX SEDAN, 1928.
Excellent car cheap; all equipped; terms. $270 down, balance 12 months. Call HARRAH, Calumet 6900, or after 6 p. m., Greenleaf 4183.

ESSEX—'26 COACH, LATEST; ALL STEEL body; $235; run 4,400 miles; elegant condition; equipped; new car guar.; terms or trade. Always open. 2810 W. Madison.

ESSEX—SEDAN, LATEST 1927, 4 DOOR; alum. body; mohair uphol.; $595; can't be told from new; fully equip.; new car guar.; terms or tr. Always open. 2810 W. Madison.

FORDS.
All cars and trucks must go; great sacrifice sale now on. Liberal terms. 90 day guarantee. Litsinger, 925 W. Jackson-blvd. Hay. 2130. Open eves. and Sunday.

FORDS—1,000 FORDS
$20 CASH. BALANCE $5 WEEK. Coupes, sed., tours., rdstrs., '26-'27, $40 up. All makes of cars taken as first payment. Levy's, 724 Milwaukee-av. Open eve., Sun.

Ford 1926 Style Sedan, $185.
Run 2,500 miles; 5 ball. tires, bumpers, lock, extras; $40 to 1-3 down; 90 day new car writ. guar. 2751 W. Madison-st.

Ford 1926 Style Coupe, $135.
Run 2,000 miles; 5 new tires, bumpers, all extras; 90 day written guar.; ⅓ dn., bal. 12 mos. 2751 W. Madison.

FORD 1924 SEDAN, $85.
Looks, runs like new; 5 tires, str., extras; 90 day guar.; terms. 2751 W. Madison.

FORD 1925 TOURING, $35.
Starter, demountable rims, many extras; barg. for quick sale. 2751 W. Madison.

Fords, $1 Down—Auto Loans.
6%; $5 weekly; 90 day guar.; we trust you. RAMING, 766 Jackson. Monroe 4448.

FORD 1927 RDSTR., $165.
Run 1,500 miles; many extras; new car guarantee; $40 to 1-3 dn. 2751 W. Madison.

FORD—TUDOR 1927; FULLY EQUIPPED; 90 day guarantee; small down payment, balance 12 months. Must be seen to be appreciated. MR. HILL, 812 Diversey-pkwy.

FORD—COUPES, LATE MODELS, $35 UP. A1 condition; guar.; terms. Glenn E. Holmes, Inc., 30 E. Lake-st., Rand. 7171.

FORD—COUPE, A1 COND., GOOD TIRES. $95. T. W. BURTON, 2826 W. NORTH-AV.

FORD—LATEST '27 TUDOR SEDAN, MOT. No. 15 million. Used 2 weeks. $350; tms. 3327 Milwaukee-av. at Crawford.

FORD — TUDOR SEDAN, LATE MODEL; balloon tires; many extras; 90 day guarantee; $85 down. 2300 W. Madison-st.

FORD—1925 TUDOR SEDAN, EXCEL. COND. Good tires; priced unusually cheap to sell quickly; terms. 1111 N. Clark-st.

FORD—1926 STYLE COUPE, $125; 5 CORD tires, perf. cond., 90 day guar., terms. 3149 W. MADISON-ST.

FORD—TOUR., GOOD COND.; BEST OFFER takes it. MR. CLARK. Fairf. 1000.

FRANKLIN SEDAN
$1,600

STUTZ

Franklin Victoria

HUPMOBILE

JORDAN VICTORIA
$500

STUTZ

JORDAN 8S AND 6S
AT A GREAT SAVINGS.

KISSEL 8 5 PASS. SEDAN.

LA SALLE
Companion Car to Cadillac

ATTRACTIVE TERMS.

Cadillac Motor Car Co.
S. MICHIGAN-AV. AT 23D.
Phone Michigan 2300.

LA SALLE SEDANS
AT A GREAT SAVINGS.

Lincoln

L. W. Shanesy & Co.

LINCOLN 7 PASS. SEDAN.

AUTOMOBILES—GASOLINE.

MARMON SEDAN
$1,250
A beautiful 7 pass. model. Original deep blue Duco finish and interior are like new. Has been thoroughly inspected mechanically and carries our regular guarantee. Full equipment, including excellent balloon tires. Price $1,250.
Triangle Automobile Co.,
Authorized Lincoln Dealers.
Woodlawn Branch.
6052 Cottage Grove. Plaza 1710.

NASH
REBUILT
GUARANTEED
ALL MODELS

CHICAGO NASH CO.
2000 S. Michigan. Cal. 2000.

Nash 1927
Advanced Sedan
Wire wheel equipped. Everything in excellent condition. Driven a short distance. Full equipment. $850.
PACKARD MOTOR CAR CO.
OF CHICAGO.
2357 Michigan-av. Calumet 7400.

NASHES
AT GREAT SAVINGS.
1 custom brougham and 2 5 pass. sedans. All Advance 6; used slightly and priced at almost one-half cost. For particulars call 6107 Broadway.

NASH—ADVANCED VICTORIA, 1926. Cost $2,000. OUR PRICE, $900.

KULLBERGER-NASH
On 75th-st. just west of Stony Island-av.

NASH — 1928 ADVANCE SIX, VICTORIA coupe, 5 pass.; cost $1,735; prac. new; our price, $1,195; can't be told from day it left [illegible]

NASH 1927 SPEC. SEDAN.

Packard 3-33 Club Sedan

PACKARD MOTOR CAR CO.

Peerless 1928 6-60

PACKARDS

Peerless 1927 Two-Door Sedan

PACKARD MOTOR CAR CO.

Pierce-Arrow

Pierce-Arrow Branch

PIERCE-ARROW 80 COACH

Triangle Automobile Co.

MOTOR TRUCKS.

Year End Clearance of Mack Used Trucks
1½ TON TO 5 TON
Buy Now and Save Money.
Mack Intl. Motor Truck Corp.

FEDERAL
TRUCK VALUES THAT ARE TRULY AMAZING.
$100 UP

Exceptional Values in Used Motor Trucks of All Makes and Sizes
General Motors Truck Co.
1700 W. PERSHING-RD.
Phone Virginia 1700.

Motor Truck Bargains
ALL MAKES AND SIZES.
International Harvester Co. of Amer.

REO SPEEDWAGON.

FORDS—200 TRUCKS.

5 TON STERLING DUMP.

AUTOMOBILES WANTED.

WANTED—200 CARS

AUTO ACCESSORIES, REPAIRING.

AUTO CREDITS FOR SALE.

OFFICE DEVICES.

PARCEL POST AND EXPRESS.

PLUMBING, HEATING, & FIXTURES.

PRINTING, ENGRAVING, BINDING.

PATENTS—PATENT ATTORNEYS.

VACUUM CLEANERS AND CLEANING.

LOANS.
Personal Property and Salary.

MONEY LOANED
24 Hour Service
$10 TO $300
LOANS made on furniture, pianos, Victrolas, etc. You keep possession of your property and repay the loan in easy monthly payments.

20 MONTHS TO PAY.
$50, monthly payment $3.00
$100, monthly payment 5.00
$200, monthly payment 10.00
$300, monthly payment 15.00
Plus state supervised interest.

PAY FASTER if you desire—the cost is less. You are charged interest only for the ACTUAL time you keep the money.

NO INDORSERS required, no fees, no embarrassing investigations.

QUICK, COURTEOUS, CONFIDENTIAL SERVICE.

IF YOU cannot call at our office, write or phone and we will have a member of our service department call at your home.

LINCOLN LOAN CO.
914-916 Consumers Bldg.
220 S. State-st., Cor. Quincy.
Harrison 7077.
4002 W. Madison, at Crawf'd
Nevada 1186.
6240 S. Halsted, Nr. 63d-st.
Over Sidder's Store.
Wentworth 8749.
Licensed by and Bonded to the State.

LOANS
$10 TO $300
This corporation is operated UNDER THE SUPERVISION OF THE STATE OF ILLINOIS, and provides a place where you may borrow from $10 to $300 in a dignified, business-like manner, without paying more than the LEGAL RATE OF INTEREST [illegible]

HOUSEHOLD FINANCE CORPORATION

—Personal Loans—
ALSO
FURNITURE AND AUTO
Quick Service
WE ARE UNDER STATE SUPERVISION AND CHARGE ONLY LEGAL RATES.
CONFIDENTIAL SERVICE.

United Finance Co.,
3449 S. MICHIGAN-AV.
PHONE DOUGLAS 9362.

LOANS
SALARY AND FURNITURE
$10 TO $300

Imperial Credit Co.

A LOAN WHEN YOU NEED IT
A YEAR TO PAY.
TRUSTEES SYSTEM SERVICE.

LOANS—$10 TO $300
POPULAR FINANCE CORP.

MASON FINANCIAL CO.

Legal Rate Household Loans.

CHICAGO FINANCE CO.

CHARACTER LOANS

T. B. WARD.

LOANS.
Personal Property and Salary.

The Twenty Payment Plan
We will lend you $10 to $300 at the legal rate of interest. Loans made on furniture, pianos, victrolas, etc. You keep possession of your property and repay loan in easy monthly payments.

20 MONTHS TO PAY.
$ 50 MONTHLY PAYMENTS $ 2.50
$100 MONTHLY PAYMENTS $ 5.00
$200 MONTHLY PAYMENTS $10.00
$300 MONTHLY PAYMENTS $15.00
WITH INTEREST AT LAWFUL RATE.
OTHER AMOUNTS IN SAME PROPORTION.

Pay faster if you desire. You are charged interest only for actual time you keep the money. The faster you pay the less it costs. You get the full amount of loan in cash. Pay off at any time.

No indorsement required. No fees, no red tape. No inquiries made of your friends, relatives or employer. Quick, courteous service guaranteed. Costs nothing to investigate. A friendly, human organization, established over forty years.

CALL, WRITE OR PHONE
Metro Loan Company
3 OFFICES FOR YOUR CONVENIENCE.
METRO LOOP OFFICE:
120 S. STATE-ST., SINGER BLDG. ROOM 800. PHONE RANDOLPH 3468.
METRO NORTH SIDE OFFICE:
4803 N. LINCOLN-AV., COR. LAWRENCE. ROOM 215. PHONE LONGBEACH 9837.
METRO WEST SIDE OFFICE:
9 S. KEDZIE-AV., COR. MADISON. ROOM 231. PHONE KEDZIE 2006.
UNDER STATE SUPERVISION.

ESTABLISHED 1888.
LEGAL RATE LOANS
ON FURNITURE, PIANOS, etc. in amounts of $10 to $300 at following rates:
$ 50 loan, pay back $ 59.53 in 10 mos.
$100 loan, pay back 119.25 in 10 mos.
$200 loan, pay back 238.50 in 10 mos.
$300 loan, pay back 357.75 in 10 mos.
NO COMMISSIONS—NO INDORSERS.
No charge for calling—strictly confidential.
"DON'T LAY OFF WORK."
Write or phone and I will call and see you.
C. C. ERD
25 N. DEARBORN-ST., ROOM 518.

DOGS, BIRDS, POULTRY, ETC.

215 W. MADISON-ST.
327 W. MADISON-ST.
352 W. MADISON-ST.
AMERICAN DOG INDUSTRY
1307 N. CLARK-ST.
DOBERMAN PINSCHERS.

RADIOS AND SUPPLIES.

AUTOMOBILE LOANS.

THE BEST WAY
to borrow money on your car. STORE YOUR CAR FOR THE WINTER IN OUR HEATED WAREHOUSE.
PAY STORAGE ONLY.
NO INTEREST CHARGES.
Loans on Fords and all other cars. Drive in now. HUB STORAGE CO. Ogden-av. at Keeler. Lawndale 2734.

MONEY
LOANED ON YOUR CAR WHILE YOU DRIVE IT.
THE NEW J. V. MORSE PLAN.
Smallest cost, quickest service. Terms will be arranged over a period of 10 months in keeping with your ability to pay. No indorsers.
Courteous, confidential attention. Let us explain our plan without obligation.
J. V. MORSE FINANCE
1923-25 SO. WABASH-AV.

CASH
In 10 Minutes—No Delay
DRIVE AS YOU PAY.
Auto and Truck Loans
$150 TO $10,000
CONFIDENTIAL—NO INDORSERS.
15 YEARS AT SAME LOCATION
WINTER-HIRSCH
1842 S. MICHIGAN
PHONE CALUMET 4586.

L-O-A-N-S
Notes Refinanced.
A PHONE CALL WILL BRING OUR Representative to your home or office
WEEK DAYS, EVES. OR SUNDAYS
CALL STATE 1919.
Car Owners' Finance Co.,
137 N. DEARBORN, ROOM 708.

Special for December Our Rates
$400 costs $35.
$500 costs $45.
$600 costs $55.
G. H. RUSSELL, MGR.

MONEY
for Your Xmas Needs
CASH IN 15 MINUTES.
Maxine Finance
2610-12 S. MICHIGAN-AV.

Lowest Rates
$325 Costs $28
$400 Costs $38
$500 Costs $45
Great Lakes Finance Corp.

MONEY LOANED
ON YOUR CAR
Notes Refinanced
Garfield Motor Sales Co.,
S. E. Cor. 55th and Wabash.
ENGLEWOOD 0027-0028.

7% INTEREST
National Finance Co.

AUTO LOANS
NOTES REFINANCED
MOTOR CAR FINANCE CO.,
2724 S. Michigan. Cal. 7272.

SEE US FIRST
FOR XMAS LOANS AND REFINANCING

LEWIS E. BOWSER.

CAMERAS AND OPTICAL GOODS.

TERMS OF SUBSCRIPTION OF THE TRIBUNE.

MEMBER OF THE ASSOCIATED PRESS.
The Associated Press is exclusively entitled to the use for republication of all news dispatches credited to it or not otherwise credited in this paper and also the local news published herein. All rights of republication of special dispatches herein are also reserved.

Chicago Daily Tribune
THE WORLD'S GREATEST NEWSPAPER

TUESDAY, DECEMBER 20, 1927

Hope of Rescue for Six in Submarine Tomb Wanes—Lindbergh's Mother at St. Louis on Her Flight

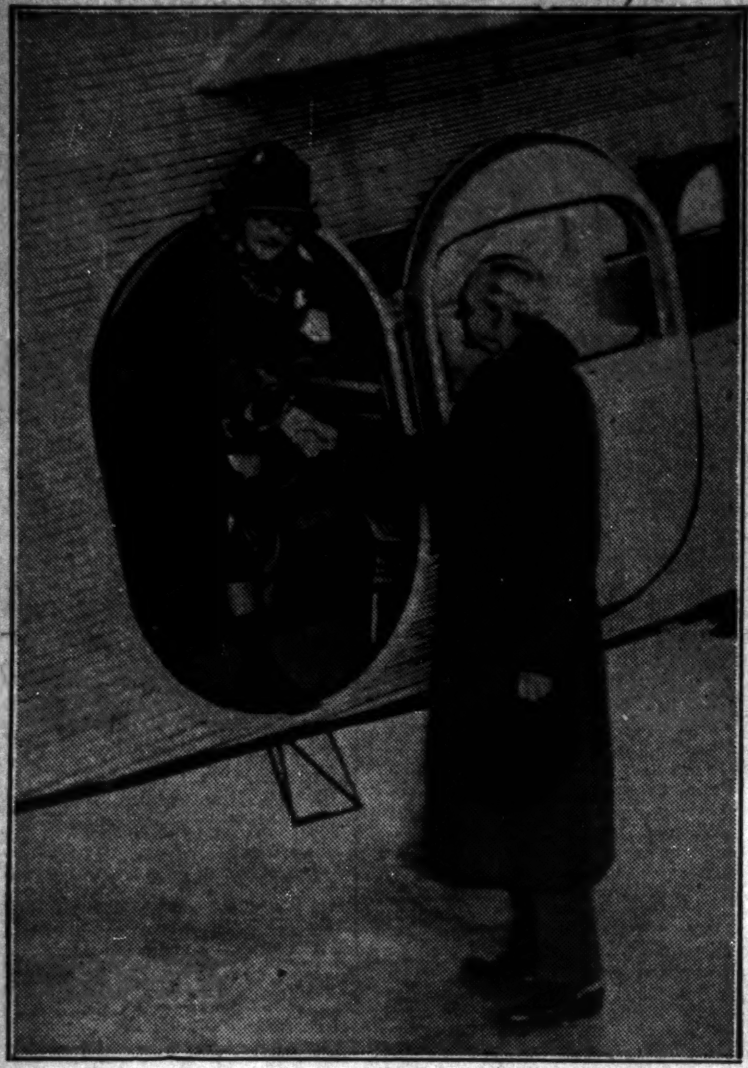

LINDBERGH'S MOTHER REACHES ST. LOUIS. Henry Ford bidding good-by to Mrs. Evangeline Lindbergh just before she left Detroit on flight to join son in Mexico. She reached St. Louis, at the end of the first leg of flight, safely. [Pacific and Atlantic Photo.] (Story on page 3.)

[Pacific and Atlantic Photo.]

WHERE THE LAST SURVIVORS OF THE S-4 MADE LAST FIGHT FOR LIFE, IN VAIN, IT IS FEARED. Torpedo room of the S-4, from which the men who survived the wreck sent their last message of despair through Lieut. Graham Newell Finch, who was in command. It notified would-be rescuers that the oxygen was about exhausted. The photo was furnished by Lincoln Park Policeman Arthur Johnson, former member of crew. (Story on page 1.)

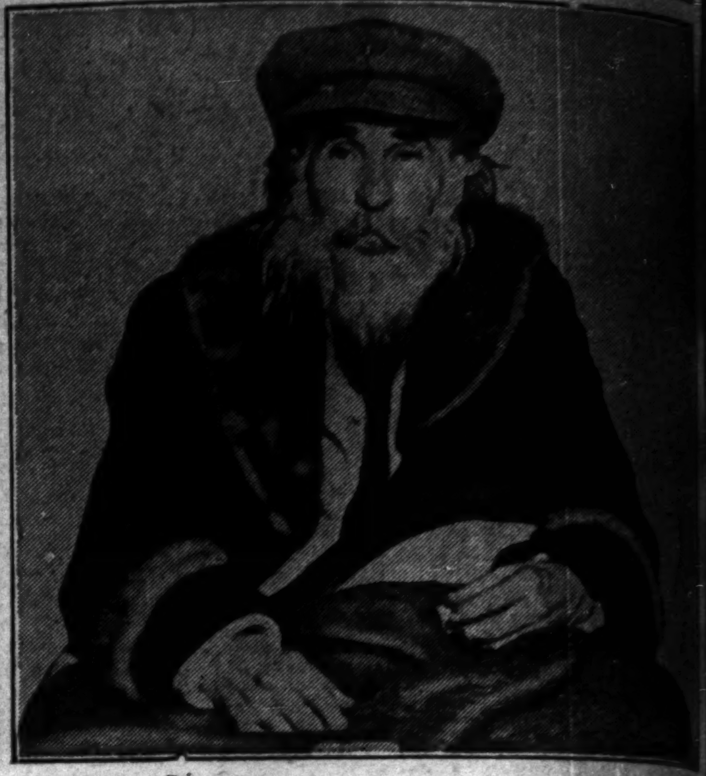

[TRIBUNE Photo.]

HEAD OF HOUSE OF DAVID CULT IS DEAD. Benjamin (King Benjamin) Purnell, recently exiled by court order, passes away in Benton Harbor, Mich., aged 75. (Story on page 7.)

ARREST ASKED IN KIDNAP MURDER CASE. Clarence Lowitz, Lake Forest fugitive, who, for a time, was regarded as possible suspect in killing of Marian Parker at Los Angeles.

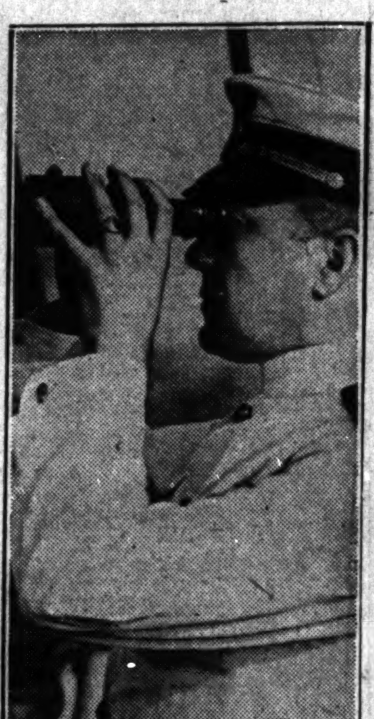

[Pacific and Atlantic Photo.]

RAMMED SUBMARINE. Lieutenant Commander John Bayliss, commander of destroyer Paulding. (Story on page 1.)

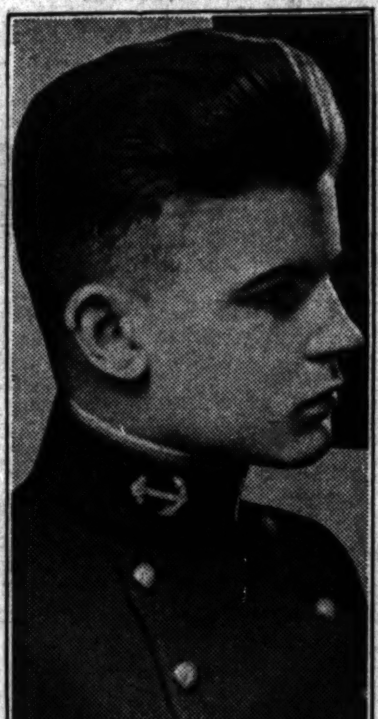

[Pacific and Atlantic Photo.]

RAPS LAST APPEAL. Lieut. Graham N. Finch, junior grade, one of torpedo room six. (Story on page 1.)

[Pacific and Atlantic Photo.]

SINKS WITH SHIP. Lieut. Joseph Alfred McGinley, who went down with the S-4. (Story on page 1.)

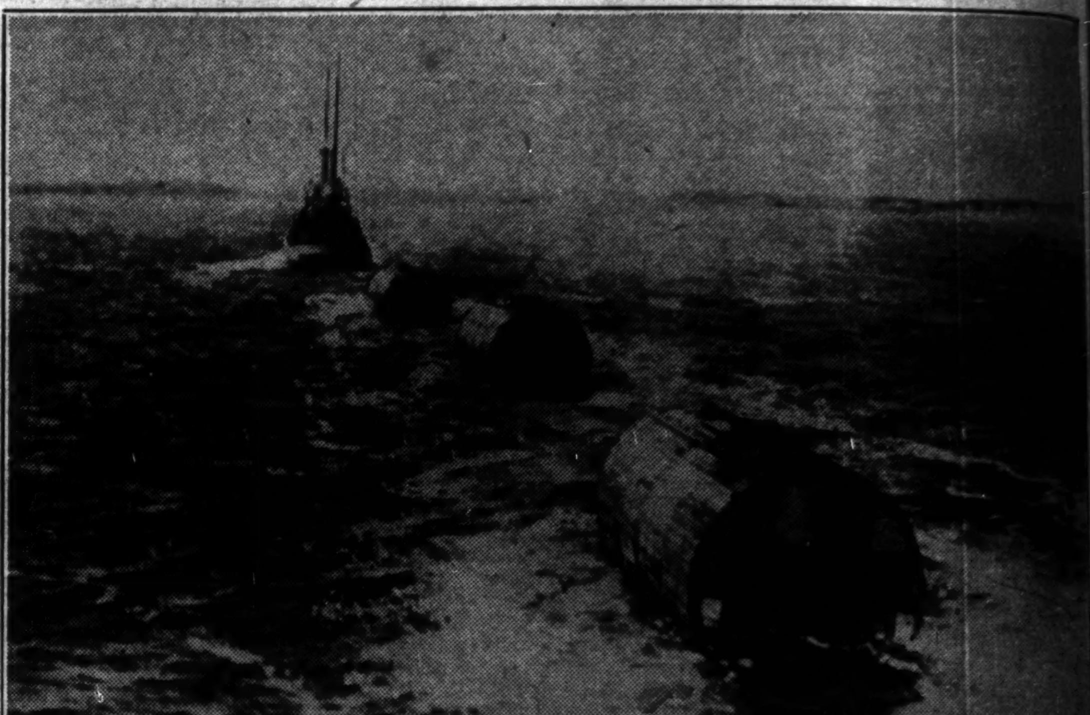

MAKING LAST DESPERATE EFFORT TO SAVE MEN ON BOARD THE S-4. Pontoons, with which an attempt was made to raise the wrecked submarine, arriving on the scene of the disaster. Tapping from the men in the submarine ceased shortly after 5 p. m. [P. & A. Photo: Transmitted by A. T. & T. Wires.] (Story on page 1.)

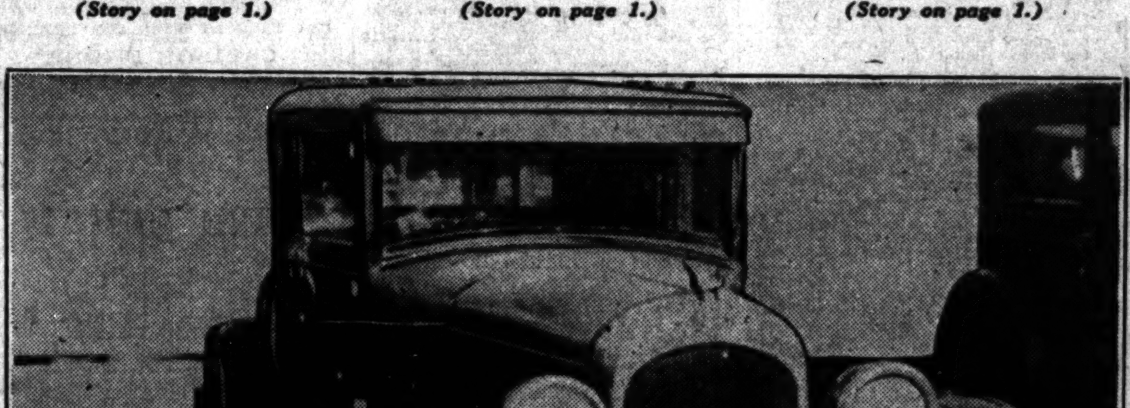

FINDING OF SLAYER'S CAR GIVES CLEW TO MEN ON HIS TRAIL. The auto used by the man who threw Marian Parker's dismembered body to her father. It was stolen from a Kansas City physician, indicating kidnaper went to Los Angeles from middle west. [Associated Press Photo: Transmitted by A. T. & T. Wires.] (Story on page 1.)

INSULATED WIRE PLANT BELCHES SMOKE. Chimney of Brenner, Moxley & Mervis company, 3427 South Kedzie avenue, in action from 11:30 a. m. until 11:50 a. m. [TRIBUNE Photo.] (Story on page 1.)

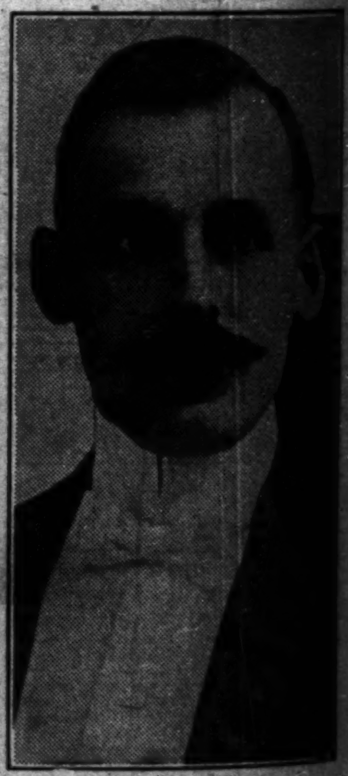

[Pacific and Atlantic Photo.]

ON BOARD S-4. Charles A. Ford of Washington, D. C., who was guest on submarine. (Story on page [illegible])

JOINS STAFF OF SANITARY DISTRICT. Dr. Herman N. Bundesen, deposed city health commissioner (left), and President Timothy J. Crowe of drainage board, for which Dr. Bundesen will act as health director. (Story on page 16.)

FUNERAL SERVICES FOR DR. THOMAS W. GOODSPEED ARE HELD. Pallbearers carrying the coffin of the noted University of Chicago educator from the Hyde Park Baptist church, 56th street and Woodlawn avenue, yesterday. (Story on page 32.)

[TRIBUNE Photo.]

MOVIE STAR AND HIS WIFE VISIT CITY. Thomas Meighan and Mrs. Meighan at the Dearborn street station on their way from California to Florida.

WOMAN ON TRIAL. Mrs. Minnie Goranson, [illegible] charged with murder of [illegible] husband. (Story on page [illegible])